

# Frank Sinatra - All My Tomorrows

2.7"  
2.1,00  
ALL MY TOMORROWS.....

♩ = 86,000053

Drums / Wire brush

Guitar / Nylon string

Solo / Jazz guitar

Bass / Acoustic bass

Piano / Rhodes piano

1st Melody / Rhodes piano

♩ = 86,000053

2nd Melody / Muted trumpet

Strings / Slow strings

4

Drums / Wire brush

Guitar / Nylon string

Bass / Acoustic bass

Piano / Rhodes piano

1st Melody / Rhodes piano

6

Drums / Wire brush

Guitar / Nylon string

Bass / Acoustic bass

Piano / Rhodes piano

1st Melody / Rhodes piano

8

Drums / Wire brush

Guitar / Nylon string

Bass / Acoustic bass

Piano / Rhodes piano

1st Melody / Rhodes piano

9

Drums / Wire brush

Guitar / Nylon string

Bass / Acoustic bass

Piano / Rhodes piano

1st Melody / Rhodes piano

11

Drums / Wire brush

Guitar / Nylon string

Bass / Acoustic bass

Piano / Rhodes piano

1st Melody / Rhodes piano

13

Drums / Wire brush

Guitar / Nylon string

Bass / Acoustic bass

Piano / Rhodes piano

1st Melody / Rhodes piano

15

Drums / Wire brush

Guitar / Nylon string

Bass / Acoustic bass

Piano / Rhodes piano

1st Melody / Rhodes piano

17

Drums / Wire brush

Guitar / Nylon string

Bass / Acoustic bass

Piano / Rhodes piano

1st Melody / Rhodes piano

19

Drums / Wire brush

Guitar / Nylon string

Bass / Acoustic bass

Piano / Rhodes piano

1st Melody / Rhodes piano

Strings / Slow strings

21

Drums / Wire brush

Guitar / Nylon string

Bass / Acoustic bass

Piano / Rhodes piano

1st Melody / Rhodes piano

Strings / Slow strings

23

Drums / Wire brush

Guitar / Nylon string

Bass / Acoustic bass

Piano / Rhodes piano

1st Melody / Rhodes piano

Strings / Slow strings

25

Drums / Wire brush

Guitar / Nylon string

Bass / Acoustic bass

Piano / Rhodes piano

1st Melody / Rhodes piano

Strings / Slow strings

27

Drums / Wire brush

Guitar / Nylon string

Bass / Acoustic bass

Piano / Rhodes piano

1st Melody / Rhodes piano

Strings / Slow strings

29

Drums / Wire brush

Guitar / Nylon string

Bass / Acoustic bass

Piano / Rhodes piano

1st Melody / Rhodes piano

Strings / Slow strings

31

Drums / Wire brush

Guitar / Nylon string

Bass / Acoustic bass

Piano / Rhodes piano

1st Melody / Rhodes piano

Strings / Slow strings

33

Drums / Wire brush

Guitar / Nylon string

Bass / Acoustic bass

Piano / Rhodes piano

1st Melody / Rhodes piano

Strings / Slow strings

35

Drums / Wire brush

Guitar / Nylon string

Bass / Acoustic bass

Piano / Rhodes piano

1st Melody / Rhodes piano

Strings / Slow strings

37

Drums / Wire brush

Guitar / Nylon string

Bass / Acoustic bass

Piano / Rhodes piano

1st Melody / Rhodes piano

Strings / Slow strings

39

Drums / Wire brush

Guitar / Nylon string

Solo / Jazz guitar

Bass / Acoustic bass

Piano / Rhodes piano

Strings / Slow strings

41

Drums / Wire brush

Guitar / Nylon string

Solo / Jazz guitar

Bass / Acoustic bass

Piano / Rhodes piano

Strings / Slow strings

42

Drums / Wire brush

Guitar / Nylon string

Solo / Jazz guitar

Bass / Acoustic bass

Piano / Rhodes piano

Strings / Slow strings

43

Drums / Wire brush

Guitar / Nylon string

Solo / Jazz guitar

Bass / Acoustic bass

Piano / Rhodes piano

Strings / Slow strings

45

Drums / Wire brush

Guitar / Nylon string

Solo / Jazz guitar

Bass / Acoustic bass

Piano / Rhodes piano

Strings / Slow strings

46

Drums / Wire brush

Guitar / Nylon string

Solo / Jazz guitar

Bass / Acoustic bass

Piano / Rhodes piano

Strings / Slow strings

47

Drums / Wire brush

Guitar / Nylon string

Solo / Jazz guitar

Bass / Acoustic bass

Piano / Rhodes piano

Strings / Slow strings

48

Drums / Wire brush

Guitar / Nylon string

Solo / Jazz guitar

Bass / Acoustic bass

Piano / Rhodes piano

Strings / Slow strings

50

Drums / Wire brush

Guitar / Nylon string

Solo / Jazz guitar

Bass / Acoustic bass

Piano / Rhodes piano

Strings / Slow strings

52

Drums / Wire brush

Guitar / Nylon string

Solo / Jazz guitar

Bass / Acoustic bass

Piano / Rhodes piano

Strings / Slow strings

54

Drums / Wire brush

Guitar / Nylon string

Solo / Jazz guitar

Bass / Acoustic bass

Piano / Rhodes piano

Strings / Slow strings

56

Drums / Wire brush

Guitar / Nylon string

Solo / Jazz guitar

Bass / Acoustic bass

Piano / Rhodes piano

Strings / Slow strings

58

Drums / Wire brush

Guitar / Nylon string

Bass / Acoustic bass

Piano / Rhodes piano

Strings / Slow strings

59

Drums / Wire brush

Guitar / Nylon string

Solo / Jazz guitar

Bass / Acoustic bass

Piano / Rhodes piano

Strings / Slow strings

60

Drums / Wire brush

Guitar / Nylon string

Solo / Jazz guitar

Bass / Acoustic bass

Piano / Rhodes piano

Strings / Slow strings

62

Drums / Wire brush

Guitar / Nylon string

Solo / Jazz guitar

Bass / Acoustic bass

Piano / Rhodes piano

Strings / Slow strings

64

Drums / Wire brush

Guitar / Nylon string

Solo / Jazz guitar

Bass / Acoustic bass

Piano / Rhodes piano

Strings / Slow strings

66

Drums / Wire brush

Guitar / Nylon string

Solo / Jazz guitar

Bass / Acoustic bass

Piano / Rhodes piano

Strings / Slow strings

68

Drums / Wire brush

Guitar / Nylon string

Solo / Jazz guitar

Bass / Acoustic bass

Piano / Rhodes piano

Strings / Slow strings

70

Drums / Wire brush

Guitar / Nylon string

Solo / Jazz guitar

Bass / Acoustic bass

Piano / Rhodes piano

Strings / Slow strings

72

Drums / Wire brush

Guitar / Nylon string

Solo / Jazz guitar

Bass / Acoustic bass

Piano / Rhodes piano

Strings / Slow strings

73

Drums / Wire brush

Guitar / Nylon string

Solo / Jazz guitar

Bass / Acoustic bass

Piano / Rhodes piano

2nd Melody / Muted trumpet

Strings / Slow strings

75

Drums / Wire brush

Guitar / Nylon string

Bass / Acoustic bass

Piano / Rhodes piano

2nd Melody / Muted trumpet

77

Drums / Wire brush

Guitar / Nylon string

Bass / Acoustic bass

Piano / Rhodes piano

2nd Melody / Muted trumpet

79

Drums / Wire brush

Guitar / Nylon string

Bass / Acoustic bass

Piano / Rhodes piano

2nd Melody / Muted trumpet

80

Drums / Wire brush

Guitar / Nylon string

Bass / Acoustic bass

Piano / Rhodes piano

2nd Melody / Muted trumpet

81

Drums / Wire brush

Guitar / Nylon string

Bass / Acoustic bass

Piano / Rhodes piano

2nd Melody / Muted trumpet

83

Drums / Wire brush

Guitar / Nylon string

Bass / Acoustic bass

Piano / Rhodes piano

2nd Melody / Muted trumpet

3

85

Drums / Wire brush

Guitar / Nylon string

Bass / Acoustic bass

Piano / Rhodes piano

2nd Melody / Muted trumpet

86

Drums / Wire brush

Guitar / Nylon string

Bass / Acoustic bass

Piano / Rhodes piano

2nd Melody / Muted trumpet

88

Drums / Wire brush

Guitar / Nylon string

Bass / Acoustic bass

Piano / Rhodes piano

2nd Melody / Muted trumpet

90

Drums / Wire brush

Guitar / Nylon string

Bass / Acoustic bass

Piano / Rhodes piano

1st Melody / Rhodes piano

2nd Melody / Muted trumpet

Strings / Slow strings

92

Drums / Wire brush

Guitar / Nylon string

Bass / Acoustic bass

Piano / Rhodes piano

1st Melody / Rhodes piano

Strings / Slow strings

94

Drums / Wire brush

Guitar / Nylon string

Bass / Acoustic bass

Piano / Rhodes piano

1st Melody / Rhodes piano

Strings / Slow strings

96

Drums / Wire brush

Guitar / Nylon string

Bass / Acoustic bass

Piano / Rhodes piano

1st Melody / Rhodes piano

Strings / Slow strings

98

Drums / Wire brush

Guitar / Nylon string

Bass / Acoustic bass

Piano / Rhodes piano

1st Melody / Rhodes piano

Strings / Slow strings

100

Drums / Wire brush

Guitar / Nylon string

Bass / Acoustic bass

Piano / Rhodes piano

1st Melody / Rhodes piano

Strings / Slow strings

102

Drums / Wire brush

Guitar / Nylon string

Bass / Acoustic bass

Piano / Rhodes piano

1st Melody / Rhodes piano

Strings / Slow strings

104

Drums / Wire brush

Guitar / Nylon string

Bass / Acoustic bass

Piano / Rhodes piano

1st Melody / Rhodes piano

Strings / Slow strings

4'53.0"  
106.1,00  
thanks for listening.....

106

Drums / Wire brush

Guitar / Nylon string

Bass / Acoustic bass

Piano / Rhodes piano

1st Melody / Rhodes piano

Strings / Slow strings

108

Drums / Wire brush

Guitar / Nylon string

Bass / Acoustic bass

Piano / Rhodes piano

1st Melody / Rhodes piano

Strings / Slow strings

110

Drums / Wire brush

Guitar / Nylon string

Bass / Acoustic bass

Piano / Rhodes piano

1st Melody / Rhodes piano

Strings / Slow strings

112

Drums / Wire brush

Guitar / Nylon string

Bass / Acoustic bass

Piano / Rhodes piano

1st Melody / Rhodes piano

Strings / Slow strings

# Frank Sinatra - All My Tomorrows

Drums / Wire brush

♩ = 86,000053

2

V.S.

36

39

42

45

48

51

54

57

60

63

66

69

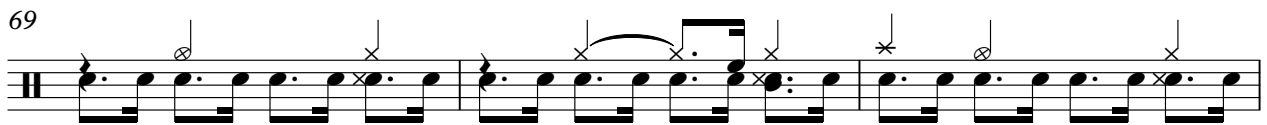

72

75

78

81

85

89

93

96

V.S.

99

102

105

108

111

# Frank Sinatra - All My Tomorrows

Guitar / Nylon string

♩ = 86,000053

V.S.

43

47

51

55

59

63

67

71

76

80

84

88

92

96

100

104

108

111

# Frank Sinatra - All My Tomorrows

Solo / Jazz guitar

♩ = 86,000053

38

41

45

47

50

54

59

61

64

67

V.S.

2

Solo / Jazz guitar

70

73

74

# Frank Sinatra - All My Tomorrows

Bass / Acoustic bass

♩ = 86,000053

3

9

15

20

25

30

35

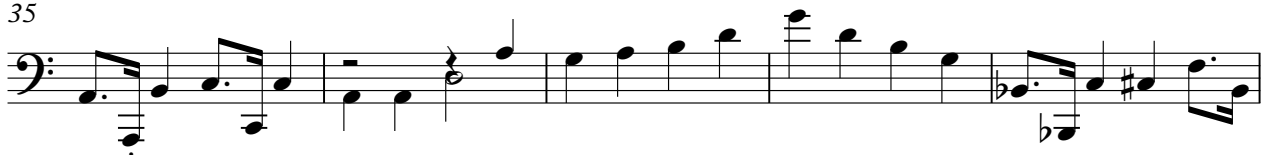

40

44

48

V.S.

52

56

60

64

68

72

78

83

89

94

98

102

107

110

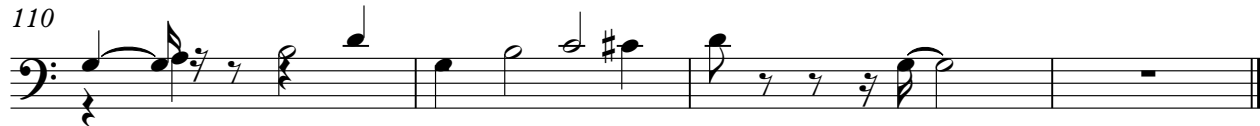

♩ = 86,000053

32

37

43

48

53

58

63

70

76

80

84

88

93

V.S.

99

104

109

1st Melody / Rhodes piano

Frank Sinatra - All My Tomorrows

♩ = 86,000053

5

8

11

15

20

24

28

32

V.S.

37

52

93

97

101

105

109

2nd Melody / Muted trumpet Frank Sinatra - All My Tomorrows

♩ = 86,000053 **73**

77

80

83

87

89 **23**

Strings / Slow strings

Frank Sinatra - All My Tomorrows

♩ = 86,000053

**18**

25

33

41

49

57

65

71

**16**

