

Sugarloaf - Green Eyed Lady

♩ = 147,000092

4

7

Drums

Guitar

Bass

Piano

10

Drums

Guitar

Bass

Piano

12

Drums

Bass

Piano

6

15

Drums

Bass

18

Drums

Guitar

Bass

Organ 1

Piano

22

Drums

Guitar

Bass

Organ 1

Piano

25

Drums

Guitar

Bass

Organ 1

Piano

28

Drums

Guitar

Bass

Organ 1

Piano

31

Drums

Guitar

Bass

Organ 1

Piano

34

Drums

Guitar

Bass

Organ 1

Piano

37

Drums

Guitar

Bass

Organ 1

Piano

40

Drums

Guitar

Bass

Organ 1

Piano

43

Drums

Guitar

Bass

Organ 1

Piano

46

Drums

Guitar

Bass

Organ 1

Piano

49

Drums

Guitar

Bass

Organ 1

Piano

52

Drums

Guitar

Bass

Organ 1

Organ 2

Piano

55

Drums

Guitar

Bass

Organ 2

Piano

57

Drums

Guitar

Bass

Organ 2

Piano

59

Drums

Guitar

Bass

Organ 2

Piano

61

Drums

Guitar

Bass

Organ 2

Piano

63

Drums

Guitar

Bass

Organ 2

Piano

65

Drums

Guitar

Bass

Organ 2

Piano

66

Drums

Guitar

Bass

Organ 2

Piano

68

Drums

Guitar

Bass

Organ 2

Piano

70

Drums

Guitar

Bass

Organ 2

Piano

72

Drums

Guitar

Bass

Organ 2

Piano

74

Drums

Guitar

Bass

Organ 2

Piano

76

Drums

Guitar

Bass

Organ 2

Piano

78

Drums

Guitar

Bass

Organ 2

Piano

80

Drums

Guitar

Bass

Organ 1

Organ 2

Piano

83

Drums

Guitar

Bass

Organ 1

Piano

86

Drums

Guitar

Bass

Organ 1

Piano

90

Drums

Guitar

Bass

Organ 1

Piano

93

Drums

Guitar

Bass

Organ 1

Piano

96

Drums

Guitar

Bass

Organ 1

Piano

99

Drums

Guitar

Bass

Organ 1

Piano

102

Drums

Guitar

Bass

Organ 1

Piano

105

Drums

Guitar

Bass

Organ 1

Piano

108

Drums

Guitar

Bass

Organ 1

Piano

111

Drums

Guitar

Bass

Organ 1

Piano

114

Drums

Guitar

Bass

Organ 1

Piano

117

Drums

Guitar

Bass

Organ 1

Piano

120

Drums

Guitar

Bass

Organ 1

Piano

123

Drums

Guitar

Bass

Organ 1

Organ 2

Piano

126

Drums

Guitar

Bass

Organ 2

Piano

128

Drums

Guitar

Bass

Organ 2

Piano

130

Drums

Guitar

Bass

Organ 2

Piano

132

Drums

Guitar

Bass

Organ 2

Piano

134

Drums

Guitar

Bass

Organ 2

Piano

135

Drums

Guitar

Bass

Organ 2

Piano

136

Drums

Guitar

Bass

Organ 2

Piano

138

Drums

Guitar

Bass

Organ 2

Piano

140

Drums

Guitar

Bass

Organ 2

Piano

142

Drums

Guitar

Bass

Organ 2

Piano

144

Drums

Guitar

Bass

Organ 2

Piano

146

Drums

Guitar

Bass

Organ 2

Piano

148

Drums

Guitar

Bass

Organ 2

Piano

150

Drums

Guitar

Bass

Organ 1

Organ 2

Piano

153

Drums

Guitar

Bass

Organ 1

Piano

156

Drums

Guitar

Bass

Organ 1

Piano

158

Drums

Guitar

Bass

Organ 1

Piano

Drums

Sugarloaf - Green Eyed Lady

♩ = 147,000092
2

7

11

16

21

25

29

33

37

41

V.S.

45

45 46 47 48

49

49 50 51 52

53

53 54 55 56

57

57 58 59 60 61

62

62 63 64 65 66

67

67 68 69 70 71

72

72 73 74 75 76

77

77 78 79 80 81

82

82 83 84 85

86

86 87 88 89

91

95

99

103

107

111

115

119

123

127

V.S.

132

137

142

147

152

156

Sugarloaf - Green Eyed Lady

Guitar

♩ = 147,000092

6

11 **10**

24

28

32

36

40

44

48

V.S.

52

56

59

62

65

68

71

74

77

82

V.S.

130

133

136

139

142

145

148

153

Sugarloaf - Green Eyed Lady

Bass

♩ = 147,000092

V.S.

46

50

55

60

65

70

75

80

85

91

140

145

150

155

Sugarloaf - Green Eyed Lady

Organ 1

♩ = 147,000092

20

28

37

46

55

26

88

2

97

106

115

121

26

2

Organ 1

151

2

♩ = 147,000092

53

56

58

60

63

65

67

69

71

74

78

43

124

127

129

131

134

136

139

141

144

147

Piano

Sugarloaf - Green Eyed Lady

♩ = 147,000092

21

25

30

34

38

42

46

50

55

58

61

64

67

70

73

V.S.

76

79

83

88

93

97

102

106

110

114

118

122

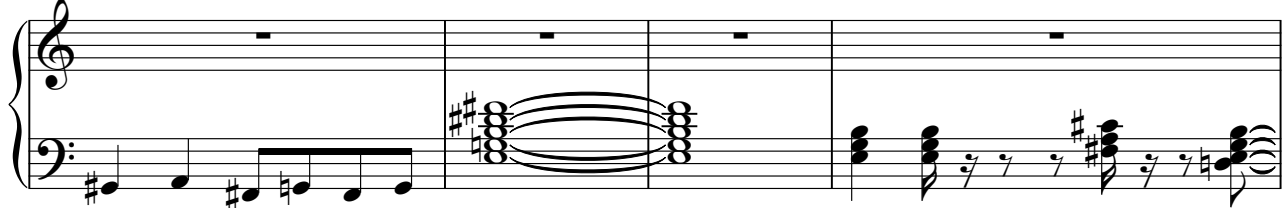

126

129

132

135

V.S.

138

141

144

147

150

154

157
