

# Bare Naked Ladies - If I Had A Million Dollars

♩ = 156,000153

SNARE

KICK

PERCUSSION

PIANO

PIANO FIL

GUITAR

BASS

5

ACCORDIAN

SNARE

KICK

PERCUSSION

PIANO

PIANO FIL

GUITAR

BASS

7

ACCORDIAN

SNARE

KICK

PERCUSSION

PIANO

PIANO FIL

GUITAR

BASS

10

SNARE  
KICK  
PERCUSSIO  
PIANO  
PIANO FIL  
GUITAR  
BASS

13

SNARE  
KICK  
PERCUSSIO  
PIANO  
PIANO FIL  
GUITAR  
BASS

15

SNARE

KICK

PERCUSSIO

PIANO

PIANO FIL

GUITAR

BASS

STRINGS

18

SNARE

KICK

PERCUSSIO

PIANO

PIANO FIL

GUITAR

BASS

22

SNARE

KICK

PERCUSSIO

PIANO

BASS

25

SNARE

KICK

PERCUSSIO

PIANO

BASS

28

SNARE

KICK

PERCUSSIO

PIANO

BASS

31

ACCORDIAN

SNARE

KICK

PERCUSSIO

PIANO

BASS

34

ACCORDIAN

SNARE

KICK

PERCUSSIO

PIANO

BASS

37

SNARE

KICK

PERCUSSIO

PIANO

BASS

40

SNARE

KICK

PERCUSSIO

PIANO

BASS

43

ACCORDIAN

SNARE

KICK

PERCUSSIO

PIANO

BASS

HARMONIES

46

ACCORDIAN

SNARE

KICK

PERCUSSIO

PIANO

BASS

HARMONIES

49

ACCORDIAN

SNARE

KICK

PERCUSSIO

PIANO

BASS

HARMONIES

STRINGS

53

SNARE  
KICK  
PERCUSSIO  
PIANO  
BASS  
HARMONIES  
STRINGS

57

SNARE  
KICK  
PERCUSSIO  
PIANO  
BASS  
HARMONIES  
STRINGS

60

SNARE

KICK

PERCUSSIO

PIANO

BASS

HARMONIES

STRINGS

64

SNARE

KICK

PERCUSSIO

PIANO

PIANO FIL

BASS

68

SNARE  
KICK  
PERCUSSIO  
PIANO  
PIANO FIL  
BASS

71

SNARE  
KICK  
PERCUSSIO  
PIANO  
PIANO FIL  
GUITAR  
BASS

74

SNARE  
KICK  
PERCUSSIO  
PIANO  
PIANO FIL  
BASS  
STRINGS

77

SNARE  
KICK  
PERCUSSIO  
PIANO  
BASS  
STRINGS

80

SNARE

KICK

PERCUSSIO

PIANO

BASS

STRINGS

83

SNARE

KICK

PERCUSSIO

PIANO

PIANO FIL

BASS

86

SNARE  
KICK  
PERCUSSIO  
PIANO  
PIANO FIL  
BASS

89

SNARE  
KICK  
PERCUSSIO  
PIANO  
PIANO FIL  
BASS

92

95

98

SNARE

KICK

PERCUSSIO

PIANO

BASS

HARMONIES

STRINGS

101

SNARE

KICK

PERCUSSIO

PIANO

BASS

HARMONIES

STRINGS

105

SNARE

KICK

PERCUSSIO

PIANO

BASS

HARMONIES

STRINGS

108

SNARE

KICK

PERCUSSIO

PIANO

BASS

HARMONIES

STRINGS

111

SNARE  
KICK  
PERCUSSIO  
PIANO  
BASS  
HARMONIES  
STRINGS

114

SNARE  
KICK  
PERCUSSIO  
PIANO  
BASS  
HARMONIES  
STRINGS

118

121

124

SNARE

KICK

PERCUSSIO

PIANO

PIANO FIL

GUITAR

BASS

127

SNARE

KICK

PERCUSSION

PIANO

PIANO FIL

GUITAR

BASS

HARMONIES

130

SNARE

KICK

PERCUSSIO

PIANO

PIANO FIL

BASS

HARMONIES

133

ACCORDIAN

SNARE

KICK

PERCUSSIO

PIANO

BASS

HARMONIES

ACCORDIAN

SNARE

KICK

PERCUSSIO

PIANO

PIANO FIL

BASS

HARMONIES

STRINGS

144

SNARE

KICK

PERCUSSIO

PIANO

PIANO FIL

BASS

HARMONIES

STRINGS

147

SNARE

KICK

PERCUSSION

PIANO

PIANO FIL

BASS

HARMONIES

STRINGS

150

3

SNARE

KICK

PERCUSSIO

PIANO

PIANO FIL

BASS

HARMONIES

STRINGS

153

SNARE

KICK

PERCUSSION

PIANO

PIANO FIL

BASS

HARMONIES

STRINGS

156

SNARE

KICK

PERCUSSIO

PIANO

BASS

HARMONIES

STRINGS

160

SNARE

KICK

PERCUSSIO

PIANO

BASS

HARMONIES

STRINGS

163

SNARE  
KICK  
PERCUSSIO  
PIANO  
BASS  
HARMONIES  
STRINGS

166

SNARE  
KICK  
PERCUSSIO  
PIANO  
BASS  
HARMONIES  
STRINGS

169

SNARE

KICK

PERCUSSIO

PIANO

BASS

HARMONIES

STRINGS

173

PERCUSSIO

GUITAR

BASS

ACCORDIAN

Bare Naked Ladies - If I Had A Million Dollars

♩ = 156,000153

5

21

31

8

43

50

82

135

40

SNARE

Bare Naked Ladies - If I Had A Million Dollars

♩ = 156,000153

2

6

10

14

18

23

27

31

35

39

V.S.

SNARE

43

47

51

55

59

64

69

73

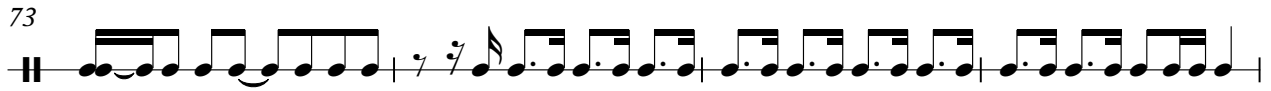

77

81

SNARE

85

89

93

97

101

105

109

113

118

123

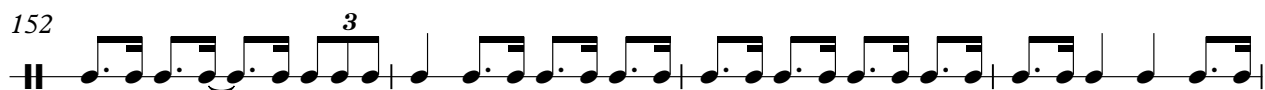
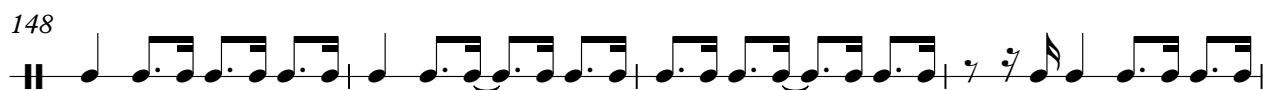
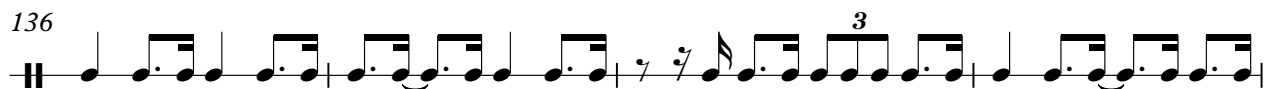

SNARE

168

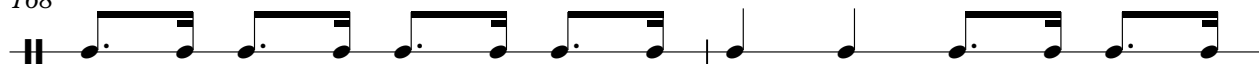

170

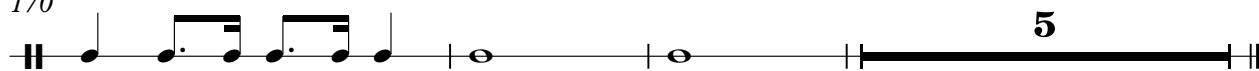

# Bare Naked Ladies - If I Had A Million Dollars

## KICK

♩ = 156,000153

2

9

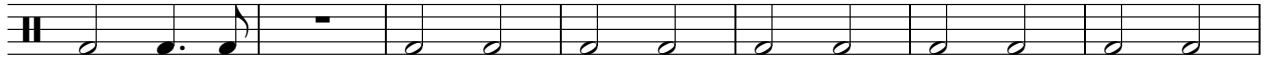

16

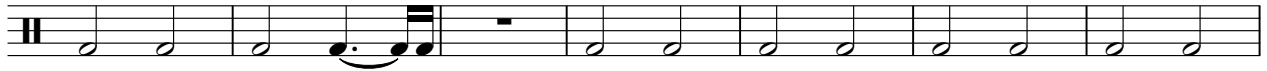

23

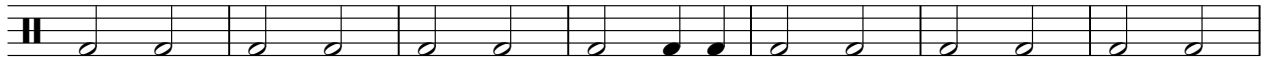

30

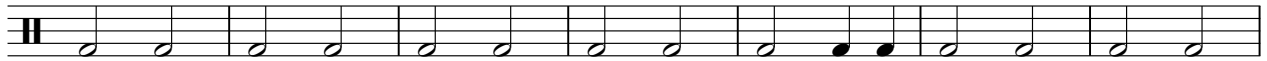

37

44

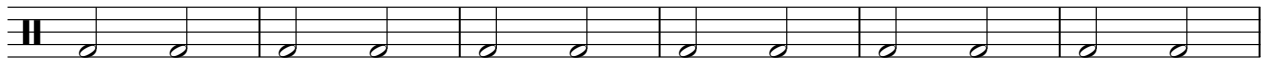

50

56

62

V.S.

2

# KICK

69

76

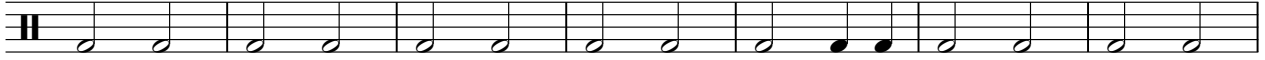

83

90

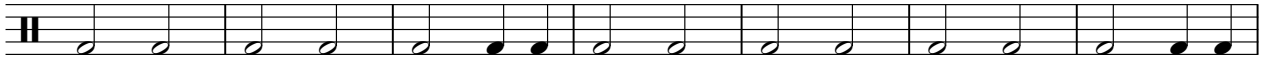

97

103

109

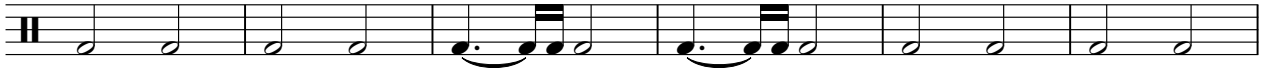

115

122

128

135

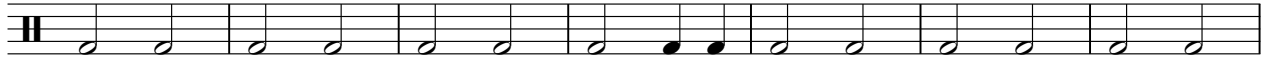

142

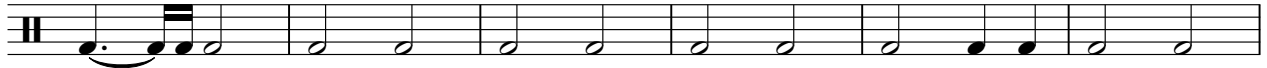

148

155

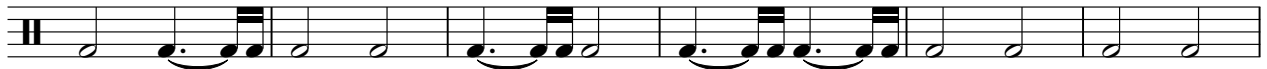

161

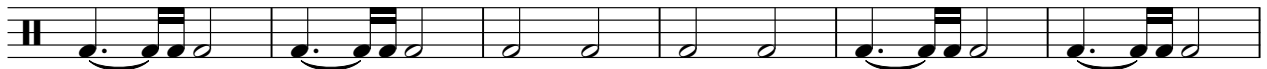

167

PERCUSSIO

Bare Naked Ladies - If I Had A Million Dollars

♩ = 156,000153

4/4

8

15

22

29

36

43

50

57

63

V.S.

69

75

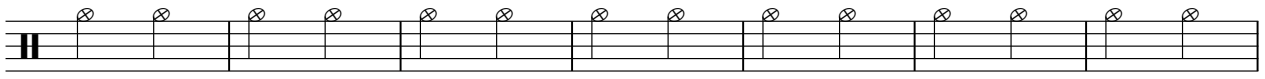

82

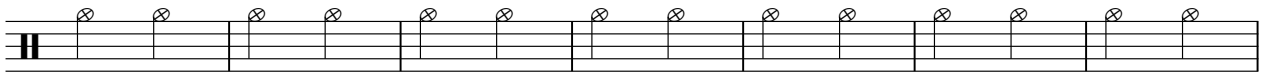

89

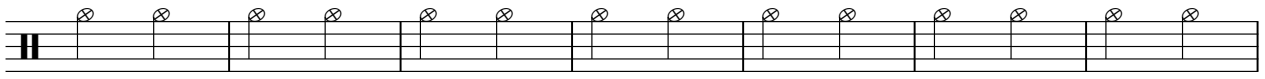

96

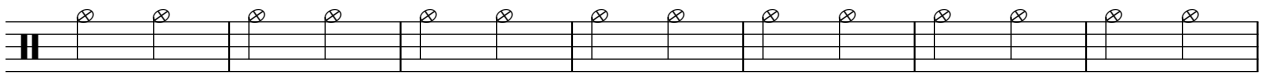

103

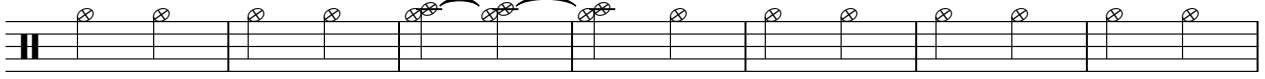

110

117

123

129

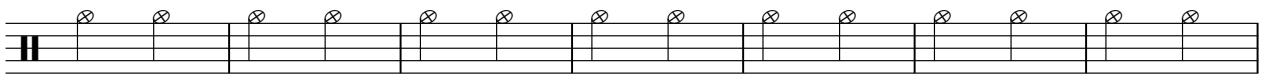

136

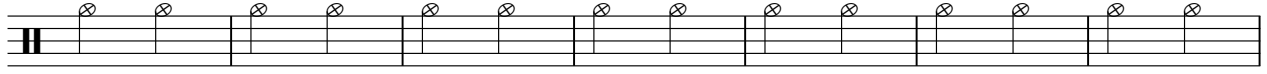

143

150

157

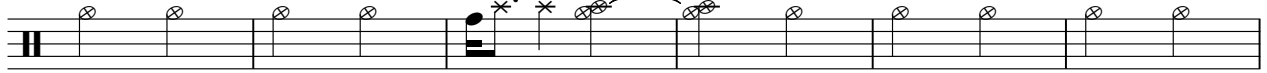

163

169

PIANO

Bare Naked Ladies - If I Had A Million Dollars

♩ = 156,000153

V.S.

22

25

29

33

37

41

45

49

53

57

60

65

68

71

75

78

81

85

89

93

97

101

105

109

112

115

120

123

127

130

133

137

141

145

149

153

157

161

165

168

170

♩ = 156,000153

2

8

13

19

46

69

74

7

85

89

26

119

123

129

137

143

151

154

GUITAR

Bare Naked Ladies - If I Had A Million Dollars

♩ = 156,000153

5

8

12

15

19

52

74

52

128

45

174

60

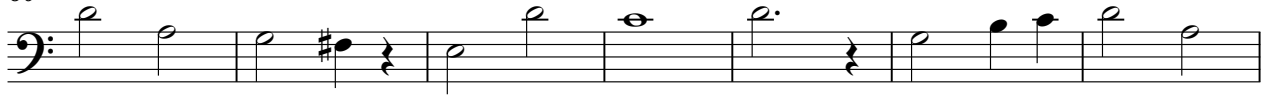

67

72

78

84

89

95

100

105

111

4

BASS

172

HARMONIES

139

147

154

160

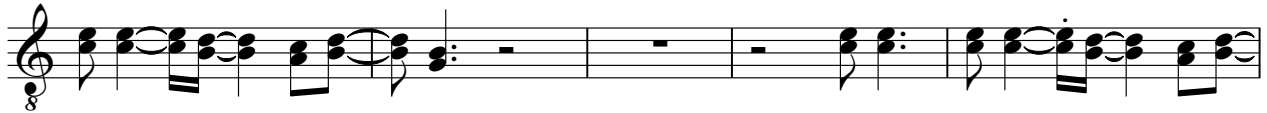

165

170

2

STRINGS

145

151

159

162

166

169
