

Cascades - Rhythm of the Rain

♩ = 109,999908

Sax Solo

Rythmn/Drums

Vibraphone

Guitar

Bass

Pad 3

Chord

6

Rythmn/Drums

Vibraphone

Guitar

Bass

Melody/Harpsichord

Draw Organ

Pad 3

Chord

All Rights Reserved

10

Rythmn/Drums  
Vibraphone  
Guitar  
Bass  
Melody/Harpsichord  
Draw Organ  
Pad 3  
Chord

14

Rythmn/Drums  
Vibraphone  
Guitar  
Bass  
Melody/Harpsichord  
Draw Organ  
Pad 3  
Chord

18

Rythmn/Drums

Vibraphone

Guitar

Bass

Melody/Harpsichord

Draw Organ

Pad 3

Chord

22

Rythmn/Drums

Vibraphone

Guitar

Bass

Melody/Harpsichord

Draw Organ

Pad 3

Chord

26

Rythmn/Drums

Vibraphone

Guitar

Bass

Melody/Harpsichord

Draw Organ

Pad 3

Chord

30

Rythmn/Drums

Vibraphone

Guitar

Bass

Melody/Harpsichord

Draw Organ

Pad 3

Chord

34

Rythmn/Drums

Vibraphone

Guitar

Bass

Melody/Harpsichord

Draw Organ

Pad 3

Chord

38

Sax Solo

Rythmn/Drums

Vibraphone

Guitar

Bass

Melody/Harpsichord

Draw Organ

Pad 3

Chord

42

Sax Solo

Rythmn/Drums

Vibraphone

Guitar

Bass

Melody/Harpsichord

Draw Organ

Pad 3

Chord

46

Rythmn/Drums

Vibraphone

Guitar

Bass

Melody/Harpsichord

Draw Organ

Pad 3

Chord

50

Rythmn/Drums

Vibraphone

Guitar

Bass

Melody/Harpsichord

Draw Organ

Pad 3

Chord

54

Rythmn/Drums

Vibraphone

Guitar

Bass

Melody/Harpsichord

Draw Organ

Pad 3

Chord

58

Rythmn/Drums

Vibraphone

Guitar

Bass

Melody/Harpsichord

Draw Organ

Pad 3

Chord

62

Rythmn/Drums

Vibraphone

Guitar

Bass

Melody/Harpsichord

Draw Organ

Pad 3

Chord

66

Rythmn/Drums

Vibraphone

Guitar

Bass

Melody/Harpsichord

Draw Organ

Pad 3

Chord

70

Rythmn/Drums

Vibraphone

Guitar

Bass

Melody/Harpsichord

Draw Organ

Pad 3

Chord

Sax Solo

Cascades - Rhythm of the Rain

♩ = 109,999908

**37**

**41**

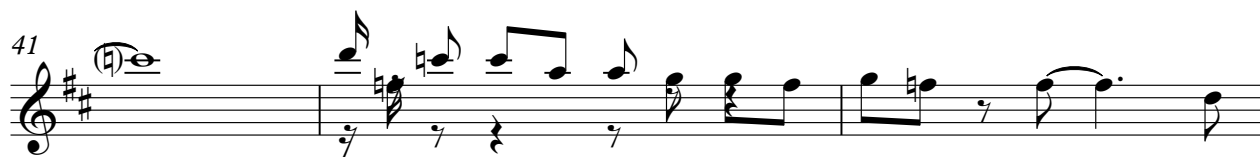

**44**

**29**

All Rights Reserved

♩ = 109,999908

4/4

5

9

13

17

21

25

29

33

37

41

45

49

53

57

61

65

69

72

Vibraphone

Cascades - Rhythm of the Rain

♩ = 109,999908

6

11

16

21

28

33

38

All Rights Reserved

42

47

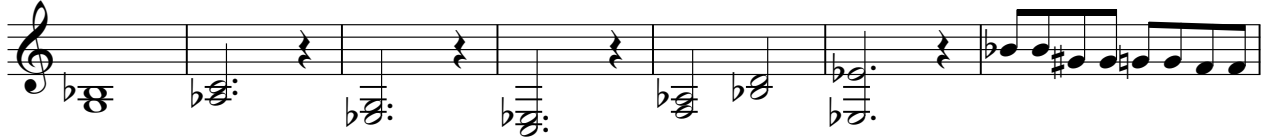

54

59

64

68

3

# Cascades - Rhythm of the Rain

Guitar

♩ = 109,999908

5

8

11

14

17

20

23

27

30

All Rights Reserved

V.S.

63

67

71

# Cascades - Rhythm of the Rain

Bass

♩ = 109,999908

7

12

17

22

28

33

38

43

48

All Rights Reserved

V.S.

Melody/Harpsichord

Cascades - Rhythm of the Rain

♩ = 109,999908

5

9

13

17

22

26

31

35

40

44

All Rights Reserved

V.S.

48

53

58

62

66

70

73

Cascades - Rhythm of the Rain

♩ = 109,999908

6  
11  
16  
21  
26  
31  
36  
41  
46

All Rights Reserved

V.S.

51

56

61

66

70

# Cascades - Rhythm of the Rain

Chord

♩ = 109,999908

8

14

21

28

34

39

43

48

54

All Rights Reserved

V.S.

2

Chord

61

66

70
