

# Fray - Over my head (cable car)

♩ = 116,000084

Drums

Piano

Bass

Melody

♩ = 116,000084

4

Drums

Piano

Melody

2

7

Drums

Piano

Melody

9

Drums

Piano

Bass

Melody

11

Drums

Piano

Guitar

Bass

Melody

14

Drums

Piano

Guitar

Bass

Melody

16

Drums

Piano

Guitar

Bass

Melody

19

Drums

Piano

Guitar

Guitar

Bass

Melody

22

Drums

Piano

Guitar

Guitar

Bass

Melody

25

Drums

Piano

Guitar

Guitar

Bass

Melody

27

Drums

Piano

Guitar

Bass

Melody

29

Drums

Piano

Guitar

Bass

Melody

31

Drums

Piano

Guitar

Bass

Melody

34

Drums

Piano

Guitar

Bass

Melody

37

Drums

Piano

Guitar

Bass

Melody

40

Drums

Piano

Guitar

Bass

Melody

43

Drums

Piano

Guitar

Bass

Melody

46

Drums

Piano

Guitar

Guitar

Bass

Melody

49

Drums

Piano

Guitar

Guitar

Bass

Melody

52

Drums

Piano

Guitar

Guitar

Bass

Melody

55

Drums

Piano

Guitar

Guitar

Bass

Melody

58

Drums

Piano

Guitar

Guitar

Bass

Melody

61

Drums

Piano

Guitar

Guitar

Bass

Melody

64

Drums

Piano

Guitar

Bass

Melody

67

Drums

Piano

Guitar

Bass

Melody

71

Drums

Guitar

Bass

Melody

74

Drums

Guitar

Bass

Melody

14

77

Drums

Guitar

Guitar

Bass

Guitar

Melody

80

Drums

Guitar

Guitar

Guitar

Melody

83

Drums

Guitar

Guitar

Guitar

Melody

86

Drums

Piano

Guitar

Guitar

Bass

Guitar

Melody

89

Drums

Piano

Guitar

Guitar

Bass

Guitar

Melody

91

93

95

Drums

Piano

Guitar

Guitar

Bass

Melody

98

Drums

Piano

Guitar

Guitar

Bass

Melody

101

Drums

Piano

Guitar

Guitar

Bass

Melody

103

Drums

Piano

Guitar

Bass

Melody

105

Drums

Piano

Guitar

Bass

107

Drums

Piano

Guitar

Bass

109

Drums

Piano

Guitar

Bass

Drums

Fray - Over my head (cable car)

♩ = 116,000084

5

9

13

18

23

27

32

37

41

V.S.

46

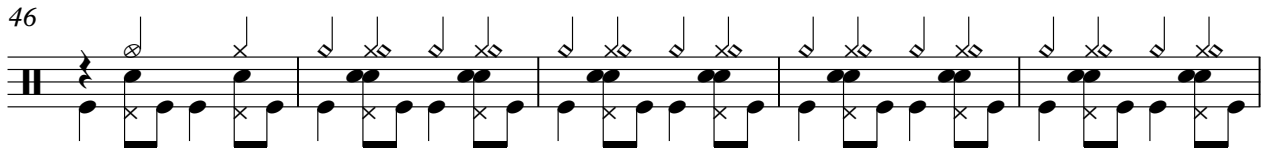

51

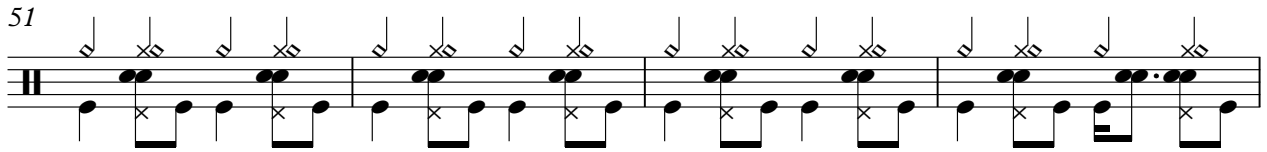

55

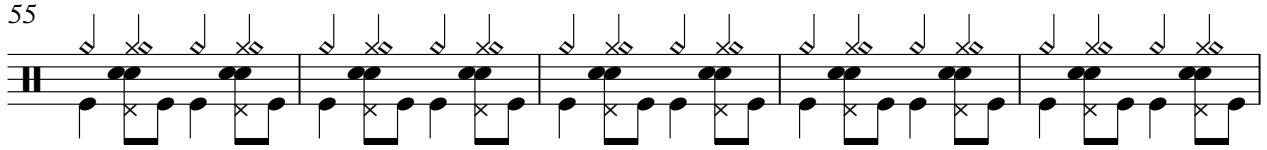

60

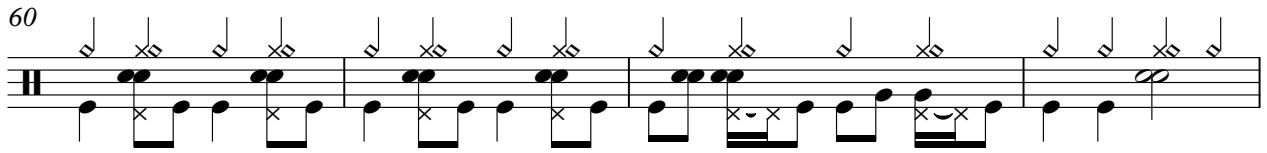

64

70

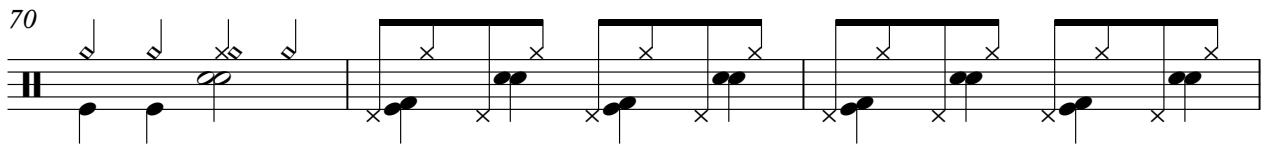

73

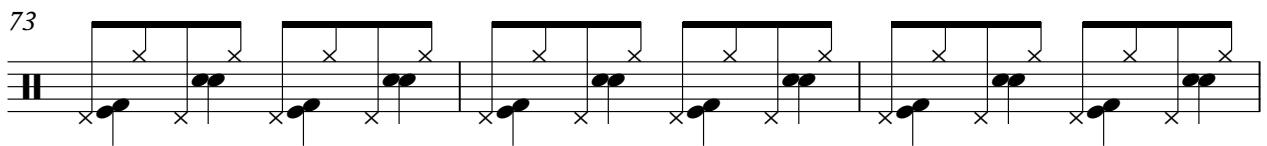

76

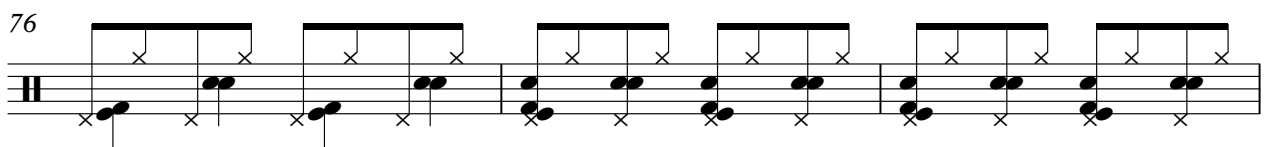

79

83

Drums

87

93

97

102

106

109

Piano

Fray - Over my head (cable car)

♩ = 116,000084

V.S.

22

26

30

35

39

43

48

52

56

60

64

68

87

91

95

99

103

107

Guitar

Fray - Over my head (cable car)

♩ = 116,000084

18

22

26

20

49

53

57

61

16

79

83

87

91

95

99

102

Guitar

Fray - Over my head (cable car)

♩ = 116,000084

10

13

16

20

25

29

32

35

39

42

V.S.

45

50

55

60

66

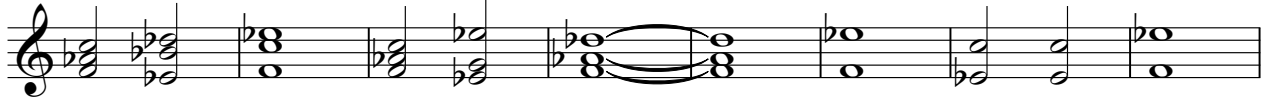

74

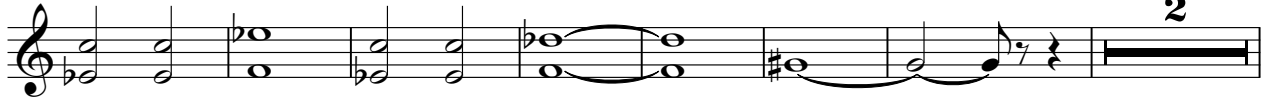

83

87

95

100

104

107

109

# Fray - Over my head (cable car)

Bass

♩ = 116,000084

9

13

17

20

23

26

29

32

36

40

V.S.

44

47

50

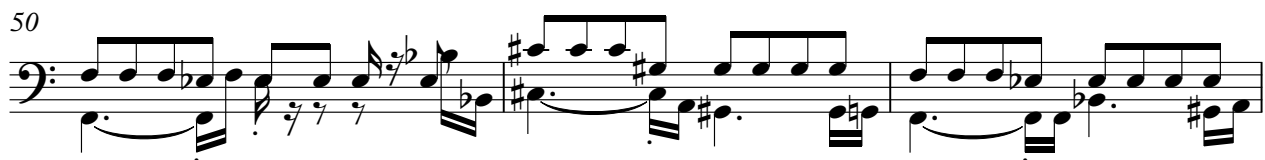

53

56

59

62

66

71

75

79 **8**

89

91

93

96

99

102

105

108

110

Guitar

Fray - Over my head (cable car)

♩ = 116,000084

**78**

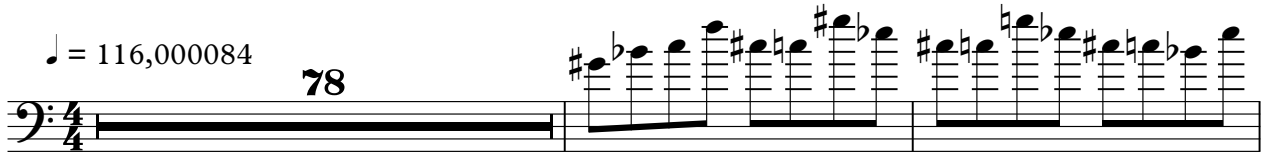

81

84

87

90

93

**18**

Melody

Fray - Over my head (cable car)

♩ = 116,000084

73

77

82

86

92

96

100

