

# Bare Naked Ladies - In The Drink

♩ = 128,000000

Drums

Treble 2

Guitar

Melody

Beg Treble

Piano

Bass 1

Bass

Bass 2

Strings

Strings

Treble 1

Instr Bridge

♩ = 128,000000

7

Drums

Guitar

Beg Treble

Piano

Bass 1

Bass

Bass 2

Strings

11

Drums

Guitar

Piano

Bass 1

Bass

Strings

Treble 1

15

Drums

Guitar

Piano

Bass 1

Bass

Strings

Treble 1

18

Drums

Treble 2

Guitar

Melody

Piano

Bass 1

Bass

Strings

Strings

Treble 1

22

Drums

Treble 2

Guitar

Melody

Piano

Bass 1

Bass

Strings

Strings

Treble 1

26

Drums

Treble 2

Guitar

Melody

Piano

Bass 1

Bass

Strings

Strings

Treble 1

29

Drums

Treble 2

Guitar

Melody

Piano

Bass 1

Bass

Strings

Strings

Treble 1

32

Drums

Treble 2

Guitar

Melody

Piano

Bass 1

Bass

Strings

Strings

Treble 1

36

Drums

Treble 2

Guitar

Melody

Piano

Bass 1

Bass

Strings

Strings

Treble 1

39

Drums  
Guitar  
Melody  
Piano  
Bass 1  
Bass  
Strings  
Treble 1

43

Drums  
Guitar  
Melody  
Piano  
Bass 1  
Bass  
Strings  
Treble 1

47

Drums

Treble 2

Guitar

Melody

Piano

Bass 1

Bass

Strings

Strings

Treble 1

51

Drums

Treble 2

Guitar

Melody

Piano

Bass 1

Bass

Strings

Strings

Treble 1

55

Drums

Treble 2

Guitar

Melody

Piano

Bass 1

Bass

Strings

Strings

Treble 1

59

Drums

Treble 2

Guitar

Melody

Piano

Bass 1

Bass

Strings

Strings

Treble 1

63

Drums

Treble 2

Guitar

Melody

Piano

Bass 1

Bass

Strings

Strings

Treble 1

66

Drums

Treble 2

Guitar

Melody

Piano

Bass 1

Bass

Strings

Strings

Treble 1

70

Drums

Treble 2

Guitar

Melody

Piano

Bass 1

Bass

Strings

Strings

Treble 1

73

Drums

Treble 2

Guitar

Melody

Piano

Bass 1

Bass

Strings

Strings

Treble 1

77

Drums

Treble 2

Guitar

Melody

Piano

Bass 1

Bass

Strings

Strings

Treble 1

80

Drums

Treble 2

Guitar

Melody

Piano

Bass 1

Bass

Strings

Strings

Treble 1

83

Drums

Treble 2

Guitar

Piano

Bass 1

Bass

Strings

Instr Bridge

86

Drums

Treble 2

Guitar

Piano

Bass 1

Bass

Strings

Instr Bridge

90

Drums

Guitar

Piano

Bass 1

Bass

Instr Bridge

94

Drums

Guitar

Piano

Bass 1

Bass

Instr Bridge

98

Drums

Guitar

Melody

Piano

Bass 1

Bass

Strings

Treble 1

Instr Bridge

102

Drums

Guitar

Melody

Piano

Bass 1

Bass

Strings

Treble 1

106

Drums

Treble 2

Guitar

Melody

Piano

Bass 1

Bass

Strings

Strings

Treble 1

110

Drums

Treble 2

Guitar

Melody

Piano

Bass 1

Bass

Strings

Strings

Treble 1

114

Drums

Treble 2

Guitar

Melody

Piano

Bass 1

Bass

Strings

Strings

Treble 1

118

Drums

Treble 2

Guitar

Melody

Piano

Bass 1

Bass

Strings

Strings

Treble 1

122

Drums

Treble 2

Guitar

Melody

Piano

Bass 1

Bass

Strings

Strings

Treble 1

126

Drums

Treble 2

Guitar

Melody

Piano

Bass 1

Bass

Strings

Strings

Treble 1

130

Drums

Treble 2

Guitar

Melody

Piano

Bass 1

Bass

Strings

Strings

Treble 1

134

Drums

Treble 2

Guitar

Melody

Piano

Bass 1

Bass

Strings

Strings

Treble 1

137

Drums

Treble 2

Guitar

Melody

Piano

Bass 1

Bass

Strings

Strings

Treble 1

140

Drums

Treble 2

Guitar

Melody

Piano

Bass 1

Bass

Strings

Strings

Treble 1

144

Drums

Treble 2

Guitar

Melody

Piano

Bass 1

Bass

Strings

Strings

Treble 1

148

Drums

Treble 2

Guitar

Piano

Bass 1

Bass

Strings

152

Drums

Treble 2

Guitar

Piano

Bass 1

Bass

Strings

# Bare Naked Ladies - In The Drink

## Drums

♩ = 128,000000

2

6

10

13

17

21

25

29

33

37

V.S.

40

44

48

52

55

59

63

66

70

73

Drums

77

81

84

87

91

94

98

101

105

109

V.S.

113

117

121

125

128

132

135

139

142

145

Drums

149

152

# Bare Naked Ladies - In The Drink

Treble 2

♩ = 128,000000

18

23

28

32

36

10

49

55

61

67

73

79

83

89

112

118

124

130

135

139

143

147

150

153

Bare Naked Ladies - In The Drink  
Guitar

$\text{♩} = 128,000000$

2

6

10

13

16

19

22

25

28

31

V.S.

34

37

40

43

46

49

52

55

59

62

65

68

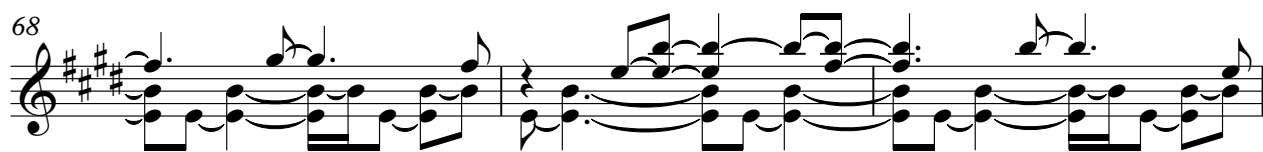

71

74

78

81

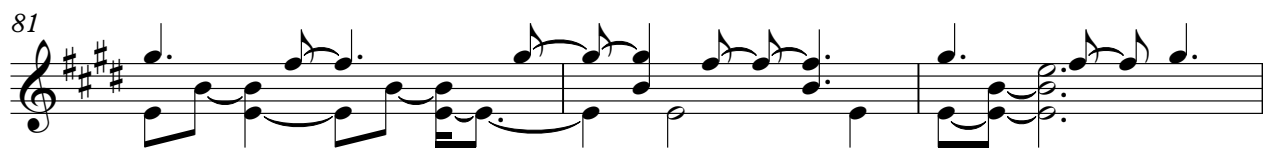

84

87

91

94

V.S.

98

102

105

108

111

114

117

120

123

126

129

133

136

139

142

145

149

152

154

# Bare Naked Ladies - In The Drink

## Melody

$\text{♩} = 128,000000$

18

23

28

34

40

44

49

53

57

60

## Melody

Measure 82: A whole rest is followed by a fermata labeled "18".

Melody

3

131

136

140

# Bare Naked Ladies - In The Drink

Piano

♩ = 128,000000

2

7

11

14

17

20

23

26

30

33

V.S.

36

40

45

48

52

57

61

65

68

71

74

77

80

83

87

92

96

99

103

107

V.S.

112

117

121

126

130

134

137

140

143

147

Piano

5

151

153

# Bare Naked Ladies - In The Drink

## Bass 1

$\text{♩} = 128,000000$

2

9

15

21

28

34

40

45

49

54

3

V.S.

Bass 1

59

64

70

77

84

89

94

100

105

110

115

Bass 1

120

126

132

138

144

150

# Bare Naked Ladies - In The Drink

## Bass

♩ = 128,000000

2

8

16

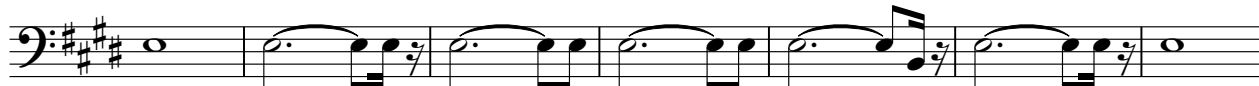

23

29

36

42

48

54

60

V.S.

67

75

82

88

94

99

105

111

117

123

129

137

144

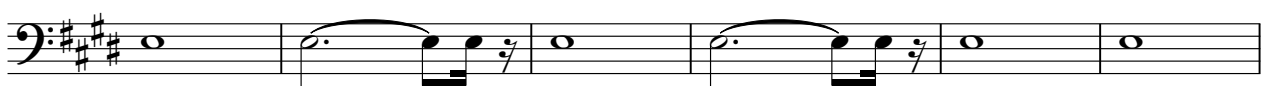

150

# Bare Naked Ladies - In The Drink

Strings

♩ = 128,000000

18

23

28

32

36 10

49

55

61

67

72 2

146

149

152

# Bare Naked Ladies - In The Drink

Strings

♩ = 128,000000

2

7

11

15

19

24

30

34

2

39

43

48

53

57

62

66

71

75

79

102

106

111

115

119

124

128

133

139

143

Bare Naked Ladies - In The Drink  
Treble 1

♩ = 128,000000

10

14

18

23

28

34

40

44

49

54

V.S.

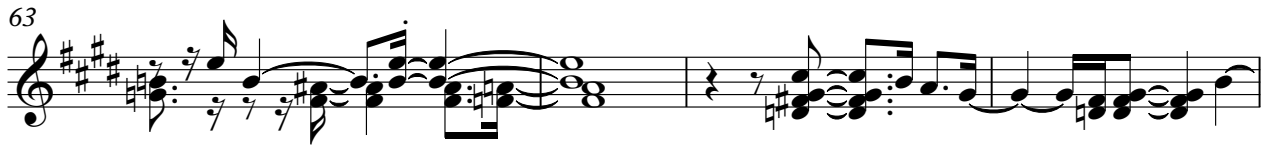
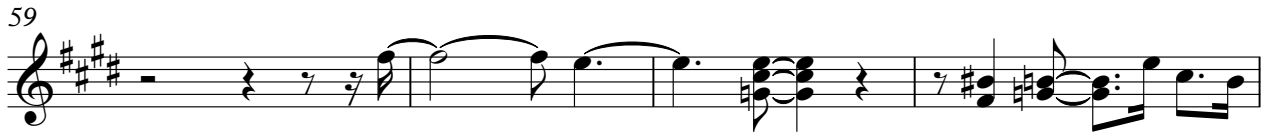

Bare Naked Ladies - In The Drink  
Instr Bridge

♩ = 128,000000

83

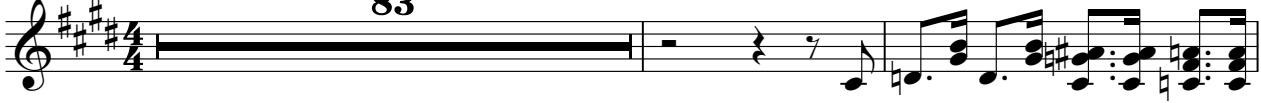

86

89

93

98

101

54

