

John Denver - Berkley Woman

♩ = 88,000023

Words and Music by Brian Bowers 1973

Lyrics on melody track number 4.

Percussion

Kora

Acoustic Bass

2

Perc.

Kora

A. Bass

3

Perc.

Kora

A. Bass

Sequence by Michael Parker Crystal Cove Music BMI 1997

Sequence by Michael Parker Crystal Cove Music BMI 1997

4

A. Fl.
Perc.
Kora
A. Bass

5

A. Fl.
Perc.
Kora
A. Bass

7

A. Fl.
Perc.
Kora
A. Bass

8

A. Fl.

Perc.

Kora

A. Bass

10

A. Fl.

Perc.

Kora

A. Bass

11

A. Fl.

Perc.

Kora

A. Bass

12

A. Fl.

Perc.

Kora

A. Bass

13

A. Fl.

Perc.

Kora

A. Bass

14

A. Fl.

Perc.

Kora

A. Bass

16

A. Fl.

Perc.

Kora

A. Bass

18

A. Fl.

Perc.

Kora

A. Bass

20

A. Fl.

Perc.

Kora

A. Bass

21

A. Fl.
Perc.
J. Gtr.
J. Gtr.
Kora
A. Bass

22

A. Fl.
Perc.
J. Gtr.
J. Gtr.
A. Bass

23

A. Fl.

Perc.

Kora

A. Bass

25

A. Fl.

Perc.

Kora

A. Bass

26

A. Fl.

Perc.

Kora

A. Bass

28

A. Fl.

Perc.

Kora

A. Bass

29

A. Fl.

Perc.

Kora

A. Bass

30

A. Fl.

Perc.

Kora

A. Bass

31

A. Fl.

Perc.

Kora

A. Bass

32

A. Fl.

Perc.

Kora

A. Bass

34

A. Fl.

Perc.

Kora

A. Bass

35

A. Fl.

Perc.

Kora

A. Bass

37

A. Fl.

Perc.

Kora

A. Bass

38

A. Fl.

Perc.

Kora

A. Bass

39

A. Fl.

Perc.

Kora

A. Bass

40

A. Fl.

Perc.

J. Gtr.

J. Gtr.

A. Bass

41

A. Fl.

Perc.

J. Gtr.

J. Gtr.

A. Bass

42

A. Fl.
Perc.
J. Gtr.
J. Gtr.
A. Bass

44

A. Fl.
Perc.
J. Gtr.
J. Gtr.
A. Bass

45

A. Fl.
Perc.
J. Gtr.
J. Gtr.
A. Bass

46

A. Fl.
Perc.
J. Gtr.
J. Gtr.
A. Bass

48

A. Fl.

Perc.

J. Gtr.

J. Gtr.

A. Bass

49

A. Fl.

Perc.

J. Gtr.

J. Gtr.

A. Bass

50

A. Fl.
Perc.
J. Gtr.
J. Gtr.
A. Bass

51

A. Fl.
Perc.
J. Gtr.
J. Gtr.
A. Bass

53

A. Fl.
Perc.
J. Gtr.
J. Gtr.
A. Bass

54

A. Fl.
Perc.
J. Gtr.
J. Gtr.
A. Bass

55

A. Fl.
Perc.
J. Gtr.
J. Gtr.
A. Bass

57

A. Fl.
Perc.
J. Gtr.
J. Gtr.
A. Bass

58

A. Fl.

Perc.

J. Gtr.

J. Gtr.

A. Bass

59

A. Fl.

Perc.

J. Gtr.

J. Gtr.

A. Bass

60

A. Fl.
Perc.
J. Gtr.
J. Gtr.
A. Bass

62

A. Fl.
Perc.
J. Gtr.
J. Gtr.
A. Bass

63

A. Fl.
Perc.
J. Gtr.
J. Gtr.
A. Bass

64

A. Fl.
Perc.
J. Gtr.
J. Gtr.
A. Bass

66

A. Fl.

Perc.

J. Gtr.

J. Gtr.

A. Bass

67

Perc.

J. Gtr.

J. Gtr.

Kora

A. Bass

Alto Flute John Denver - Berkley Woman

♩ = 88,000023

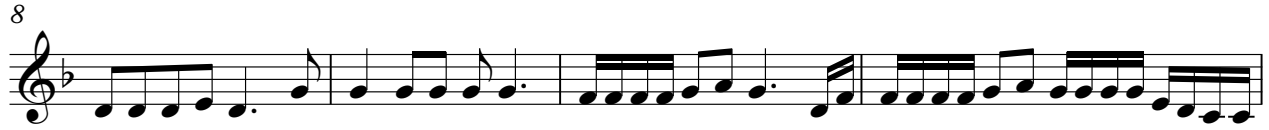

Sequence by Michael Parker Crystal Cove Music BMI 1997
Sequence by Michael Parker Crystal Cove Music BMI 1997

V.S.

John Denver - Berkley Woman

Percussion

♩ = 88,000023

Words and Music by Brian Bowers 1973

Lyrics on melody track number 4.

1

3

5

7

9

11

13

15

17

19

Sequence by Michael Parker Crystal Cove Music BMI 1997
Sequence by Michael Parker Crystal Cove Music BMI 1997

V.S.

Percussion

21

23

25

27

29

31

33

35

37

39

Percussion

41

43

45

47

49

51

53

55

57

59

V.S.

Percussion

61

63

65

67

John Denver - Berkley Woman
Jazz Guitar

♩ = 88,000023

20

23 17

41

43

45

47

49

51

53

55

Sequence by Michael Parker Crystal Cove Music BMI 1997
Sequence by Michael Parker Crystal Cove Music BMI 1997

V.S.

2

Jazz Guitar

57

59

61

63

65

Kora John Denver - Berkley Woman

♩ = 88,000023

Sequence by Michael Parker Crystal Cove Music BMI 1997
Sequence by Michael Parker Crystal Cove Music BMI 1997

V.S.

39

27

67

41

45

49

52

56

59

63

66

