

Stylistics - Stone in Love

♩ = 100,000000  
Flute

Flute

Sax

Tenor Saxophone

Drums

Percussion

Congas

Bell

Alto Glockenspiel

El Bass

Fretless Electric Bass

Rhodes

FM Synth

♩ = 100,000000  
Strings

Contrabass

Ac Piano

Solo

7

Fl.  
Ten. Sax.  
Perc.  
Congas  
Alto Glock.  
E. Bass  
FM  
Cb.  
Solo

12

Ten. Sax.  
Perc.  
Congas  
E. Bass  
FM  
Solo

16

Ten. Sax.

Perc.

Congas

E. Bass

FM

Solo

21

Ten. Sax.

Perc.

Congas

Alto Glock.

E. Bass

FM

Cb.

Solo

25

Fl.  
Ten. Sax.  
Perc.  
Congas  
Alto Glock.  
E. Bass  
FM  
Cb.  
Solo

29

Fl.  
Ten. Sax.  
Perc.  
Congas  
Alto Glock.  
E. Bass  
FM  
Cb.  
Solo

33

Fl.  
Ten. Sax.  
Perc.  
Congas  
Alto Glock.  
E. Bass  
FM  
Cb.  
Solo

37

Ten. Sax.  
Perc.  
Congas  
Alto Glock.  
E. Bass  
FM  
Cb.  
Solo

42

Ten. Sax.

Perc.

Congas

Alto Glock.

E. Bass

FM

Cb.

Solo

46

Fl.

Ten. Sax.

Perc.

Congas

Alto Glock.

E. Bass

FM

Cb.

Solo

50

Fl.

Ten. Sax.

Perc.

Congas

Alto Glock.

E. Bass

FM

Cb.

Solo

54

Fl.

Ten. Sax.

Perc.

Congas

Alto Glock.

E. Bass

FM

Cb.

Solo

58

Fl.  
Ten. Sax.  
Perc.  
Congas  
Alto Glock.  
E. Bass  
FM  
Cb.  
Solo

62

Fl.  
Ten. Sax.  
Perc.  
Congas  
Alto Glock.  
E. Bass  
FM  
Cb.  
Solo

66

Fl.  
Ten. Sax.  
Perc.  
Congas  
Alto Glock.  
E. Bass  
FM  
Cb.  
Solo

70

Fl.  
Ten. Sax.  
Perc.  
Congas  
Alto Glock.  
E. Bass  
FM  
Cb.  
Solo

74

Fl.  
Ten. Sax.  
Perc.  
Congas  
Alto Glock.  
E. Bass  
FM  
Cb.  
Solo

78

Fl.  
Ten. Sax.  
Perc.  
Congas  
Alto Glock.  
E. Bass  
FM  
Cb.  
Solo

82  
Fl.  
Ten. Sax.  
Perc.  
Congas  
Alto Glock.  
E. Bass  
FM  
Cb.  
Solo

94  
Fl.

108  
Fl.

122  
Fl.

136  
Fl.

150  
Fl.

164  
Fl.

178  
Fl.

192  
Fl.

206  
Fl.

Double bar lines are present on the left side of the score, indicating section boundaries.

220  
Fl. 

234  
Fl. 

248  
Fl. 

262  
Fl. 

276  
Fl. 

290  
Fl. 

304  
Fl. 

318  
Fl. 

331  
Fl. 

# Stylistics - Stone in Love

Flute

♩ = 100,000000  
Flute

4 18

26 4

33 10

47

53 4

62 5

72

78

82 259

Tenor Saxophone

Stylistics - Stone in Love

♩ = 100,000000  
Sax

6

11

16

21

26

31

36

41

Tenor Saxophone

46

51

55

60

65

70

75

80

83

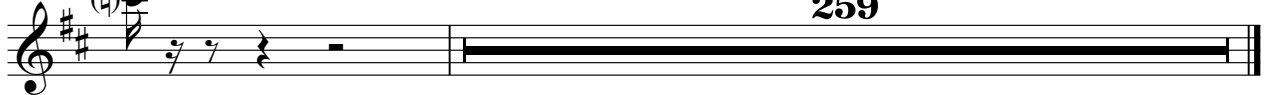

# Stylistics - Stone in Love

## Percussion

♩ = 100,000000

Drums

V.S.

42

46

50

54

58

62

66

70

74

78

81

# Stylistics - Stone in Love

## Congas

♩ = 100,000000  
Congas

11

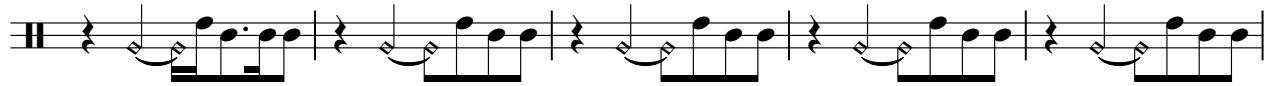

16

21

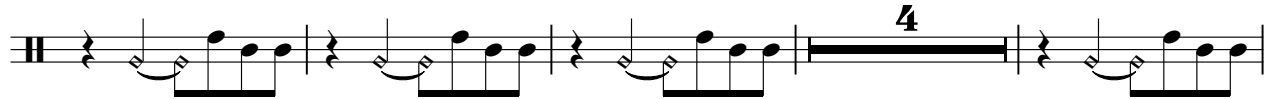

29

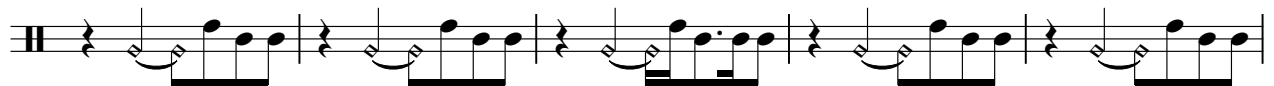

34

39

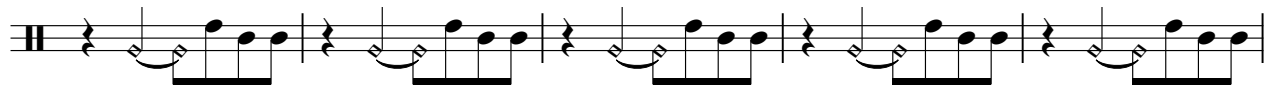

44

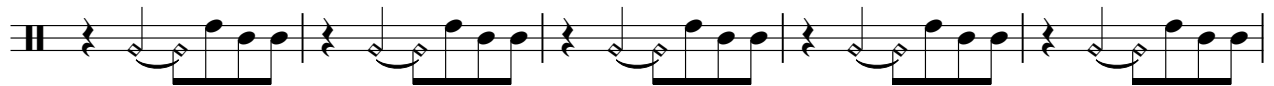

49

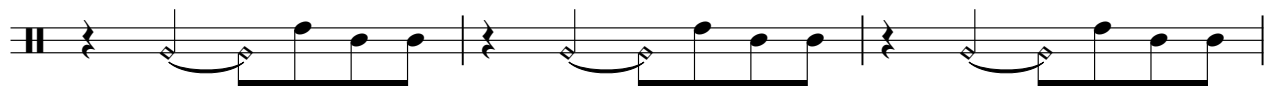

52

2

Congas

56

61

66

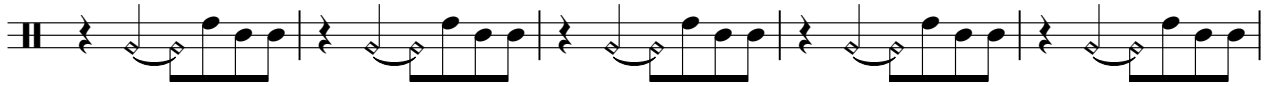

71

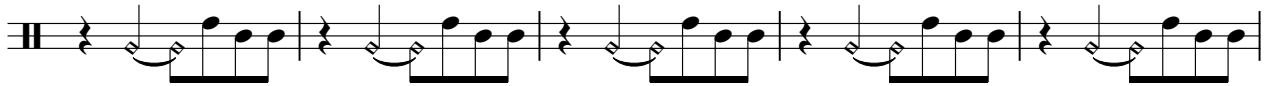

76

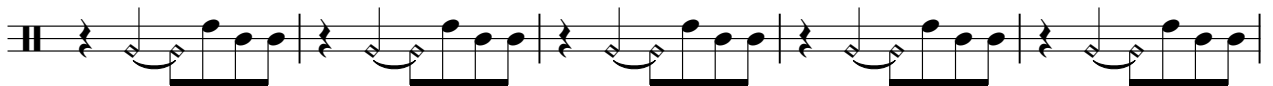

81

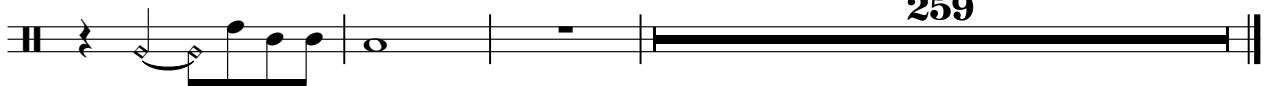

Alto Glockenspiel

Stylistics - Stone in Love

♩ = 100,000000

Bell

2

6

15

23

26

29

32

34

5

41

45

49

52

56

59

63

71

74

77

80

83

259

# Stylistics - Stone in Love

Fretless Electric Bass

♩ = 100,000000

El Bass

2

7

11

15

20

25

29

34

38

43

V.S.

47

51

55

60

64

68

73

78

82

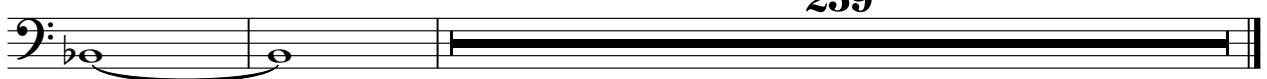

FM Synth

Stylistics - Stone in Love

♩ = 100,000000  
Rhodes

V.S.

61

66

71

76

81

259

Stylistics - Stone in Love

Contrabass

♩ = 100,000000  
Strings

4 15

23

28

33

38

43

48

54

58

63

V.S.

2  
68

Contrabass

73

78

82

258

# Stylistics - Stone in Love

Solo

♩ = 100,000000

Ac Piano

6

11

16

21

26

31

36

40

2

46

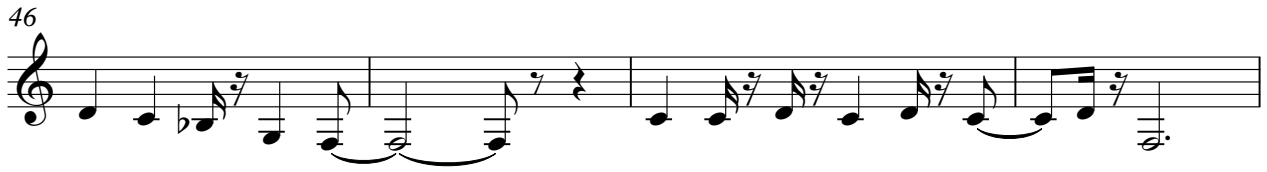

50

54

58

62

66

71

77

81

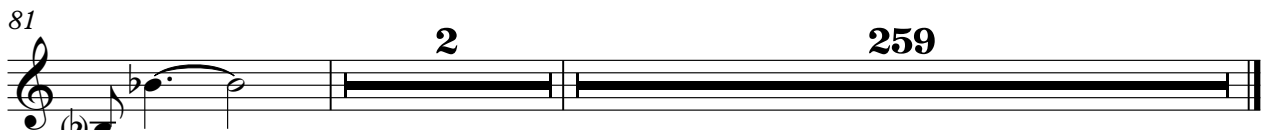
