

3are Naked Ladies - Just A Toy

♩ = 117,999901

Melody

Drums

Guitar

Guitar

Steel Guitar

Jazz Guitar

OD Guitar

Bass

Bass

Bass

♩ = 117,999901

Rock Organ

♩ = 117,999901

Strings

2

5

Jazz Guitar

Bass

Rock Organ

Strings

8

Jazz Guitar

Bass

Rock Organ

Strings

12

Jazz Guitar

Bass

Rock Organ

Strings

♩ = 118,996

♩ = 118,996

♩ = 118,996

15 ♩ = 118,999924 3

Melody

Drums

Guitar

Guitar

Jazz Guitar

Bass

Bass

Rock Organ

Strings

18

Melody

Drums

Guitar

Guitar

Jazz Guitar

OD Guitar

Bass

Bass

Rock Organ

Strings

20

Melody

Drums

Guitar

Guitar

Jazz Guitar

Bass

Bass

Rock Organ

Strings

22

Melody

Drums

Guitar

Guitar

Jazz Guitar

Bass

Bass

Rock Organ

Strings

23

Melody

Drums

Guitar

Guitar

Jazz Guitar

Bass

Bass

Rock Organ

Strings

25

Melody

Drums

Guitar

Guitar

Jazz Guitar

OD Guitar

Bass

Bass

Rock Organ

Strings

27

Melody

Drums

Guitar

Guitar

Jazz Guitar

Bass

Bass

Rock Organ

Strings

29

Melody

Drums

Guitar

Guitar

Jazz Guitar

Bass

Bass

Rock Organ

Strings

31

Melody

Drums

Guitar

Guitar

Jazz Guitar

Bass

Bass

Rock Organ

Strings

Melody

Drums

Guitar

Guitar

Jazz Guitar

Bass

Bass

Rock Organ

Strings

35

Melody

Drums

Guitar

Guitar

Jazz Guitar

Bass

Bass

Rock Organ

Strings

37

Melody

Drums

Guitar

Guitar

Jazz Guitar

Bass

Bass

Rock Organ

Strings

39

Melody

Drums

Guitar

Guitar

Steel Guitar

Bass

Bass

Rock Organ

Strings

41

Melody

Drums

Guitar

Guitar

Steel Guitar

Bass

Bass

Rock Organ

Strings

43

Melody

Drums

Guitar

Guitar

Steel Guitar

OD Guitar

Bass

Bass

Rock Organ

Strings

45

Melody

Drums

Guitar

Guitar

Steel Guitar

Bass

Bass

Rock Organ

Strings

47

Melody

Drums

Guitar

Guitar

Steel Guitar

Bass

Bass

Rock Organ

Strings

49

Melody

Drums

Guitar

Guitar

Steel Guitar

Bass

Bass

Rock Organ

Strings

51

Melody

Drums

Guitar

Guitar

Steel Guitar

OD Guitar

Bass

Bass

Rock Organ

Strings

53

Melody

Drums

Guitar

Guitar

Steel Guitar

Bass

Bass

Rock Organ

Strings

55

Melody

Drums

Guitar

Guitar

Steel Guitar

Bass

Bass

Rock Organ

Strings

56

Melody

Drums

Guitar

Guitar

Steel Guitar

Jazz Guitar

Bass

Bass

Rock Organ

Strings

58

Melody

Drums

Guitar

Jazz Guitar

Bass

Bass

Rock Organ

Strings

60

Melody

Drums

Guitar

Jazz Guitar

Bass

Bass

Rock Organ

Strings

62

Melody

Drums

Guitar

Jazz Guitar

Bass

Bass

Bass

Rock Organ

Strings

64

Melody

Drums

Guitar

Guitar

Jazz Guitar

Bass

Bass

Bass

Rock Organ

Strings

66

Melody

Drums

Guitar

Guitar

Jazz Guitar

Bass

Bass

Rock Organ

Strings

68

Melody

Drums

Guitar

Guitar

Jazz Guitar

OD Guitar

Bass

Bass

Rock Organ

Strings

70 

Melody

Drums

Guitar

Guitar

Steel Guitar

Jazz Guitar

OD Guitar

Bass

Bass

Rock Organ

Strings

70

31

72

Melody

Drums

Guitar

Guitar

Steel Guitar

OD Guitar

Bass

Bass

Bass

Rock Organ

Strings

74

Melody

Drums

Guitar

Guitar

Steel Guitar

Jazz Guitar

Bass

Bass

Bass

Rock Organ

Strings

76

Melody

Drums

Guitar

Guitar

Jazz Guitar

Bass

Bass

Bass

Rock Organ

Strings

77

Melody

Drums

Guitar

Guitar

Bass

Bass

Rock Organ

Strings

79

Melody

Drums

Guitar

Guitar

Steel Guitar

Bass

Bass

Rock Organ

Strings

81

Melody

Drums

Guitar

Guitar

Steel Guitar

Bass

Bass

Bass

Rock Organ

Strings

82

Melody

Drums

Guitar

Guitar

Steel Guitar

Bass

Bass

Bass

Rock Organ

Strings

83

Melody

Drums

Guitar

Guitar

Jazz Guitar

Bass

Bass

Bass

Rock Organ

Strings

84

Melody

Drums

Guitar

Guitar

Jazz Guitar

Bass

Bass

Bass

Rock Organ

Strings

85

Melody

Drums

Guitar

Guitar

Bass

Bass

Rock Organ

Strings

86

Melody

Drums

Guitar

Guitar

Jazz Guitar

Bass

Bass

Rock Organ

Strings

88

Melody

Drums

Guitar

Guitar

Jazz Guitar

Bass

Bass

Bass

Rock Organ

Strings

90

Melody

Drums

Guitar

Guitar

Jazz Guitar

Bass

Bass

Bass

Rock Organ

Strings

92

Melody

Drums

Guitar

Guitar

Jazz Guitar

Bass

Bass

Bass

Rock Organ

Strings

94

Melody

Drums

Guitar

Guitar

Jazz Guitar

Bass

Bass

Bass

Rock Organ

Strings

96

Melody

Drums

Guitar

Guitar

Jazz Guitar

Bass

Bass

Bass

Rock Organ

Strings

97

Melody

Drums

Guitar

Guitar

Jazz Guitar

Bass

Bass

Bass

Rock Organ

Strings

3are Naked Ladies - Just A Toy
Melody

♩ = 117,999901

♩ = 118,999924 118,999924

13 2

19

24

28

33

38

43

48

52

57

V.S.

2

Melody

62

68

74

79

84

89

94

3are Naked Ladies - Just A Toy

Drums

♩ = 117,999901 ♩ = 118,999902

13 **3**

18

20

22

24

26

28

30

32

34

V.S.

Drums

36

38

40

42

44

46

48

50

52

54

56

58

61

64

66

68

70

72

74

76

V.S.

Drums

- 78: Standard pattern with cymbals on the first and third beats.
- 79: Standard pattern with cymbals on the first and third beats.
- 80: Standard pattern with cymbals on the first and third beats.
- 81: Standard pattern with cymbals on the first and third beats.
- 82: Standard pattern with cymbals on the first and third beats.
- 83: Standard pattern with cymbals on the first and third beats.
- 84: Standard pattern with cymbals on the first and third beats.
- 85: Standard pattern with cymbals on the first and third beats.
- 86: Standard pattern with cymbals on the first and third beats.
- 87: Standard pattern with cymbals on the first and third beats.
- 88: Measure 1 starts with a cymbal on the first beat, followed by a standard pattern with cymbals on the first and third beats.
- 89: Standard pattern with cymbals on the first and third beats.
- 90: Standard pattern with cymbals on the first and third beats.
- 91: Standard pattern with cymbals on the first and third beats.
- 92: Standard pattern with cymbals on the first and third beats.
- 93: Standard pattern with cymbals on the first and third beats.
- 94: Standard pattern with cymbals on the first and third beats.
- 95: Standard pattern with cymbals on the first and third beats.
- 96: Standard pattern with cymbals on the first and third beats, ending with a final cymbal on the fourth beat.

3are Naked Ladies - Just A Toy

Guitar

♩ = 117,999901 ♩ = 118,999924

V.S.

2

Guitar

74

79

83

86

93

97

3are Naked Ladies - Just A Toy

Guitar

♩ = 117,999901 ♩ = 118,999924

13 3

19

23

27

31

35

39

43

47

51

V.S.

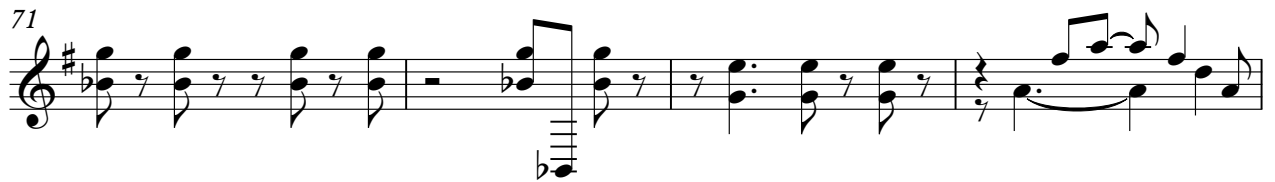

3are Naked Ladies - Just A Toy

Steel Guitar

♩ = 117,999901 ♩ = 118,999924

13 3 23

41

46

50

55

14

72

5

80

16

3are Naked Ladies - Just A Toy

Jazz Guitar

♩ = 117,999901

2

11

♩ = 118,999924 ♩ = 118,999924

2

21

30

39

18

62

2

71

4

6

2

87

93

3are Naked Ladies - Just A Toy
OD Guitar

♩ = 117,999901 ♩ = 118,999924

13 3 7

26

16 7

52

17 ♭ ♭ ♭ ♭ 26

Bare Naked Ladies - Just A Toy

Bass

♩ = 117,999901 ♯ = 118,999924

13 3

19

24

29

34

39

44

49

54

59

V.S.

64

69

73

77

82

87

92

95

Bare Naked Ladies - Just A Toy

Bass

♩ = 117,999901

2

6

11

♩ = 118,9999

15

♩ = 118,999924

19

23

27

31

35

39

V.S.

45

50

55

60

65

72

79

86

92

Bare Naked Ladies - Just A Toy

Bass

♩ = 117,999901 ♩ = 118,999924

13 **3** **46** o o

65

8 o o o o **4** o o

83

o o **3** o o o

92

o o o o o o o o

Bare Naked Ladies - Just A Toy
Rock Organ

♩ = 117,999901

2

2

8

♩ = 118,999901

8

15

♩ = 118,999924

2

2

21

27

32

V.S.

37

42

46

51

55

61

66

73

77

83

88

93

3are Naked Ladies - Just A Toy

Strings

♩ = 117,999901

2

1 2 3 4 5 6 7 8

9

♩ = 118,999924

2

9 10 11 12 13 14 15 16

17

♩ = 118,999924

17 18 19 20 21

22

22 23 24 25 26 27

28

28 29 30 31 32 33

34

34 35 36

37

37 38 39 40

41

45

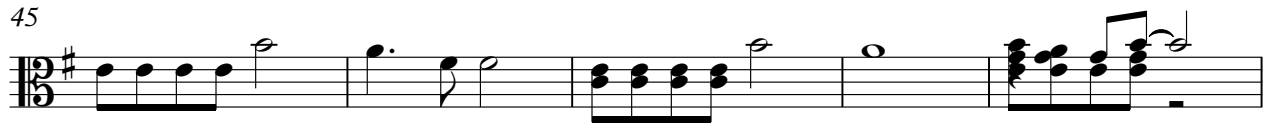

50

54

60

66

73

78

83

89

Strings

94

