

Carpenters - Calling Occupants of Interplanetary Craft

♩ = 65,999992

Piccolo

Vocals

French Horn

Trumpet

Drums

Piano

Guitar

Distortion

Bass

Piano

Organ

Organ

♩ = 65,999992

Brass

Strings

Bass

Sequenced by Blake Wallace klaatu@texoma.net

5

Piccolo

Vocals

French Horn

Trumpet

Drums

Piano

Bass

Organ

Strings

9

Vocals

French Horn

Trumpet

Piano

Bass

Strings

Bass

14

Vocals

Trumpet

Piano

Bass

Strings

18

Vocals

Trumpet

Drums

Piano

Bass

Strings

22

Vocals

Trumpet

Drums

Piano

Bass

Organ

Strings

26

Vocals

Trumpet

Drums

Piano

Bass

Organ

Strings

30

Vocals

French Horn

Trumpet

Drums

Piano

Bass

Strings

34

Vocals

Trumpet

Drums

Piano

Guitar

Distortion

Bass

Brass

Strings

38

Vocals

French Horn

Trumpet

Drums

Piano

Guitar

Distortion

Bass

Strings

Bass

42

Vocals

French Horn

Trumpet

Drums

Piano

Bass

Organ

Brass

Strings

46 ♩ = 80,000000

Vocals

Trumpet

Drums

Piano

Guitar

Organ

Brass

Strings

Bass

♩ = 80,000000

50

Vocals

Drums

Piano

Brass

Bass

54

Vocals

Drums

Piano

Guitar

Organ

Brass

Bass

58

Vocals

French Horn

Trumpet

Drums

Piano

Guitar

Bass

Brass

Strings

62  $\text{♩} = 64,999992$

French Horn  
Trumpet  
Drums  
Piano  
Guitar  
Bass  
Strings  
Bass

$\text{♩} = 64,999992$

66  $\text{♩} = 64,999992$

Piccolo  
Vocals  
French Horn  
Trumpet  
Drums  
Piano  
Strings  
Bass

$\text{♩} = 64,999992$

70

Piccolo

Vocals

French Horn

Trumpet

Brass

75

Piccolo

Vocals

French Horn

Trumpet

Drums

Piano

Guitar

Brass

Strings

Bass

79

French Horn

Drums

Guitar

Piano

Organ

Strings

Bass

82

Vocals

French Horn

Drums

Guitar

Piano

Organ

Strings

Bass

85

Vocals  
Drums  
Guitar  
Piano  
Organ  
Strings  
Bass

88

Vocals  
Trumpet  
Drums  
Guitar  
Piano  
Organ  
Strings  
Bass

92

Vocals

Trumpet

Drums

Guitar

Piano

Organ

Organ

Strings

Bass

96

Vocals

Drums

Guitar

Piano

Organ

Organ

Strings

Bass

99

Vocals

Trumpet

Drums

Piano

Guitar

Piano

Organ

Brass

Strings

Bass

102

Trumpet

Drums

Piano

Organ

Strings

Bass

105

Vocals

Trumpet

Drums

Piano

Organ

Strings

Bass

107

Trumpet

Drums

Piano

Organ

Strings

Bass

# Centers - Calling Occupants of Interplanetary Craft

## Piccolo

$\text{♩} = 65,999992$

4

7

3 6

18

11 11 4

46  $\text{♩} = 80,000000$  17  $\text{♩} = 64,999992$  4

67  $\text{♩} = 64,999992$

71

74 36

Sequenced by Blake Wallace klaatu@texoma.net

Centers - Calling Occupants of Interplanetary Craft  
Vocals

♩ = 65,999992

Sequenced by Blake Wallace klaatu@texoma.net

32

35

38

42

46

$\text{♩} = 80,000000$

52

56

63

$\text{♩} = 64,999992$   $\text{♩} = 64,999992$

70

73

82

86

90

95

99

105

French Horn

71

76

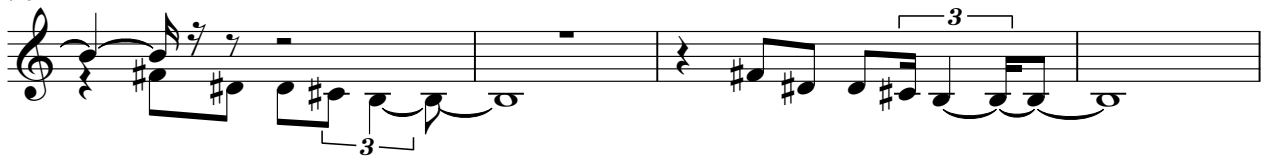

80

Centers - Calling Occupants of Interplanetary Craft  
Trumpet

♩ = 65,999992

2 4

10 4

18 3

27

33 3

39 2

46 ♩ = 80,000000 12

61 ♩ = 64,999992

67 ♩ = 64,999992 4

74 14

Sequenced by Blake Wallace klaatu@texoma.net

2

Trumpet

91

6

102

3

106

3

2/4

Centers - Calling Occupants of Interplanetary Craft  
Drums

♩ = 65,999992

5 4 2 4 6

18

22

27

33

37

42

46 ♩ = 80,000000

Sequenced by Blake Wallace klaatu@texoma.net

47

51

54

58

63

66

76

79

82

86

89

92

95

98

101

103

105

107

# Centers - Calling Occupants of Interplanetary Craft

Piano

♩ = 65,999992

10

17

21

25

28

Sequenced by Blake Wallace klaatu@texoma.net

V.S.

31

34

38

42

46 ♩ = 80,000000

50

53

56

60

63

$\text{♩} = 64,999992$

67

$\text{♩} = 64,999992$

7

23

4

Piano

100

103

106

108

Centers - Calling Occupants of Interplanetary Craft  
Distortion

♩ = 65,999992

10 6

18

11 6

38

4

46 ♩ = 80,000000

17 4 ♩ = 64,999992

67 ♩ = 64,999992

7 37

Sequenced by Blake Wallace klaatu@texoma.net

# Centers - Calling Occupants of Interplanetary Craft

## Bass

♩ = 65,999992

15

21

26

33

37

41

46 ♩ = 80,000000

61 ♩ = 64,999992

67 ♩ = 64,999992

Sequenced by Blake Wallace klaatu@texoma.net

Centers - Calling Occupants of Interplanetary Craft  
Organ

♩ = 65,999992

6 3 6

18

11 11 2

45

♩ = 80,000000

3

50

6 5

63

♩ = 64,999992 = 64,999992

4 7 6

Sequenced by Blake Wallace klaatu@texoma.net

81

83

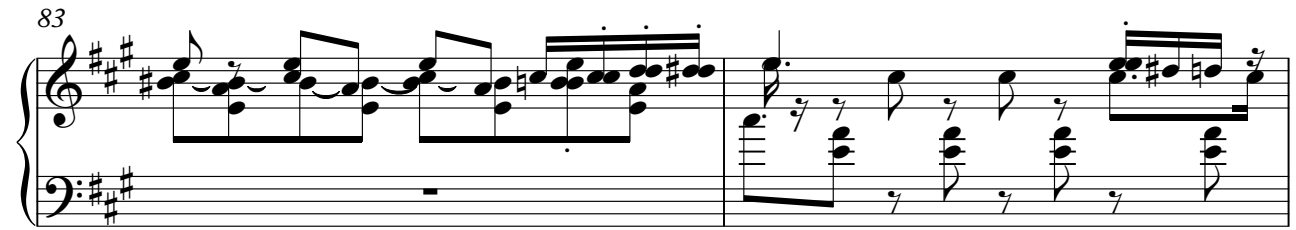

85

89

93

97

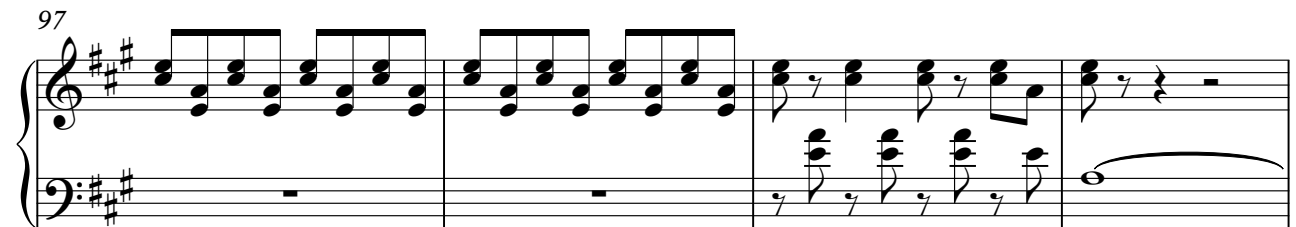

101

105

Centers - Calling Occupants of Interplanetary Craft  
Organ

♩ = 65,999992

10 6

18

6 6

27

11 4

46 ♩ = 80,000000

17 4 ♩ = 64,999992

67 ♩ = 64,999992

7 19

96

13

Sequenced by Blake Wallace klaatu@texoma.net

# Centers - Calling Occupants of Interplanetary Craft

## Brass

♩ = 65,999992

10 6

18 11 6

37 4 3

46 ♩ = 80,000000 2

52

56 3 3 4

63 ♩ = 64,999992 ♩ = 64,999992 4 4

73 23

99 3 11

Sequenced by Blake Wallace klaatu@texoma.net

Centers - Calling Occupants of Interplanetary Craft  
Strings

♩ = 65,999992

5 5

14

18 2

26 7 3 2

32

38 2

45 ♩ = 80,000000 11

61 ♩ = 64,999992

67 ♩ = 64,999992 7

Sequenced by Blake Wallace klaatu@texoma.net

2

Strings

76

82

87

93

99

105

107
