

Olivia Newton John - Banks Of The Ohio

$\text{♩} = 137,000061$

$\text{♩} = 137,000061$

Sequenced by ChartChai MeeSangNin (jeridu@yahoo.com).

4

Perc.

Perc.

S. D.

J. Gtr.

J. Gtr.

Kora

Lead 8

6

Perc.

Perc.

S. D.

J. Gtr.

J. Gtr.

Kora

Lead 8

8

Perc.

Perc.

S. D.

J. Gtr.

J. Gtr.

Kora

Lead 8

10

12

14

Perc.

Perc.

S. D.

J. Gtr.

J. Gtr.

Kora

Lead 8

16

Perc.

Perc.

S. D.

J. Gtr.

J. Gtr.

Kora

Lead 8

19

Perc.

Perc.

S. D.

J. Gtr.

J. Gtr.

Kora

Lead 8

21

Bar. Tpt.

Tbn.

Perc.

Perc.

S. D.

J. Gtr.

J. Gtr.

Kora

Lead 8

23

Bar. Tpt.

Tbn.

Perc.

Perc.

S. D.

J. Gtr.

J. Gtr.

Kora

Lead 8

25

Bar. Tpt.

Tbn.

Perc.

Perc.

S. D.

J. Gtr.

J. Gtr.

Kora

Lead 8

27

Bar. Tpt.

Tbn.

Perc.

Perc.

S. D.

J. Gtr.

J. Gtr.

Kora

Lead 8

29

Bar. Tpt.

Tbn.

Perc.

Perc.

S. D.

J. Gtr.

J. Gtr.

Kora

Lead 8

31

Bar. Tpt.

Tbn.

Perc.

Perc.

S. D.

J. Gtr.

J. Gtr.

Kora

Lead 8

33

Bar. Tpt.

Tbn.

Perc.

Perc.

S. D.

J. Gtr.

J. Gtr.

Kora

Lead 8

35

Bar. Tpt.

Tbn.

Perc.

Perc.

S. D.

J. Gtr.

J. Gtr.

Kora

Lead 8

37

Tbn.

Perc.

Perc.

Perc.

Perc.

H.C.

J. Gtr.

J. Gtr.

Kora

Band.

Lead 8

39

41

43

45

47

49

Perc. Perc. Perc. Perc. H.C. J. Gtr. J. Gtr. Kora Band. Lead 8

52

Bar. Tpt.

Perc.

Perc.

Perc.

Perc.

H.C.

J. Gtr.

J. Gtr.

Kora

Band.

Lead 8

54

Bar. Tpt.

Tbn.

Perc.

Perc.

Perc.

Perc.

H.C.

J. Gtr.

J. Gtr.

Kora

Band.

Lead 8

56

Bar. Tpt.

Tbn.

Perc.

Perc.

Perc.

Perc.

H.C.

J. Gtr.

J. Gtr.

Kora

Band.

Lead 8

58

Bar. Tpt.

Tbn.

Perc.

Perc.

Perc.

Perc.

H.C.

J. Gtr.

J. Gtr.

Kora

Band.

Lead 8

60

Bar. Tpt.

Tbn.

Perc.

Perc.

Perc.

Perc.

H.C.

J. Gtr.

J. Gtr.

Kora

Band.

Lead 8

62

Bar. Tpt.

Tbn.

Perc.

Perc.

Perc.

Perc.

H.C.

J. Gtr.

J. Gtr.

Kora

Band.

Lead 8

64

Bar. Tpt.

Tbn.

Perc.

Perc.

Perc.

Perc.

H.C.

J. Gtr.

J. Gtr.

Kora

Band.

Lead 8

3

66

Bar. Tpt.

Tbn.

Perc.

Perc.

Perc.

Perc.

H.C.

J. Gtr.

J. Gtr.

Kora

Band.

Lead 8

3

68

Bar. Tpt.

Tbn.

Perc.

Perc.

Perc.

Perc.

H.C.

J. Gtr.

J. Gtr.

Kora

Band.

Lead 8

70

72

Perc.

Perc.

Perc.

Perc.

H.C.

J. Gtr.

J. Gtr.

Kora

Band.

Lead 8

74

Perc. Perc. Perc. Perc. H.C. J. Gtr. J. Gtr. Kora Band. Lead 8

76

78

80

Perc. Perc. Perc. Perc. H.C. J. Gtr. J. Gtr. Kora Band. Lead 8

82

Perc. Perc. Perc. Perc. H.C. J. Gtr. J. Gtr. Kora Band. Lead 8

85

Bar. Tpt.

Tbn.

Perc.

Perc.

Perc.

Perc.

H.C.

J. Gtr.

J. Gtr.

Kora

Band.

Lead 8

FX 5

87

Bar. Tpt.

Tbn.

Perc.

Perc.

Perc.

Perc.

H.C.

J. Gtr.

J. Gtr.

Kora

Band.

Lead 8

FX 5

89

Bar. Tpt.

Tbn.

Perc.

Perc.

Perc.

Perc.

H.C.

J. Gtr.

J. Gtr.

Kora

Band.

Lead 8

FX 5

91

Bar. Tpt.

Tbn.

Perc.

Perc.

Perc.

Perc.

H.C.

J. Gtr.

J. Gtr.

Kora

Band.

Lead 8

FX 5

93

Bar. Tpt.

Tbn.

Perc.

Perc.

Perc.

Perc.

H.C.

J. Gtr.

J. Gtr.

Kora

Band.

Lead 8

FX 5

95

Bar. Tpt.

Tbn.

Perc.

Perc.

Perc.

Perc.

H.C.

J. Gtr.

J. Gtr.

Kora

Band.

Lead 8

FX 5

3

97

Bar. Tpt.

Tbn.

Perc.

Perc.

Perc.

Perc.

H.C.

J. Gtr.

J. Gtr.

Kora

Band.

Lead 8

FX 5

99

Bar. Tpt.

Tbn.

Perc.

Perc.

Perc.

Perc.

H.C.

J. Gtr.

J. Gtr.

Kora

Band.

Lead 8

FX 5

101

103

105

Olivia Newton John - Banks Of The Ohio
Baroque Trumpet

♩ = 137,000061

19

24

31

35

16

54

60

65

16

Sequenced by ChartChai MeeSangNin (jeridu@yahoo.com).

Trombone Olivia Newton John - Banks Of The Ohio

♩ = 137,000061

20

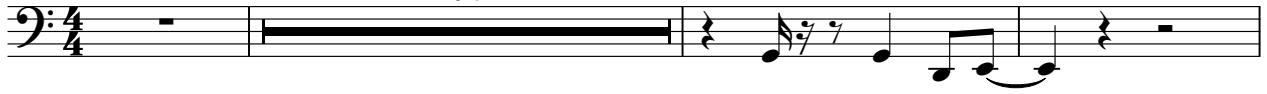

24

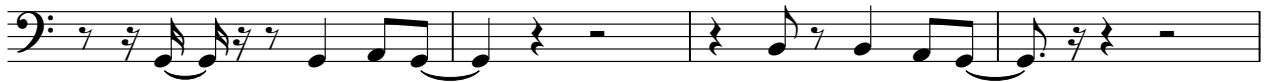

28

33

38

16

57

62

66

68

16

Sequenced by ChartChai MeeSangNin (jeridu@yahoo.com).

86

91

96

99

Percussion Olivia Newton John - Banks Of The Ohio

♩ = 137,000061

37

42

49

56

63

70

77

84

91

98

Sequenced by ChartChai MeeSangNin (jeridu@yahoo.com).

2

Percussion

102

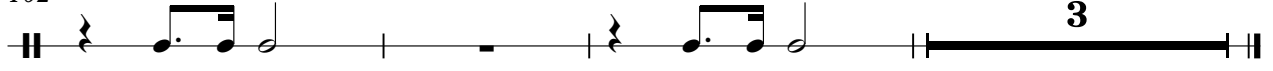

Percussion Olivia Newton John - Banks Of The Ohio

♩ = 137,000061

2

9

16

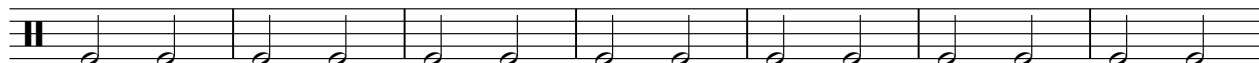

23

30

37

44

51

58

65

Sequenced by ChartChai MeeSangNin (jeridu@yahoo.com).

V.S.

2

Percussion

72

79

86

93

100

Percussion Olivia Newton John - Banks Of The Ohio

♩ = 137,000061

104

2

Sequenced by ChartChai MeeSangNin (jeridu@yahoo.com).

Olivia Newton John - Banks Of The Ohio
Percussion

♩ = 137,000061

37

43

50

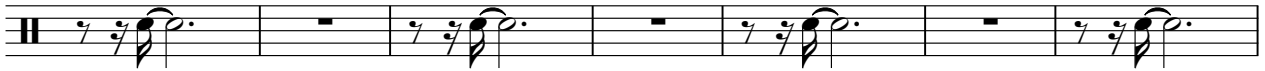

57

64

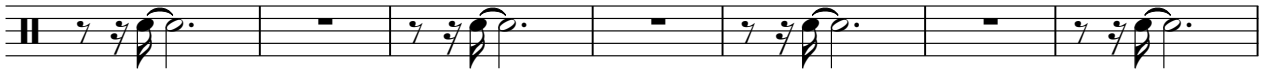

71

78

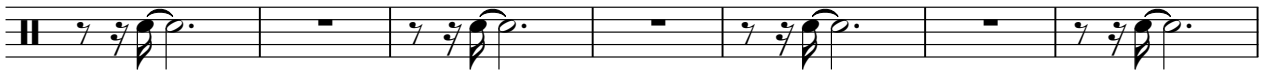

85

92

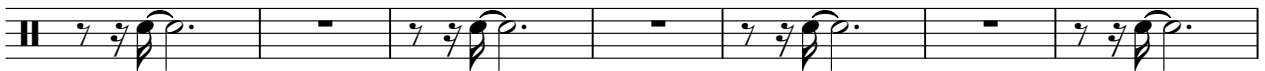

99

3

Sequenced by ChartChai MeeSangNin (jeridu@yahoo.com).

Olivia Newton John - Banks Of The Ohio
Percussion

♩ = 137,000061

2

8

14

20

26

32

36

71

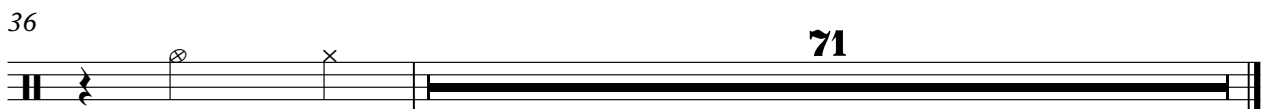

Sequenced by ChartChai MeeSangNin (jeridu@yahoo.com).

Percussion Olivia Newton John - Banks Of The Ohio

♩ = 137,000061

104

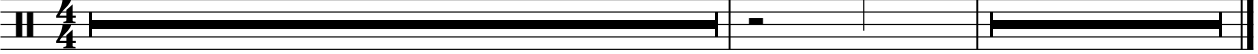

2

Sequenced by ChartChai MeeSangNin (jeridu@yahoo.com).

Percussion Olivia Newton John - Banks Of The Ohio

♩ = 137,000061

36

41

47

53

59

65

71

77

83

89

Sequenced by ChartChai MeeSangNin (jeridu@yahoo.com).

V.S.

2

Percussion

95

101

Side Drum Olivia Newton John - Banks Of The Ohio

♩ = 137,000061

2

8

14

20

26

32

36

71

Sequenced by ChartChai MeeSangNin (jeridu@yahoo.com).

Handclap Olivia Newton John - Banks Of The Ohio

♩ = 137,000061

36

41

47

53

59

65

71

77

83

89

Sequenced by ChartChai MeeSangNin (jeridu@yahoo.com).

V.S.

2

Handclap

95

101

Olivia Newton John - Banks Of The Ohio
Jazz Guitar

♩ = 137,000061

7

12

17

22

27

32

37

42

47

Sequenced by ChartChai MeeSangNin (jeridu@yahoo.com).

V.S.

52

57

62

67

72

77

82

87

92

97

102

Olivia Newton John - Banks Of The Ohio
Jazz Guitar

♩ = 137,000061

5

8

11

14

17

20

23

26

29

Sequenced by ChartChai MeeSangNin (jeridu@yahoo.com).

V.S.

62

65

68

71

74

77

80

83

86

89

V.S.

92

95

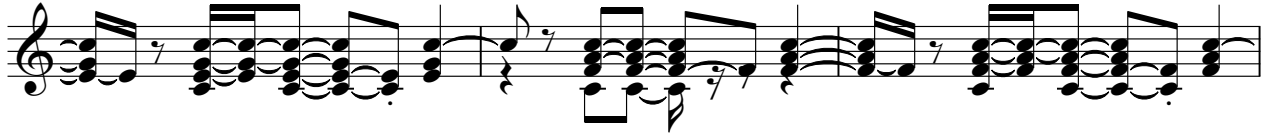

98

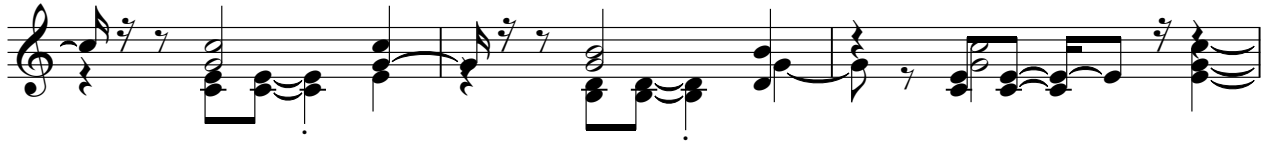

101

104

Kora Olivia Newton John - Banks Of The Ohio

♩ = 137,000061

9

16

23

30

37

44

51

58

65

Sequenced by Chan Chai Mo Sang Nin (jeridu@yahoo.com)

V.S.

72

79

86

93

100

104

Olivia Newton John - Banks Of The Ohio
Bandoneon

♩ = 137,000061

35

35

42

51

60

69

78

87

96

101

3

Sequenced by ChartChai MeeSangNin (jeridu@yahoo.com).

Olivia Newton John - Banks Of The Ohio
Lead 8 (Bass + Lead)

♩ = 137,000061

2

8

13

18

23

29

35

40

46

51

Sequenced by ChartChai MeeSangNin (jeridu@yahoo.com).

V.S.

57

63

68

73

79

84

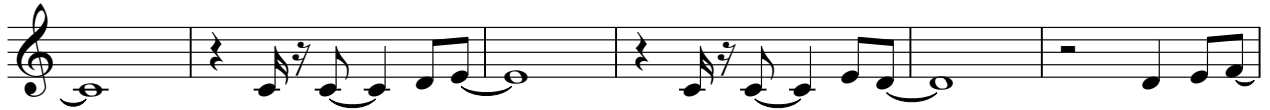

90

96

101

