

# Bare Naked Ladies - Pinch Me

♩ = 95,001343

drummix

GUITAR1

Vocal

(c) 2004 by ~~THE~~ ~~SMITHS~~ sidimusic

GUITAR3

HARMONICS

BASS

BACKVOC

RHODES

ORGAN

ORGAN2

♩ = 95,001343

VOC

4

drummix

GUITAR1

BASS

7

drummix

GUITAR1

BASS

10

drummix

GUITAR1

Vocal

BASS

VOC

Barenaked Ladies perfect time of year

12

drummix

GUITAR1

Vocal

BASS

VOC

Somewhere a way from here

14

drummix

GUITAR1

Vocal

BASS I feel fine enough I guess

RHODES

VOC

16

drummix

GUITAR1

Vocal

BASS Considering every thing's a mess

RHODES

VOC

18

drummix

GUITAR I

Vocal

BASS

RHODES

VOC

There's a restaurant down the street

20

drummix

GUITAR I

Vocal

BASS

RHODES

VOC

Where hungry people like to eat

22

drummix

GUITARI

Vocal

BASS

RHODES

VOC

I cou~~ld~~talk bui'll just drive

24

drummix

GUITARI

Vocal

BASS

RHODES

VOC

It'sold erhan it looks out side

26

drummix

GUITAR I

Vocal

BASS

RHODES

VOC

It's like a dream you're together but it's gone then you try to scream but you can't say when

28

drummix

GUITAR I

Vocal

BASS

RHODES

VOC

you try to see how far beyond your front door

30

drummix

GUITAR1

Vocal

BASS

RHODES

VOC

Take out in a way rhyme's make you smile When you realize that my star might take a while to

32

drummix

GUITAR1

Vocal

BASS

RHODES

VOC

to try to figure out what all this is for

34

drummix

GUITAR1

Vocal

BASS

ORGAN

ORGAN2

VOC

thper fect time of day

36

drummix

GUITAR1

Vocal

BASS

ORGAN

ORGAN2

VOC

Throw your cares away Put your burden on thawn

39

drummix

GUITAR1

Vocal

BASS

RHODES

VOC

Anduthrough with my gym

41

drummix

GUITAR1

Vocal

BASS

RHODES

VOC

shortøn Takeadrinkight from the hose

43

drummix

GUITAR1

Vocal

BASS Andarige to somedri clothes

VOC

46

drummix

GUITAR1

Vocal

BASS Climbstairs up to my room

RHODES

VOC

48

drummix

GUITARI

Vocal

BASS

RHODES

VOC

Ankleep away the af taroon

50

drummix

GUITARI

Vocal

BASS

BACKVOC

RHODES

VOC

like a dream you're together but it's gone then you try to scream but you can't

52

drummix

GUITARI

Vocal

BASS

BACKVOC

RHODES

VOC

your try to see the world beyond your front door

54

drummix

GUITARI

Vocal

BASS

BACKVOC

RHODES

VOC

take your time and say the same to me when you're al-ize that's my mystic night

56

drummix

GUITAR1

Vocal

to try to figure out what all this is for Pinch me,

BASS

BACKVOC

RHODES

ORGAN

ORGAN2

VOC

58

drummix

GUITAR1

Vocal

pinch me 'cause I'm still

BASS

BACKVOC

ORGAN

ORGAN2

VOC

60

drummix

GUITAR1

Vocal

BASS

BACKVOC

ORGAN

ORGAN2

VOC

a sleep Please God

62

drummix

GUITAR1

Vocal

BASS

BACKVOC

ORGAN

ORGAN2

VOC

tell me that I'm

Detailed description of the musical score: The score is for page 16, starting at measure 62. It features eight staves. The 'drummix' staff shows a consistent rhythmic pattern with eighth notes and x's above the staff. 'GUITAR1' has a melodic line with some chords and rests. The 'Vocal' staff has the lyrics 'tell me that I'm' under the notes. 'BASS' provides a steady accompaniment. 'BACKVOC' has some harmonic support. 'ORGAN' and 'ORGAN2' play sustained chords. The second 'VOC' staff has some notes but no lyrics.

64

drummix

GUITAR1

Vocal  
still sleep On an evening such as

BASS

BACKVOC

ORGAN

ORGAN2

VOC

66

drummix

GUITAR1

Vocal  
this It's hard to tell if I exist

BASS

VOC

69

drummix

GUITAR1

Vocal

BASS

ORGAN

ORGAN2

VOC

Packthecar and leave this town

71

drummix

GUITAR1

Vocal

BASS

ORGAN

ORGAN2

VOC

Who'ho ticethat I'm not around?

73

drummix

GUITAR1

Vocal

BASS

ORGAN

ORGAN2

VOC

I could hide out un der there

75

drummix

GUITAR1

Vocal

BASS

ORGAN

ORGAN2

VOC

I just made you say un der wear

77

drummix

GUITAR1

Vocal

BASS

ORGAN

ORGAN2

VOC

I could've, but I'll just stay

79

drummix

GUITAR1

Vocal

BASS

ORGAN

ORGAN2

VOC

All my stuff's here anyway

81

drummix

GUITAR1

Vocal

It's like adreadyou try to be but it gon Then you try to scream but it ion lyomeatas ayawhen

BASS

BACKVOC

ORGAN

ORGAN2

VOC

83

drummix

GUITAR1

Vocal

you try to see the world beyond your front door

BASS

BACKVOC

ORGAN

ORGAN2

VOC

85

drummix

GUITAR1

Vocal

BASS

Bass notation in bass clef, showing a steady rhythmic pattern.

BACKVOC

Back vocal notation with sustained chords.

ORGAN

Organ notation with sustained chords and melodic lines.

ORGAN2

Organ 2 notation with sustained chords and melodic lines.

VOC

87

drummix

GUITAR1

Vocal

BASS

BACKVOC

ORGAN

ORGAN2

VOC

to tryto figure ouwhatall this is for

drummix

GUITAR1

Vocal

BASS

Bass notation in bass clef, providing a steady rhythmic accompaniment.

BACKVOC

Back vocal notation in treble clef, featuring a melodic line with various chordal accompaniment.

ORGAN

Organ 1 notation in treble clef, featuring a melodic line with various chordal accompaniment.

ORGAN2

Organ 2 notation in treble clef, featuring a melodic line with various chordal accompaniment.

VOC

91

drummix

GUITAR1

Vocal

Tryo seetheworldeyond your front door

BASS

BACKVOC

ORGAN

ORGAN2

VOC

93

drummix

GUITAR1

Vocal  
Tryto figureoutwhat this is for

GUITAR3

BASS

BACKVOC

ORGAN

ORGAN2

VOC

96

drummix

GUITAR1

Vocal

GUITAR3

BASS

ORGAN

ORGAN2

98

drummix

GUITAR1

Vocal

GUITAR3

BASS

ORGAN

ORGAN2

100

drummix

GUITAR1

Vocal

GUITAR3

HARMONICS

BASS

ORGAN

ORGAN2

102

drummix

GUITAR1

Vocal

GUITAR3

BASS

ORGAN

ORGAN2

104

drummix

GUITAR1

Vocal

GUITAR3

BASS

ORGAN

ORGAN2

106

drummix

GUITAR1

Vocal

GUITAR3

BASS

ORGAN

ORGAN2

108

drummix

GUITAR1

Vocal

GUITAR3

BASS

ORGAN

ORGAN2

110

111

drummix

GUITAR1

Vocal

GUITAR3

HARMONICS

BASS

BACKVOC

RHODES

ORGAN

ORGAN2

VOC

# Bare Naked Ladies - Pinch Me

drummix

♩ = 95,001343

5

9

13

17

21

25

28

31

34

V.S.

38

41

44

48

51

54

57

60

63

68

72

75

79

82

85

88

91

93

4

drummix

96

99

102

105

108

110

# Bare Naked Ladies - Pinch Me

GUITAR1

♩ = 95,001343

4

8

11

14

17

20

23

25

28

32

V.S.

64

67

70

73

76

79

81

85

89

93

V.S.

97

101

105

109

# Bare Naked Ladies - Pinch Me

Vocal

♩ = 95, 001343

(c) 2001 Baritone Music. Bare naked ladies. It's like fear soft for you're for a long

16

coming's mess The whole world like that you'll have to look

25

side It's like a dream you try to catch it if you try to scream you only come out when

28

you try to see the world on your front door Take time to really look at when

31

you realize guys in the street try to figure out what this is for It's the time of day

36

they are say spite on the town and they shorts Take on those changes

45

clothes climb up my room and the person

50

53 like dream you try to turn it off then you try to scream in your room When you try to see through your front

56 door Take your time and be gentle When you realize that you're not

60 to try to figure out what this is for Pinch me, pinch me 'cause I'm still

64 a sleep Please God tell me that I'm

72 still a sleep On a night this is all I exist and I can't see through my front

round? could there be a way dear child to stay and be

83 way It's like a dream you try to turn it off then you try to scream in your room When

86 you try to see through your front door Take your time and be gentle When

89 you realize that you're not just to try to figure out what this is for

Try to figure out what this is for Try to see through your front door

93

97

101

105

109

♩ = 95,001343

4 89

96

100

104

108

111

HARMONICS

Bare Naked Ladies - Pinch Me

♪ = 95,001343

4 95

101

11

Bare Naked Ladies - Pinch Me

BASS

♩ = 95,001343

4

8

12

17

22

25

28

31

35

39

V.S.

43

47

50

54

57

60

63

68

72

75

78

82

86

89

92

96

99

102

105

108

V.S.

110

♩ = 95,001343

4 44

52

57

63 16

83

88

92 19

RHODES

Bare Naked Ladies - Pinch Me

♩ = 95,001343

4 4 8

17

25

31

5 5

41

4

47

2

# RHODES

50

55

# Bare Naked Ladies - Pinch Me

ORGAN

♩ = 95,001343

4 29 36 20 61 4 4 71 78 84 90 97 103

V.S.

2

ORGAN

108

♩ = 95,001343

4 29

36

20

61

4 4

71

78

84

90

97

V.S.

2

ORGAN2

103

108

VOC

Bare Naked Ladies - Pinch Me

♩ = 95,001343

4

4

12

16

20

24

27

30

32

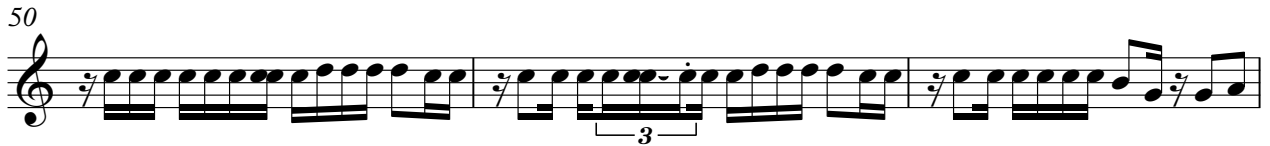

74

78

82

85

88

92

19