

# Shining Force 2 - Castle

♩ = 91,000229

The musical score is arranged in a system with the following parts from top to bottom:

- Soprano1: L** and **Soprano1: R**: Both parts are silent, indicated by a whole rest on a treble clef staff.
- Soprano2: L** and **Alto: L**: Both parts play a melodic line on a treble clef staff. The Soprano2 part has a slur over the first two measures, and the Alto part has a slur over the first two measures. The Alto part has a flat sign (b) in the second measure.
- Soprano2: R** and **Alto: R**: Both parts play a rhythmic accompaniment on a bass clef staff. The Soprano2 part has a slur over the first two measures, and the Alto part has a slur over the first two measures.
- Bass: L** and **Bass: R**: Both parts play a rhythmic accompaniment on a bass clef staff. The Bass: L part has a flat sign (b) in the second measure.
- Tenor: L** and **Tenor: R**: Both parts are silent, indicated by a whole rest on a bass clef staff.
- Percussion**: The percussion part is on a single staff with a double bar line and a 4/4 time signature. It features a rhythmic pattern with a tempo marking of ♩ = 91,000229. The pattern includes a quarter note, a dotted quarter note, and two groups of eighth notes, each marked with a '3' for a triplet.

Soprano1: L

Soprano1: R

Soprano2: L

Alto: L

Soprano2: R

Alto: R

Bass: L

Bass: R

Tenor: L

Tenor: R

Percussion

5

Soprano1: L

Soprano1: R

Alto: L

Alto: R

Bass: L

Bass: R

Tenor: L

Tenor: R

Percussion

7

Alto: L  
Alto: R  
Bass: L  
Bass: R  
Tenor: L  
Tenor: R

9

Alto: L  
Alto: R  
Bass: L  
Bass: R  
Tenor: L  
Tenor: R

11

Soprano2: L

Alto: L

Soprano2: R

Alto: R

Bass: L

Bass: R

Tenor: L

Tenor: R

13

Soprano2: L

Alto: L

Soprano2: R

Alto: R

Bass: L

Bass: R

Tenor: L

Tenor: R

16

Soprano1: L

Soprano1: R

Bass: L

Bass: R

Tenor: L

Tenor: R

18

Alto: L

Alto: R

Bass: L

Bass: R

Tenor: L

Tenor: R

20

Soprano2: L

Alto: L

Soprano2: R

Alto: R

Bass: L

Bass: R

21

Soprano2: L

Alto: L

Soprano2: R

Alto: R

Tenor: L

Tenor: R

22

Soprano1: L

Soprano1: R

Soprano2: L

Alto: L

Soprano2: R

Alto: R

Bass: L

Bass: R

Tenor: L

Tenor: R

Detailed description of the musical score: The score is for a 10-part vocal ensemble. It begins at measure 22. Soprano1: L and Soprano1: R have complex melodic lines with triplets. Soprano2: L has a few notes followed by a rest. Alto: L has a melodic line. Soprano2: R has a triplet of notes. Alto: R has a melodic line with a triplet. Bass: L and Bass: R have similar melodic lines. Tenor: L and Tenor: R have simpler parts with rests.

23

Soprano1: L

Soprano1: R

Alto: L

Alto: R

Bass: L

Bass: R

24

Soprano1: L

Soprano1: R

Alto: L

Alto: R

Bass: L

Bass: R

Tenor: L

Tenor: R

25

Soprano1: L

Soprano1: R

Alto: L

Alto: R

Bass: L

Bass: R

Tenor: L

Tenor: R

26

Soprano1: L

Soprano1: R

Alto: L

Alto: R

Bass: L

Bass: R

Tenor: L

Tenor: R

27

Soprano1: L

Soprano1: R

Soprano2: L

Alto: L

Soprano2: R

Alto: R

Bass: L

Bass: R

Tenor: L

Tenor: R

Percussion

28

Soprano2: L

Alto: L

Soprano2: R

Alto: R

Bass: L

Bass: R

Tenor: L

Tenor: R

Percussion

Detailed description of the musical score: The score is for measures 28 and 29. It features seven staves. The top four staves are vocal parts: Soprano2: L (treble clef), Alto: L (treble clef), Soprano2: R (bass clef), and Alto: R (bass clef). The bottom two staves are Bass: L (bass clef) and Bass: R (bass clef). The next two staves are Tenor: L (bass clef) and Tenor: R (bass clef). The bottom-most staff is Percussion. Measure 28 shows the vocalists with melodic lines, some with slurs. The bass parts have a rhythmic accompaniment. The percussion part has a pattern of eighth notes with triplets in measures 28 and 29.

30

Soprano2: L

Alto: L

Soprano2: R

Alto: R

Bass: L

Bass: R

Tenor: L

Tenor: R

Percussion

31

Soprano2: L

Alto: L

Soprano2: R

Alto: R

Bass: L

Bass: R

Tenor: L

Tenor: R

Percussion

Soprano1: L Shining Force 2 - Castle

♩ = 91,000229

3 8 2 7

16

3 3 3 3 3 3 4

22

3 3 3 3 3 3 3

24

3 3 3 3

26

5

Soprano1: R Shining Force 2 - Castle

♩ = 91,000229

3 8 2 7

16

4

22

8

24

3 3

26

3 5

Soprano2: L Shining Force 2 - Castle

♩ = 91,000229

Alto: L Shining Force 2 - Castle

♩ = 91,000229

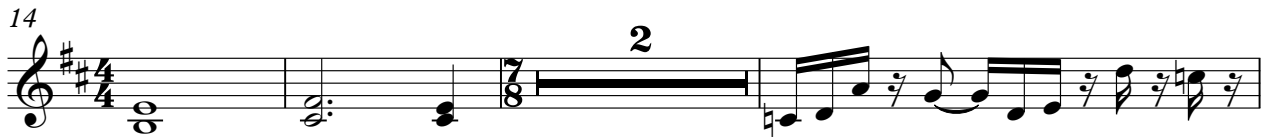

Soprano2: R Shining Force 2 - Castle

♩ = 91,000229

5 7 3

15 4 3 3

21 3 3 3 3 3 3 3 3

27 3 3 3 3 3 3 3

29 3 4

Alto: R Shining Force 2 - Castle

♩ = 91,000229

Bass: L Shining Force 2 - Castle

♩ = 91,000229

6

11

16

20

24

29

Bass: R Shining Force 2 - Castle

♩ = 91,000229

6

11

16

22

26

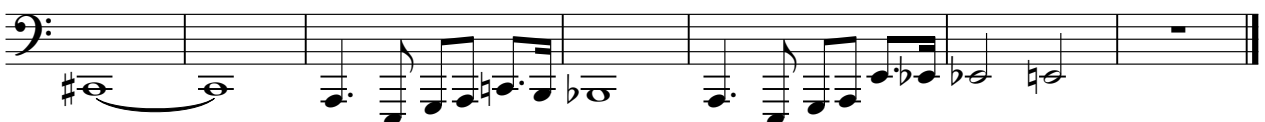

Tenor: L Shining Force 2 - Castle

♩ = 91,000229

7

10

16

22

26

29

Tenor: R Shining Force 2 - Castle

♩ = 91,000229

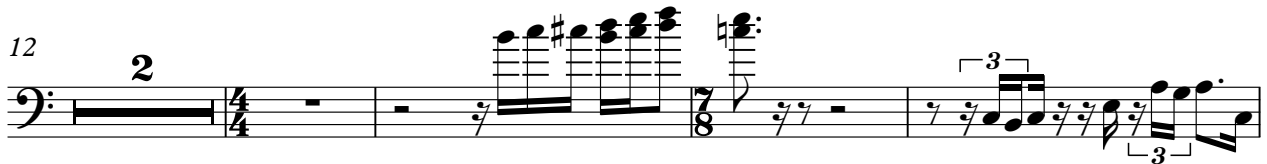

Percussion Shining Force 2 - Castle

♩ = 91,000229

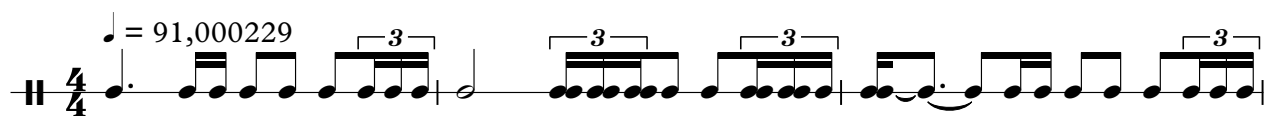

4

16

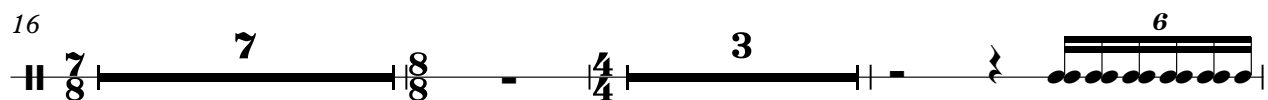

28

30

