

Shining Force 2 - Town

♩ = 117,000343

Alto: L
Alto: R
Tenor1: L
Tenor1: R
Tenor2: L
Tenor2: R
Soprano2: L
Soprano2: R
Bass: L
Bass: R
Soprano1: L
Soprano1: R

♩ = 117,000343

5

Alto: L
Alto: R
Tenor1: L
Tenor1: R
Tenor2: L
Tenor2: R
Bass: L
Bass: R

8

Alto: L

Alto: R

Tenor1: L

Tenor1: R

Tenor2: L

Tenor2: R

Bass: L

Bass: R

11

Alto: L

Alto: R

Tenor1: L

Tenor1: R

Tenor2: L

Tenor2: R

Bass: L

Bass: R

Soprano1: L

Soprano1: R

14

17

21

Alto: L

Alto: R

Tenor1: L

Tenor1: R

Tenor2: L

Tenor2: R

Soprano2: L

Soprano2: R

Bass: L

Bass: R

Soprano1: L

Soprano1: R

23

Alto: L

Alto: R

Tenor1: L

Tenor1: R

Tenor2: L

Tenor2: R

Soprano2: L

Soprano2: R

Bass: L

Bass: R

Soprano1: L

Soprano1: R

26

Alto: L

Alto: R

Tenor1: L

Tenor1: R

Tenor2: L

Tenor2: R

Soprano2: L

Soprano2: R

Bass: L

Bass: R

Soprano1: L

Soprano1: R

29

Alto: L
Alto: R
Tenor1: L
Tenor1: R
Tenor2: L
Tenor2: R
Soprano2: L
Soprano2: R
Bass: L
Bass: R
Soprano1: L
Soprano1: R

33

Alto: L
Alto: R
Tenor1: L
Tenor1: R
Soprano2: L
Soprano2: R
Bass: L
Bass: R

37

Alto: L

Alto: R

Tenor1: L

Tenor1: R

Bass: L

Bass: R

Soprano1: L

Soprano1: R

39

Alto: L

Alto: R

Tenor1: L

Tenor1: R

Bass: L

Bass: R

Soprano1: L

Soprano1: R

41

Alto: L
Alto: R
Soprano2: L
Soprano2: R
Bass: L
Bass: R
Soprano1: L
Soprano1: R

44

Alto: L
Alto: R
Tenor1: L
Tenor1: R
Tenor2: L
Tenor2: R
Soprano2: L
Soprano2: R
Bass: L
Bass: R
Soprano1: L
Soprano1: R

48

Alto: L
Alto: R
Tenor1: L
Tenor1: R
Tenor2: L
Tenor2: R
Soprano2: L
Soprano2: R
Bass: L
Bass: R
Soprano1: L
Soprano1: R

52

Alto: L
Alto: R
Tenor1: L
Tenor1: R
Tenor2: L
Tenor2: R
Bass: L
Bass: R

Alto: L Shining Force 2 - Town

♩ = 117,000343

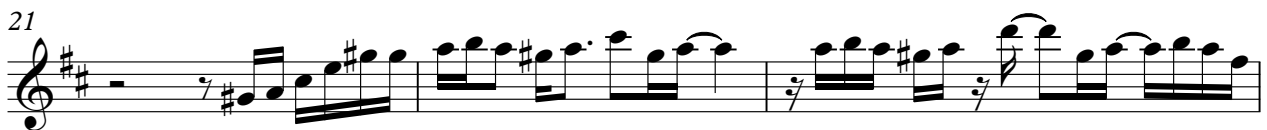

V.S.

2

Alto: L

38

45

52

Alto: R Shining Force 2 - Town

♩ = 117,000343

5

8

11

14

17

22

24

27

30

V.S.

33

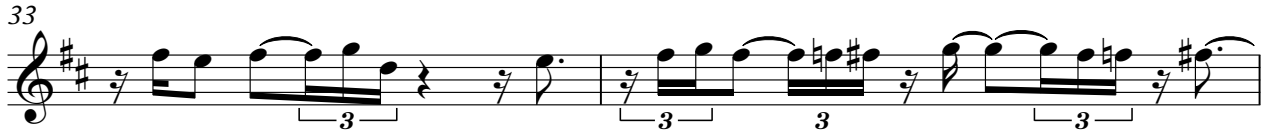

35

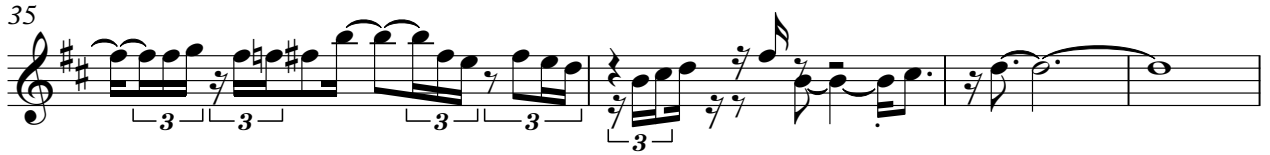

39

46

52

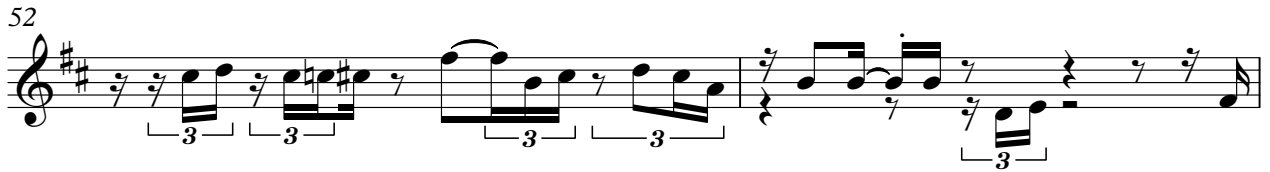

54

2

Tenor1: L

48

52

2

Tenor1: R

44

48

52

Tenor2: L Shining Force 2 - Town

♩ = 117,000343

6

10

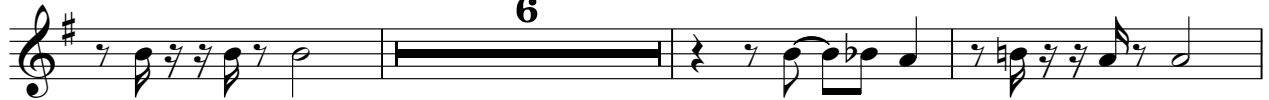

19

24

28

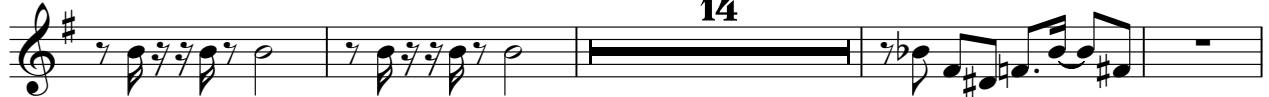

46

51

Tenor2: R Shining Force 2 - Town

♩ = 117,000343

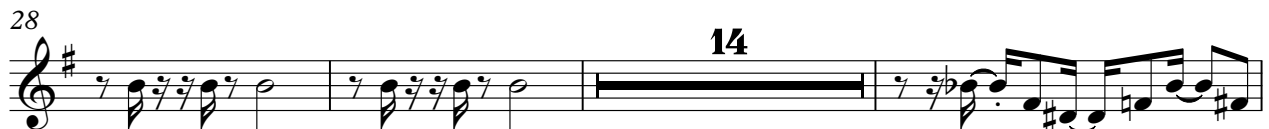
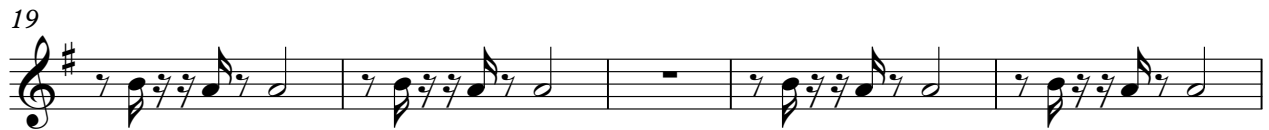
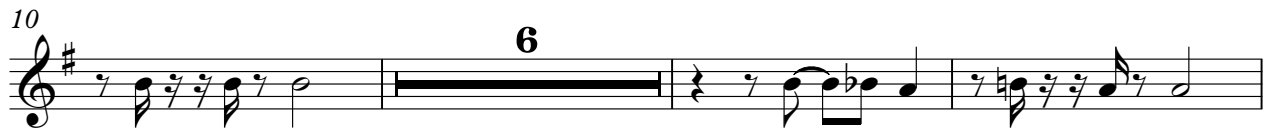

Soprano2: L Shining Force 2 - Town

♩ = 117,000343

18

21

23

26

29

35

4

42

3 3

47

49

5

Shining Force 2 - Town

Soprano2: R

♩ = 117,000343

18

21

23

25

27

29

33

41

47

49

18

4

2

3

5

Soprano1: L Shining Force 2 - Town

♩ = 117,000343

10

13

22

27

37

39

41

43

Soprano1: R Shining Force 2 - Town

♩ = 117,000343

10

12

14

24

29

37

38

39

40

V.S.

2

Soprano1: R

42

4

4

47

7