

# Shining Force 3 - Balsamo

♩ = 78,000076

Flute 1

Flute 2: L

Harpsichord Right-Hand

Harpsichord Left-Hand: L

Harpsichord Left-Hand: R

Treble Strings: L

Treble Strings: R

♩ = 78,000076

Bass Strings: L

Bass Strings: R

3

Harpisichord Right-Hand

Harpisichord Left-Hand: L

Harpisichord Left-Hand: R

Treble Strings: L

Treble Strings: R

6

Harpisichord Right-Hand

Harpisichord Left-Hand: L

Harpisichord Left-Hand: R

Treble Strings: L

Treble Strings: R

8

Flute2: L

Harpisichord Right-Hand

Harpisichord Left-Hand: L

Harpisichord Left-Hand: R

Treble Strings: L

Treble Strings: R

11

Flute1

Flute2: L

Harpsichord Right-Hand

Harpsichord Left-Hand: L

Harpsichord Left-Hand: R

14

Flute1

Flute2: L

Harpsichord Right-Hand

Harpsichord Left-Hand: L

Harpsichord Left-Hand: R

Treble Strings: L

Treble Strings: R

Bass Strings: L

Bass Strings: R

17

Flute1

Flute2: L

Harpsichord Right-Hand

Harpsichord Left-Hand: L

Harpsichord Left-Hand: R

Treble Strings: L

Treble Strings: R

Bass Strings: L

Bass Strings: R

20

Flute1

Flute2: L

Harpsichord Right-Hand

Harpsichord Left-Hand: L

Harpsichord Left-Hand: R

Treble Strings: L

Treble Strings: R

Bass Strings: L

Bass Strings: R

Harpichord Right-Hand

Harpichord Left-Hand: L

Harpichord Left-Hand: R

Treble Strings: L

Treble Strings: R

Flute1 Shining Force 3 - Balsamo

♩ = 78,000076

8 4

16

21

5

# Shining Force 3 - Balsamo

Flute2: L

$\text{♩} = 78,000076$

8

12

16

19

# Shining Force 3 - Balsamo

## Harpisichord Right-Hand

♩ = 78,000076

Shining Force 3 - Balsamo  
Harpsichord Left-Hand: L

♩ = 78,000076

5

9

14

19

22

Shining Force 3 - Balsamo  
Harpsichord Left-Hand: R

♩ = 78,000076

Measures 4-6. The left hand continues the rhythmic pattern from the previous system.

Measures 12-14. The left hand continues the rhythmic pattern.

Measures 15-17. The left hand continues the rhythmic pattern.

Measures 18-20. The left hand continues the rhythmic pattern.

Measures 21-23. The right hand is silent, indicated by a whole rest. The left hand continues the rhythmic pattern.

V.S.

23

Shining Force 3 - Balsamo  
Treble Strings: L

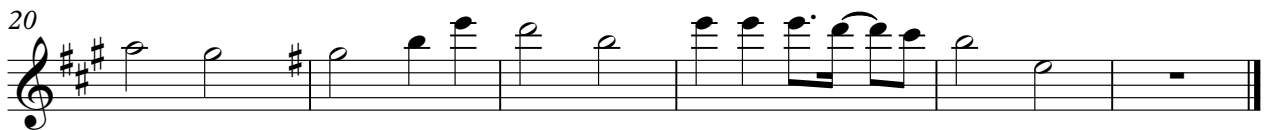
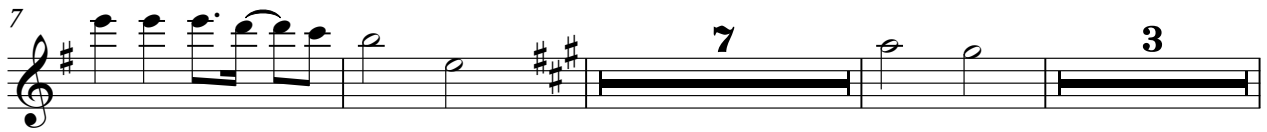

Shining Force 3 - Balsamo  
Treble Strings: R

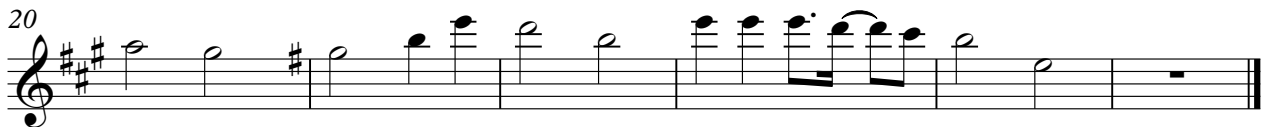
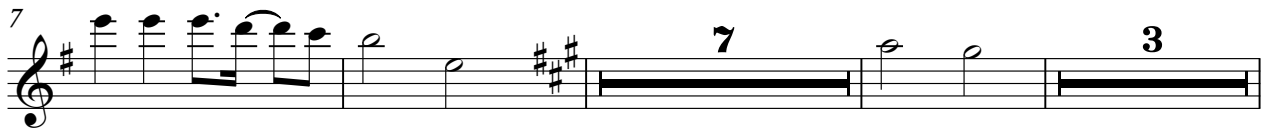
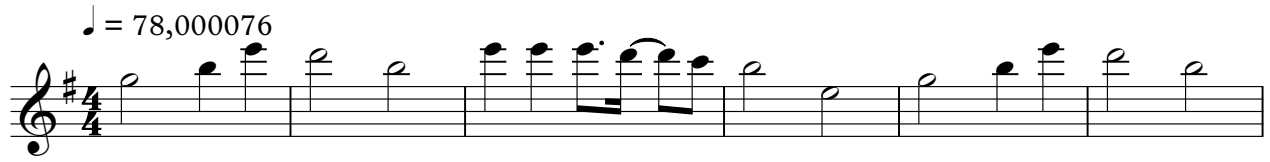

Shining Force 3 - Balsamo  
Bass Strings: L

♩ = 78,000076

8 7 3

21

5

Shining Force 3 - Balsamo  
Bass Strings: R

♩ = 78,000076

8 7 3

21

5