

Shining Force 3 - Bandits

♩ = 110,000107

The musical score is arranged in a system with the following parts from top to bottom:

- Flute: R**: Treble clef, 5/4 time signature. The staff contains two whole rests.
- Trumpet2**: Treble clef, 5/4 time signature. The staff contains a rhythmic pattern of eighth and quarter notes.
- Trumpet3**: Treble clef, 5/4 time signature. The staff contains a rhythmic pattern of eighth and quarter notes.
- Trumpet1**: Bass clef, 5/4 time signature. The staff contains two whole rests.
- Tympani**: Bass clef, 5/4 time signature. The staff contains a rhythmic pattern of eighth and quarter notes.
- Snare Drum**: Percussion clef, 5/4 time signature. The staff contains a rhythmic pattern of eighth and quarter notes.
- Crash Cymbal**: Percussion clef, 5/4 time signature. The staff contains two whole rests.
- Synth Strings1: L**: Treble clef, 5/4 time signature. The staff contains two whole rests.
- Synth Strings2: L**: Treble clef, 5/4 time signature. The staff contains two whole rests.
- Synth Strings1: R**: Treble clef, 5/4 time signature. The staff contains two whole rests.
- Synth Strings2: R**: Treble clef, 5/4 time signature. The staff contains two whole rests.
- Bass: L**: Bass clef, 5/4 time signature. The staff contains a rhythmic pattern of eighth and quarter notes.
- Bass: C**: Bass clef, 5/4 time signature. The staff contains a rhythmic pattern of eighth and quarter notes.
- Bass: R**: Bass clef, 5/4 time signature. The staff contains a rhythmic pattern of eighth and quarter notes.

♩ = 110,000107

3

Trumpet2

Trumpet3

Tympani

Snare Drum

Bass: L

Bass: C

Bass: R

5

Trumpet 2

Trumpet 3

Tympani

Snare Drum

Crash Cymbal

Bass: L

Bass: C

Bass: R

7

Trumpet2

Trumpet3

Tympani

Snare Drum

Bass: L

Bass: C

Bass: R

9

Flute: R

Trumpet2

Trumpet3

Trumpet1

Tympani

Snare Drum

Crash Cymbal

Synth Strings1: L

Synth Strings2: L

Synth Strings1: R

Synth Strings2: R

Bass: L

Bass: C

Bass: R

11

Flute: R

Trumpet2

Trumpet3

Trumpet1

Tympani

Snare Drum

Synth Strings1: L

Synth Strings2: L

Synth Strings1: R

Synth Strings2: R

Bass: L

Bass: C

Bass: R

12

Flute: R

Trumpet2

Trumpet3

Trumpet1

Tympani

Snare Drum

Crash Cymbal

Synth Strings1: L

Synth Strings2: L

Synth Strings1: R

Synth Strings2: R

Bass: L

Bass: C

Bass: R

14

Flute: R

Trumpet2

Trumpet3

Trumpet1

Tympani

Snare Drum

Synth Strings1: L

Synth Strings2: L

Synth Strings1: R

Synth Strings2: R

Bass: L

Bass: C

Bass: R

15

Flute: R

Trumpet2

Trumpet3

Trumpet1

Tympani

Snare Drum

Synth Strings1: L

Synth Strings2: L

Synth Strings1: R

Synth Strings2: R

Bass: L

Bass: C

Bass: R

Trumpet 1

Tympani

Snare Drum

Crash Cymbal

Synth Strings 2: L

Synth Strings 2: R

Bass: L

Bass: C

Bass: R

20

Tympani

Snare Drum

Crash Cymbal

Synth Strings1: L

Synth Strings2: L

Synth Strings1: R

Synth Strings2: R

Bass: L

Bass: C

Bass: R

21

Trumpet 1

Tympani

Snare Drum

Crash Cymbal

Synth Strings 1: L

Synth Strings 2: L

Synth Strings 1: R

Synth Strings 2: R

Bass: L

Bass: C

Bass: R

13

25

Trumpet 1

Tympani

Snare Drum

Crash Cymbal

Synth Strings 1: L

Synth Strings 1: R

Bass: L

Bass: C

Bass: R

29 15

Trumpet 1

Tympani

Snare Drum

Crash Cymbal

Synth Strings 1: L

Synth Strings 1: R

Bass: L

Bass: C

Bass: R

32

Trumpet2

Trumpet3

Tympani

Snare Drum

Crash Cymbal

Bass: L

Bass: C

Bass: R

34

Trumpet2

Trumpet3

Tympani

Snare Drum

Bass: L

Bass: C

Bass: R

Flute: R Shining Force 3 - Bandits

♩ = 110,000107

8

11

14

17

2 11 5

Trumpet2 Shining Force 3 - Bandits

♩ = 110,000107

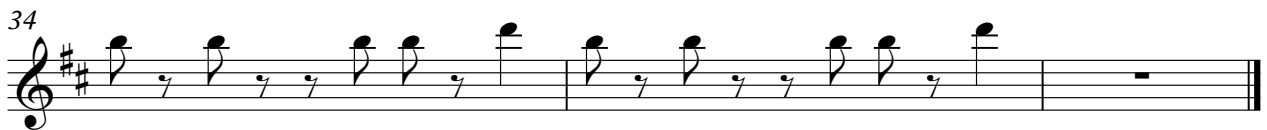
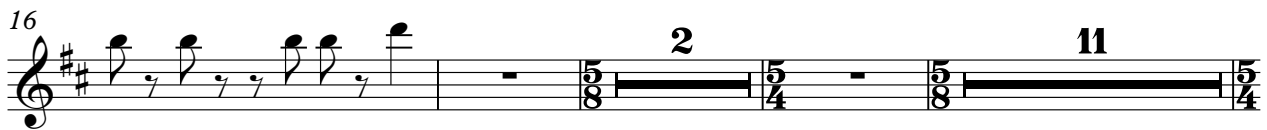

Trumpet3 Shining Force 3 - Bandits

♩ = 110,000107

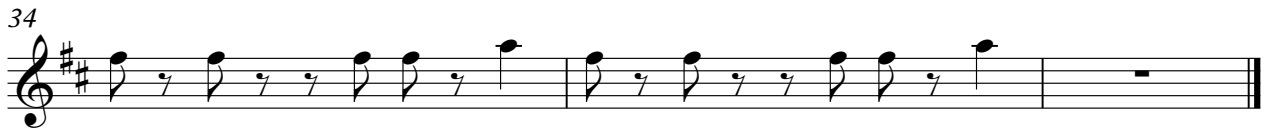
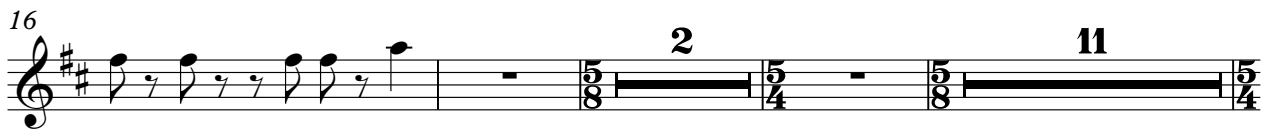

Trumpet1 Shining Force 3 - Bandits

♩ = 110,000107
8

11

14

18

26

Tympani Shining Force 3 - Bandits

♩ = 110,000107

4

7

10

13

16

17

18

20

21

V.S.

2

Tympani

27

32

34

Snare Drum Shining Force 3 - Bandits

♩ = 110,000107

4

7

10

13

16

19

23

28

32

V.S.

2

Snare Drum

34

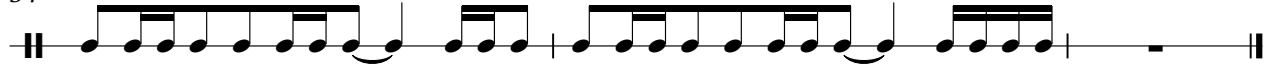

Crash Cymbal Shining Force 3 - Bandits

♩ = 110,000107

5/4 3 3 3

13

3 5/8 5/4 5/8

22

2 2 5/4 5/4

29

2 4 5/4 5/4

Shining Force 3 - Bandits

Synth Strings1: L

♩ = 110,000107

8

11

14

17

2

2

24

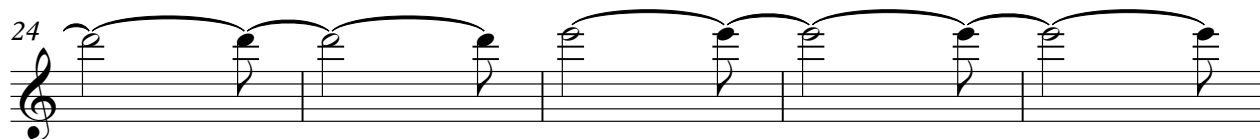

29

5

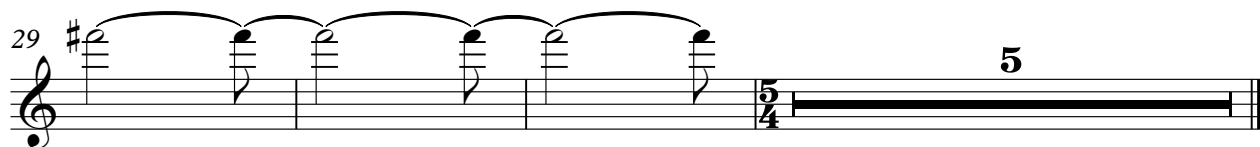

Shining Force 3 - Bandits

Synth Strings2: L

♩ = 110,000107

8

11

14

17

21

9

5

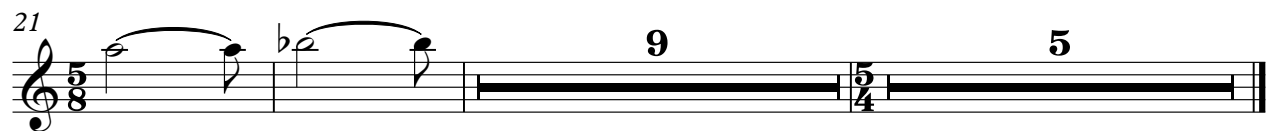

Shining Force 3 - Bandits
Synth Strings1: R

♩ = 110,000107

8

11

14

17

2

2

24

29

5

Shining Force 3 - Bandits

Synth Strings2: R

♩ = 110,000107

8

11

14

17

21

9

5

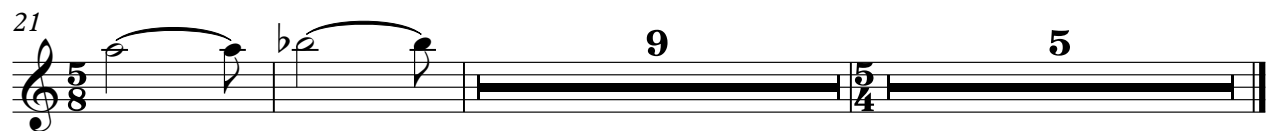

Bass: L Shining Force 3 - Bandits

♩ = 110,000107

4

7

10

13

16

20

27

33

Bass: C Shining Force 3 - Bandits

♩ = 110,000107

4

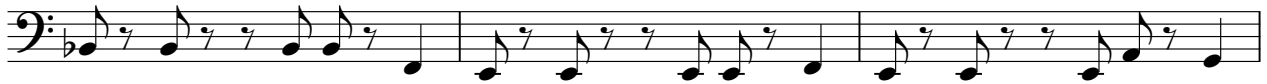

7

10

13

16

20

27

33

Bass: R Shining Force 3 - Bandits

♩ = 110,000107

4

7

10

13

16

20

27

33

