

Shining Force 3 - Flagard

♩ = 70,000069

Flute

Trumpet: L

Trumpet: R

Harp: L

Harp: R

Bass Strings

Harpsichord: L

Harpsichord: R

Treble Strings

♩ = 70,000069

4

Flute

Harp: L

Harp: R

Harpsichord: L

Harpsichord: R

7

Flute

Harp: L

Harp: R

Harpsichord: L

Harpsichord: R

10

Flute

Harp: L

Harp: R

Harpsichord: L

Harpsichord: R

13

Trumpet: L

Trumpet: R

Harp: L

Harp: R

Bass Strings

Harpsichord: L

Harpsichord: R

Treble Strings

16

Flute

Trumpet: L

Trumpet: R

Harp: L

Harp: R

Bass Strings

Harpsichord: L

Harpsichord: R

Treble Strings

3

19

Flute

Trumpet: L

Trumpet: R

Harp: L

Harp: R

Bass Strings

Harpsichord: L

Harpsichord: R

Treble Strings

3

23

Harp: L

Harp: R

Bass Strings

Harpsichord: L

Harpsichord: R

Treble Strings

28

Harp: L

Harp: R

Harpsichord: L

Harpsichord: R

Flute Shining Force 3 - Flagard

♩ = 70,000069

4

10

4

18

11

Shining Force 3 - Flagard
Trumpet: R

♩ = 70,000069

12

3 3

16

3

19

3 **11**

Harp: L Shining Force 3 - Flagard

♩ = 70,000069

3

5

7

9

11

13

15

V.S.

2

Harp: L

17

19

22

29

Harp: R Shining Force 3 - Flagard

♩ = 70,000069

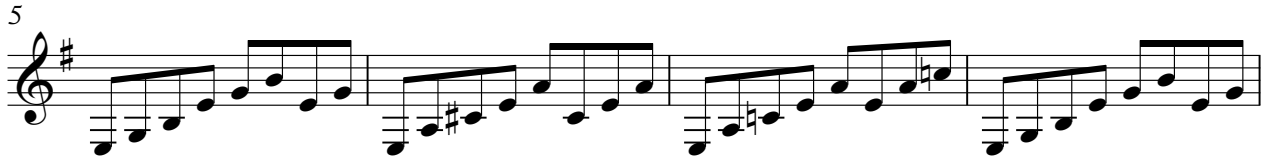

Shining Force 3 - Flagard

Bass Strings

♩ = 70,000069

12

20

24

5

Shining Force 3 - Flagard
Harpichord: L

♩ = 70,000069

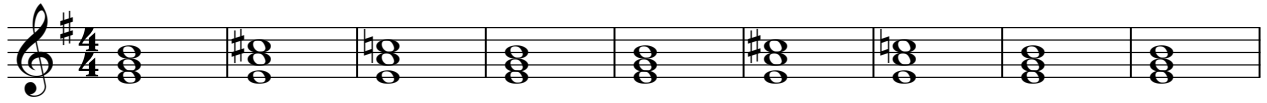

Shining Force 3 - Flagard
Harpichord: R

♩ = 70,000069

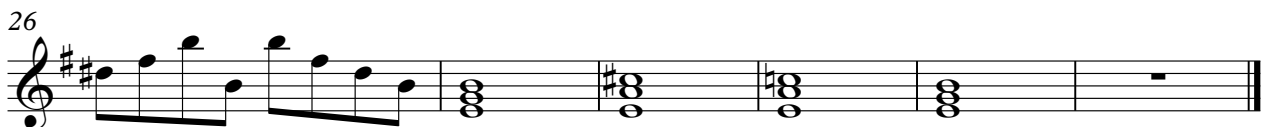
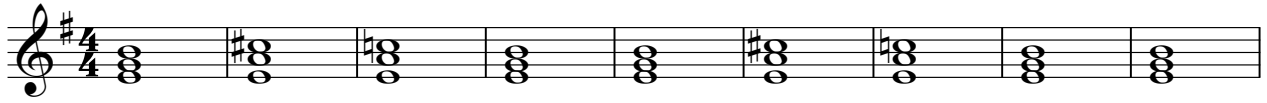

Shining Force 3 - Flagard

Treble Strings

♩ = 70,000069

12

20

24
