

Shining Force 3 - Railhead

♩ = 132,001297

English Horn: L

English Horn: R

Trumpet

Percussion

Pizzicato Strings

Counter-Melody: R

♩ = 132,001297

Bass: L

Bass: R

English Horn: L

English Horn: R

Pizzicato Strings

Counter-Melody: R

Bass: L

Bass: R

4

English Horn: L

English Horn: R

Percussion

Pizzicato Strings

Counter-Melody: R

Bass: L

Bass: R

6

English Horn: L

English Horn: R

Pizzicato Strings

Counter-Melody: R

Bass: L

Bass: R

8

English Horn: L

English Horn: R

Trumpet

Percussion

Pizzicato Strings

Counter-Melody: R

Bass: L

Bass: R

10

English Horn: L

English Horn: R

Trumpet

Percussion

Pizzicato Strings

Bass: L

Bass: R

12

English Horn: L

English Horn: R

Trumpet

Percussion

Pizzicato Strings

Counter-Melody: R

Bass: L

Bass: R

14

English Horn: L

English Horn: R

Percussion

Pizzicato Strings

Counter-Melody: R

Bass: L

Bass: R

16

English Horn: L

English Horn: R

Percussion

Pizzicato Strings

Counter-Melody: R

Bass: L

Bass: R

18

English Horn: L

English Horn: R

Percussion

Pizzicato Strings

Counter-Melody: R

Bass: L

Bass: R

20

English Horn: L
English Horn: R
Trumpet
Percussion
Pizzicato Strings
Counter-Melody: R
Bass: L
Bass: R

22

English Horn: L
English Horn: R
Trumpet
Percussion
Pizzicato Strings
Bass: L
Bass: R

24

English Horn: L

English Horn: R

Trumpet

Percussion

Pizzicato Strings

Bass: L

Bass: R

26

English Horn: L

English Horn: R

Trumpet

Percussion

Pizzicato Strings

Bass: L

Bass: R

28

English Horn: L

English Horn: R

Trumpet

Percussion

Pizzicato Strings

Counter-Melody: R

Bass: L

Bass: R

31

English Horn: L

English Horn: R

Trumpet

Percussion

Pizzicato Strings

Counter-Melody: R

Bass: L

Bass: R

34

English Horn: L

English Horn: R

Trumpet

Percussion

Pizzicato Strings

Counter-Melody: R

Bass: L

Bass: R

36

English Horn: L

English Horn: R

Percussion

Pizzicato Strings

Counter-Melody: R

Bass: L

Bass: R

38 ♩ = 132,001297

English Horn: L

English Horn: R

Trumpet

Percussion

Pizzicato Strings

Counter-Melody: R

♩ = 132,001297

Bass: L

Bass: R

40

English Horn: L

English Horn: R

Trumpet

Percussion

Pizzicato Strings

Counter-Melody: R

Bass: L

Bass: R

42

English Horn: L

English Horn: R

Trumpet

Percussion

Pizzicato Strings

Counter-Melody: R

Bass: L

Bass: R

44

English Horn: L

English Horn: R

Trumpet

Percussion

Pizzicato Strings

Counter-Melody: R

Bass: L

Bass: R

Shining Force 3 - Railhead
English Horn: L

♩ = 132,001297

7

13

19

25

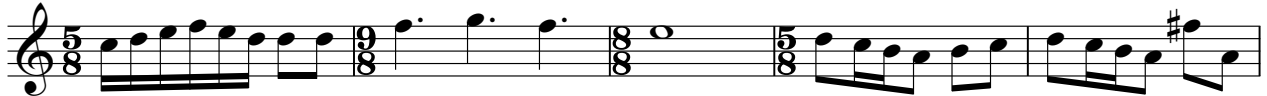

30

35

♩ = 132,001297

41

Shining Force 3 - Railhead
English Horn: R

♩ = 132,001297

7

13

19

25

30

35

41

♩ = 132,001297

Shining Force 3 - Railhead
Trumpet

♩ = 132,001297

8

12

8

23

8

26

31

♩ = 132,001297

39

43

Shining Force 3 - Railhead

Percussion

♩ = 132,001297

3 3

12

8 4

16

8 4

20

8 4

26

8 4

31

8 4

37

♩ = 132,001297

4 4

42

4 4

Shining Force 3 - Railhead

Pizzicato Strings

♩ = 132,001297

V.S.

Pizzicato Strings

22

25

28

33

37

♩ = 132,001297

39

41

43

45

Shining Force 3 - Railhead
Counter-Melody: R

♩ = 132,001297

7

14

16

19

22

28

31

35

38 ♩ = 132,001297

Bass: L Shining Force 3 - Railhead

♩ = 132,001297

4

7

10

13

16

19

22

25

28

V.S.

36

39

42

44

Bass: R Shining Force 3 - Railhead

♩ = 132,001297

4

7

10

13

16

19

22

25

28

V.S.

36

39

42

44
