

7th Saga - At the Inn

$\text{♩} = 120,000000$

Cabasa

Wood Block

Gyl

$\text{♩} = 120,000000$

Inn Theme

Sequenced by DoctorJ

The 7th Saga

3

Cab.

W.B.

Gyl

Inn Theme

Sequenced by DoctorJ

The 7th Saga

5

Cab.

W.B.

Gyl

Inn Theme

Sequenced by DoctorJ

The 7th Saga

7

Cab.

W.B.

Gyil

Inn Theme

Sequenced by DoctorJ

The 7th Saga

9

Cab.

W.B.

Gyil

Inn Theme

Sequenced by DoctorJ

The 7th Saga

11

Cab.

W.B.

Gyil

Inn Theme

Sequenced by DoctorJ

The 7th Saga

13

Cab.

W.B.

Gyil

Inn Theme

Sequenced by DoctorJ

The 7th Saga

15

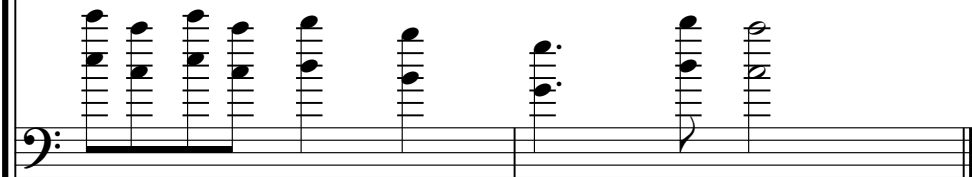
Sequenced by DoctorJ  Sequenced by DoctorJ staff with a bass clef and a double bar line at the beginning. The notation consists of vertical lines representing notes.

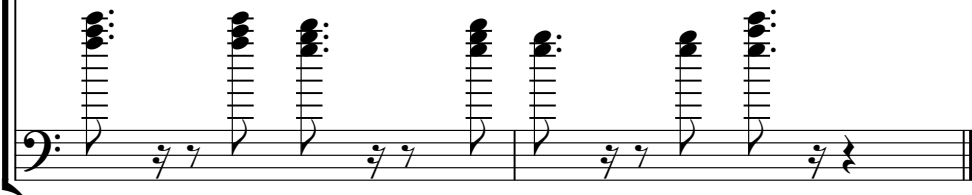

Cabasa

7th Saga - At the Inn

♩ = 120,000000

4

5

10

14

||

Wood Block

7th Saga - At the Inn

♩ = 120,000000

|| 4/4 | ̣ | ̣ | ̣ | ̣ | ̣ |

6

|| ̣ | ̣ | ̣ | ̣ | ̣ |

11

|| ̣ | ̣ | ̣ |

14

|| ̣ | ̣ | ̣ ||

Gyl

7th Saga - At the Inn

♩ = 120,000000

5

9

13

Inn Theme

7th Saga - At the Inn

♩ = 120,000000

4

8

11

13

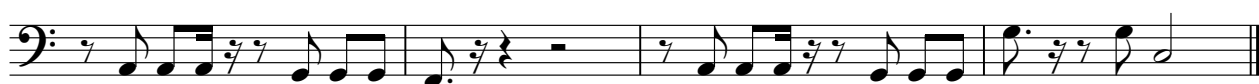

Sequenced by DoctorJ

7th Saga - At the Inn

120,000000

6

11

14

The 7th Saga

7th Saga - At the Inn

