

Bare Naked Ladies - The Old Apartment

♩ = 80,040024

Baroque Trumpet

Percussion

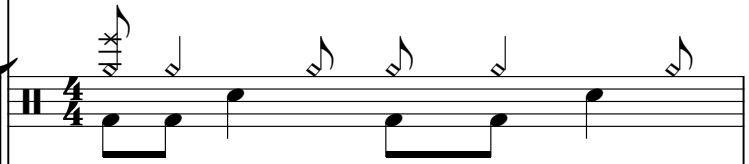

If you want to post this, contact me first

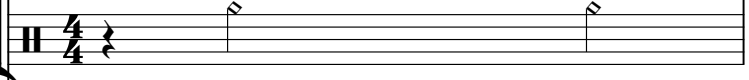

♩ = 80,040024

www.net1fx.com/

Electric Guitar

Myrddin@net1fx.com

2

Bar. Tpt.

Perc.

If you want to post this, contact me first

www.net1fx.com/

E. Gtr.

Myrddin@net1fx.com

3

Bar. Tpt.

Perc.

If you want to post this, contact me first

www.net1fx.com/

E. Gtr.

Myrddin@net1fx.com

3

4

Bar. Tpt.

Perc.

If you want to post this, contact me first

www.net1fx.com/

E. Gtr.

Myrddin@net1fx.com

5

Bar. Tpt.

Perc.

If you want to post this, contact me first

www.net1fx.com/

E. Gtr.

Myrddin@net1fx.com

6

Bar. Tpt.

Perc.

If you want to post this, contact me first

www.net1fx.com/

E. Gtr.

Myrddin@net1fx.com

7

Bar. Tpt.

Perc.

If you want to post this, contact me first

www.net1fx.com/

E. Gtr.

Myrddin@net1fx.com

8

Bar. Tpt.

Perc.

If you want to post this, contact me first

www.net1fx.com/

E. Gtr.

Myrddin@net1fx.com

9

Bar. Tpt.

Perc.

If you want to post this, contact me first

www.net1fx.com/

Myrddin@net1fx.com

10

Bar. Tpt.

Perc.

If you want to post this, contact me first

www.net1fx.com/

Myrddin@net1fx.com

11

Bar. Tpt.

Perc.

If you want to post this, contact me first

www.net1fx.com/

Myrddin@net1fx.com

12

Bar. Tpt.

Perc.

If you want to post this, contact me first

www.net1fx.com/

Myrddin@net1fx.com

13

Bar. Tpt.

Perc.

If you want to post this, contact me first

www.net1fx.com/

Myrddin@net1fx.com

14

Bar. Tpt.

Perc.

If you want to post this, contact me first

www.net1fx.com/

E. Gtr.

Myrddin@net1fx.com

15

Bar. Tpt.

Perc.

If you want to post this, contact me first

www.net1fx.com/

E. Gtr.

Myrddin@net1fx.com

16

Bar. Tpt.

Perc.

If you want to post this, contact me first

www.net1fx.com/

E. Gtr.

Myrddin@net1fx.com

17

Bar. Tpt.

Perc.

If you want to post this, contact me first

www.net1fx.com/

E. Gtr.

Myrddin@net1fx.com

18

Bar. Tpt.

Perc.

If you want to post this, contact me first

www.net1fx.com/

E. Gtr.

Myrddin@net1fx.com

19

Bar. Tpt.

Perc.

If you want to post this, contact me first

www.net1fx.com/

E. Gtr.

Myrddin@net1fx.com

20

Bar. Tpt.

Perc.

If you want to post this, contact me first

www.net1fx.com/

E. Gtr.

Myrddin@net1fx.com

21

Bar. Tpt.

Perc.

If you want to post this, contact me first

www.net1fx.com/

E. Gtr.

Myrddin@net1fx.com

22

Bar. Tpt.

Perc.

If you want to post this, contact me first

www.net1fx.com/

E. Gtr.

Myrddin@net1fx.com

23

Bar. Tpt.

Perc.

If you want to post this, contact me first

www.net1fx.com/

E. Gtr.

Myrddin@net1fx.com

24

Bar. Tpt.

Perc.

If you want to post this, contact me first

www.net1fx.com/

E. Gtr.

Myrddin@net1fx.com

25

Bar. Tpt.

Perc.

If you want to post this, contact me first

www.net1fx.com/

E. Gtr.

Myrddin@net1fx.com

26

Bar. Tpt.

Perc.

If you want to post this, contact me first

E. Gtr.

Myrddin@net1fx.com

27

Bar. Tpt.

Perc.

If you want to post this, contact me first

E. Gtr.

Myrddin@net1fx.com

28

Bar. Tpt.

Perc.

If you want to post this, contact me first

E. Gtr.

Myrddin@net1fx.com

29

Bar. Tpt.

Perc.

If you want to post this, contact me first

www.net1fx.com/

Myrddin@net1fx.com

3

30

Bar. Tpt.

Perc.

If you want to post this, contact me first

www.net1fx.com/

Myrddin@net1fx.com

31

Bar. Tpt.

Perc.

If you want to post this, contact me first

www.net1fx.com/

Myrddin@net1fx.com

32

Bar. Tpt.

Perc.

If you want to post this, contact me first

www.net1fx.com/

Myrddin@net1fx.com

33

Bar. Tpt.

Perc.

If you want to post this, contact me first

www.net1fx.com/

Myrddin@net1fx.com

34

Bar. Tpt.

Perc.

If you want to post this, contact me first

www.net1fx.com/

E. Gtr.

Myrddin@net1fx.com

35

Bar. Tpt.

Perc.

If you want to post this, contact me first

www.net1fx.com/

E. Gtr.

Myrddin@net1fx.com

36

Bar. Tpt.

Perc.

If you want to post this, contact me first

www.net1fx.com/

E. Gtr.

Myrddin@net1fx.com

37

Bar. Tpt.

Perc.

If you want to post this, contact me first

www.net1fx.com/

E. Gtr.

Myrddin@net1fx.com

38

Bar. Tpt.

Perc.

If you want to post this, contact me first

This block contains the first system of a musical score for measures 38-40. It features three staves: Baritone Trumpet (Bar. Tpt.) in the top staff, Percussion (Perc.) in the middle staff, and a lower staff with a copyright notice. The Baritone Trumpet part has a treble clef and a key signature of one flat. The Percussion part has a drum set icon. The lower staff has a treble clef and a key signature of one flat. The copyright notice reads 'www.net1fx.com/ Myrddin@net1fx.com'.

www.net1fx.com/
Myrddin@net1fx.com

E. Gtr.

This block contains the Electric Guitar (E. Gtr.) part for measures 38-40. It has a treble clef and a key signature of one flat. The guitar part consists of a series of chords and single notes, with some slurs and accents.

39

Bar. Tpt.

Perc.

If you want to post this, contact me first

This block contains the second system of a musical score for measures 39-41. It features three staves: Baritone Trumpet (Bar. Tpt.) in the top staff, Percussion (Perc.) in the middle staff, and a lower staff with a copyright notice. The Baritone Trumpet part has a treble clef and a key signature of one flat. The Percussion part has a drum set icon. The lower staff has a treble clef and a key signature of one flat. The copyright notice reads 'www.net1fx.com/ Myrddin@net1fx.com'.

www.net1fx.com/
Myrddin@net1fx.com

E. Gtr.

This block contains the Electric Guitar (E. Gtr.) part for measures 39-41. It has a treble clef and a key signature of one flat. The guitar part consists of a series of chords and single notes, with some slurs and accents.

40

Bar. Tpt.

Perc.

If you want to post this, contact me first

www.net1fx.com/

E. Gtr.

Myrddin@net1fx.com

42

Bar. Tpt.

Perc.

If you want to post this, contact me first

www.net1fx.com/

Myrddin@net1fx.com

44

Bar. Tpt.

Perc.

If you want to post this, contact me first

www.net1fx.com/
Myrddin@net1fx.com

46

Bar. Tpt.

Perc.

If you want to post this, contact me first

www.net1fx.com/
Myrddin@net1fx.com

48

Bar. Tpt.

Perc.

If you want to post this, contact me first

www.net1fx.com/

E. Gtr.

Myrddin@net1fx.com

49

Bar. Tpt.

Perc.

If you want to post this, contact me first

www.net1fx.com/

E. Gtr.

Myrddin@net1fx.com

50

Bar. Tpt.

Perc.

www.net1fx.com/

E. Gtr.

Myrddin@net1fx.com

51

Bar. Tpt.

Perc.

www.net1fx.com/

E. Gtr.

Myrddin@net1fx.com

52

Bar. Tpt.

Perc.

www.net1fx.com/

E. Gtr.

Myrddin@net1fx.com

53

Bar. Tpt.

Perc.

www.net1fx.com/

E. Gtr.

Myrddin@net1fx.com

54

Bar. Tpt.

Perc.

www.net1fx.com/

E. Gtr.

Myrddin@net1fx.com

Detailed description of the musical score for measures 54-55. The score is written for five instruments: Baritone Trumpet (Bar. Tpt.), Percussion (Perc.), Electric Guitar (E. Gtr.), and Bass. The key signature is one flat (Bb). Measure 54: Bar. Tpt. plays a melodic line starting with a quarter rest, followed by eighth and quarter notes. Perc. plays a rhythmic pattern of eighth notes. E. Gtr. plays a series of chords. Bass plays a melodic line. Measure 55: Bar. Tpt. continues the melodic line with eighth and quarter notes. Perc. continues the rhythmic pattern. E. Gtr. continues the chordal accompaniment. Bass continues the melodic line.

55

Bar. Tpt.

Perc.

www.net1fx.com/

E. Gtr.

Myrddin@net1fx.com

Detailed description of the musical score for measures 55-56. The score is written for five instruments: Baritone Trumpet (Bar. Tpt.), Percussion (Perc.), Electric Guitar (E. Gtr.), and Bass. The key signature is one flat (Bb). Measure 55: Bar. Tpt. plays a melodic line starting with a quarter rest, followed by eighth and quarter notes. Perc. plays a rhythmic pattern of eighth notes. E. Gtr. plays a series of chords. Bass plays a melodic line. Measure 56: Bar. Tpt. continues the melodic line with eighth and quarter notes. Perc. continues the rhythmic pattern. E. Gtr. continues the chordal accompaniment. Bass continues the melodic line.

56

Bar. Tpt.

Perc.

www.net1fx.com/

E. Gtr.

Myrddin@net1fx.com

57

Bar. Tpt.

Perc.

www.net1fx.com/

E. Gtr.

Myrddin@net1fx.com

58

Bar. Tpt.

Perc.

www.net1fx.com/

E. Gtr.

Myrddin@net1fx.com

59

Bar. Tpt.

Perc.

www.net1fx.com/

E. Gtr.

Myrddin@net1fx.com

60

Bar. Tpt.

Perc.

www.net1fx.com/

E. Gtr.

Myrddin@net1fx.com

61

Bar. Tpt.

Perc.

www.net1fx.com/

E. Gtr.

Myrddin@net1fx.com

62

Bar. Tpt.

Perc.

www.net1fx.com/

E. Gtr.

Myrddin@net1fx.com

63

Bar. Tpt.

Perc.

www.net1fx.com/

E. Gtr.

Myrddin@net1fx.com

64

92

Bar. Tpt.

Perc.

www.net1fx.com/

92

E. Gtr.

Myrddin@net1fx.com

Baroque Trumpet

Bare Naked Ladies - The Old Apartment

♩ = 80,040024

V.S.

37

40

45

49

53

57

61

63

Bare Naked Ladies - The Old Apartment

Percussion

♩ = 80,040024

5

9

14

18

22

26

30

34

38

V.S.

43

48

52

55

58

61

63

92

Bare Naked Ladies - The Old Apartment

If you want to post this, contact me first

♩ = 80,040024

7

11

14

19

25

30

34

39

43

V.S.

2

If you want to post this, contact me first

47

14

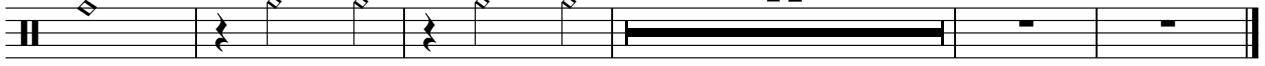

Bare Naked Ladies - The Old Apartment

♩ = 80, 040024

29

33

37

40

44

48

51

54

58

62

92

Bare Naked Ladies - The Old Apartment

Electric Guitar

♩ = 80,040024

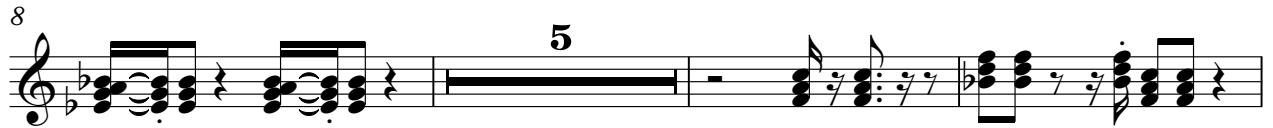

48

51

54

58

62

♩ = 80,040024

V.S.

41

47

51

55

59

62

