

# Actraiser - Aitos Theme

♩ = 155,000305

Timpani

Staff-2

Staff-7

Staff-4

Staff-5

Staff-6

Staff-3

none  
none

8

Timpani

Cymbals

Staff-2

Staff-7

Staff-4

Staff-5

Staff-6

Staff-8

Staff-3

13

Timpani

Staff-2

Staff-7

Staff-8

Staff-3

16

Timpani

Staff-2

Staff-7

Staff-4

Staff-5

Staff-6

Staff-8

Staff-3

18

Timpani

Cymbals

Staff-2

Staff-7

Staff-4

Staff-5

Staff-6

Staff-8

Staff-3

22

Timpani

Cymbals

Staff-2

Staff-4

Staff-5

Staff-6

Staff-3

Staff-2

Staff-7

Staff-4

Staff-5

Staff-6

Staff-3

35

Timpani

Staff-2

Staff-7

Staff-4

Staff-5

Staff-6

Staff-3

6

39  $\text{♩} = 138,0007,98306,0135,6334,9728,6012,0001,97007130,000137$   $\text{♩} = 115,000031$   $\text{♩} = 155,000305$

Timpani

Cymbals

Staff-2

Staff-7

Staff-4

Staff-5

Staff-3

42  $\text{♩} = 155,000305$

Timpani

Staff-2

Staff-7

Staff-4

Staff-5

Staff-6

Staff-3

51

Timpani

Staff-2

Staff-7

Staff-4

Staff-5

Staff-6

Staff-3

58

Timpani

Cymbals

Staff-2

Staff-7

Staff-4

Staff-5

Staff-6

Staff-8

Staff-3

62

Timpani

Staff-2

Staff-7

Staff-8

Staff-3

65

Timpani

Staff-2

Staff-7

Staff-4

Staff-5

Staff-6

Staff-8

Staff-3

67

Timpani

Cymbals

Staff-2

Staff-7

Staff-4

Staff-5

Staff-6

Staff-8

Staff-3

71

Timpani

Cymbals

Staff-2

Staff-4

Staff-5

Staff-6

Staff-3

75

Staff-2

Staff-7

Staff-4

Staff-5

Staff-6

Staff-3

84

Timpani

Staff-2

Staff-7

Staff-4

Staff-5

Staff-6

Staff-3

12

88  $\text{♩} = 138,0007,98306,0135,6334,9728,6012,0001,97007130,000137$   $\text{♩} = 115,000031$   $\text{♩} = 155,000305$

Timpani

Cymbals

Staff-2

Staff-7

Staff-4

Staff-5

Staff-3

91  $\text{♩} = 155,000305$

Timpani

Staff-2

Staff-7

Staff-4

Staff-5

Staff-6

Staff-3

100

Timpani

Staff-2

Staff-7

Staff-4

Staff-5

Staff-6

Staff-3

107

Timpani

Cymbals

Staff-2

Staff-7

Staff-4

Staff-5

Staff-6

Staff-8

Staff-3

111

Timpani

Staff-2

Staff-7

Staff-8

Staff-3

114

Timpani

Staff-2

Staff-7

Staff-4

Staff-5

Staff-6

Staff-8

Staff-3

116

Timpani

Cymbals

Staff-2

Staff-7

Staff-4

Staff-5

Staff-6

Staff-8

Staff-3

120

Timpani

Cymbals

Staff-2

Staff-4

Staff-5

Staff-6

Staff-3

124

Staff-2

Staff-7

Staff-4

Staff-5

Staff-6

Staff-3

133

Timpani

Staff-2

Staff-7

Staff-4

Staff-5

Staff-6

Staff-3

18

137  $\text{♩} = 138,0007,98306,0135,6334,9728,6012,0001,90007130,000137$   $\text{♩} = 115,000031$   $\text{♩} = 155,000305$

Timpani

Cymbals

Staff-2

Staff-7

Staff-4

Staff-5

Staff-3

140

Timpani

Staff-2

Staff-7

Staff-4

Staff-5

Staff-3

Actraiser - Aitos Theme

Timpani

♩ = 155,000305

9

16

21

23

39

42

50 ♩ = 155,000305

none  
none

Timpani

56

63

70

72

88

91

102

111

118

120

122 **13** Timpani

3

137 = 138,0007,0826,0125,5524,3728,0122,0161,97097,000137 = 115,000031

139 = 155,000305

**6**

Cymbals

Actraiser - Aitos Theme

♩ = 155,000305

10 7 4

24

13 8 8

50 ♩ = 155,000305

10 7 4

73

13 8 8

99 ♩ = 155,000305

10 7 4

122

13 9 9

none  
none

# Actraiser - Aitos Theme

Staff-2

♩ = 155,000305

9

13

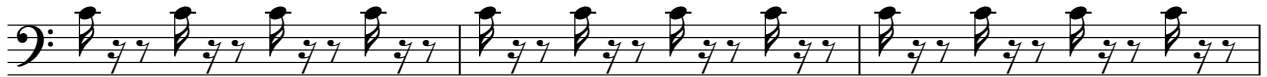

16

20

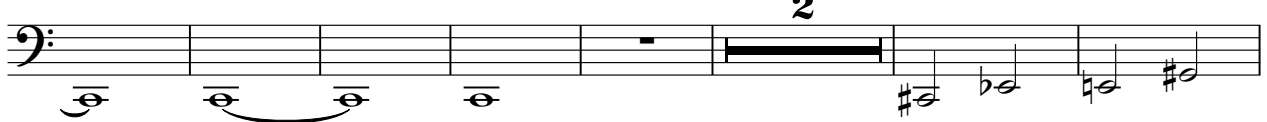

29

37

46

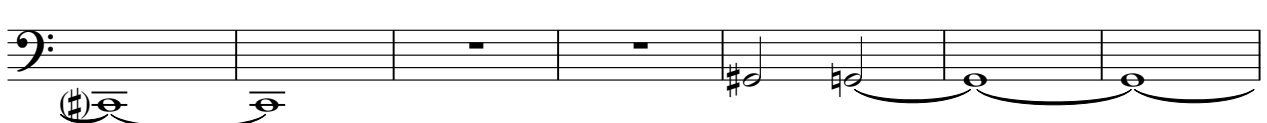

53

none  
none

60

63

66

72

81

89 ♩ = 130,000,0000 3=1155,000305

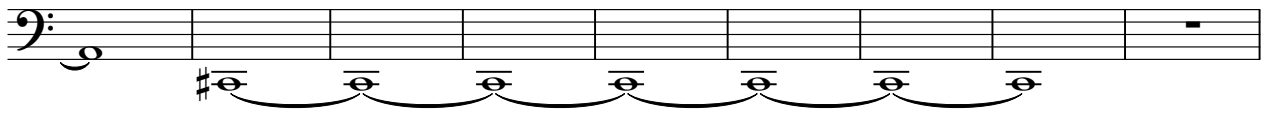

98

♩ = 155,000305

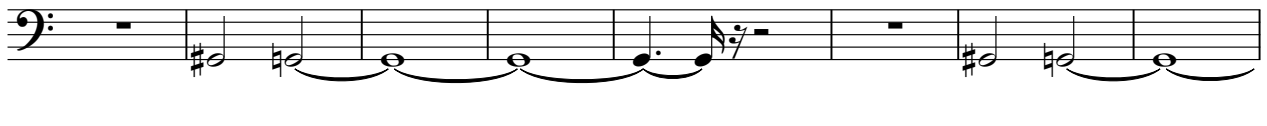

106

111

114

118

127

135 15,066,0010305

142

# Actraiser - Aitos Theme

Staff-7

♩ = 155,000305

9

17

30

39

48

56

66

77

none  
none

Staff-4

Actraiser - Aitos Theme

♩ = 155,000305

9

18

24

33

42

51

59

68

75

none  
none

2

Staff-4

84

155,000305

93

♩ = 155,000305

102

6

114

3

118

126

135

155,000305

142

80

♩ = 130,0005,00065,1000305

89

98

♩ = 155,000305

106

6

116

3

122

♩ = 155,000305,00065,1000305

131

140

# Actraiser - Aitos Theme

Staff-6

♩ = 155,000305

6

4

16

20

28

37

57

66

71

80

87

9

6

4

3

3

9

6

none

none

2

Staff-6

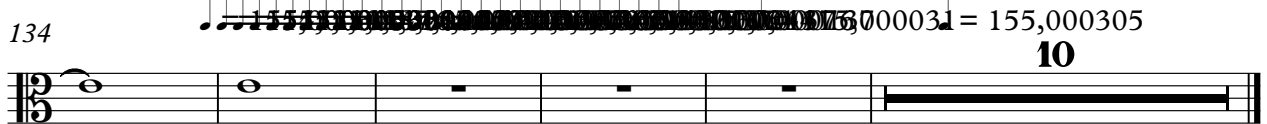
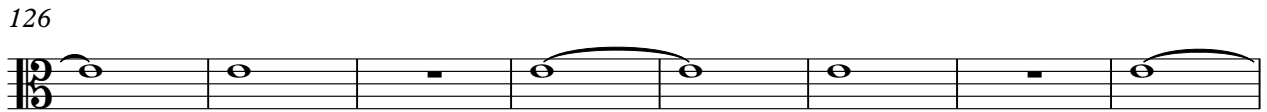
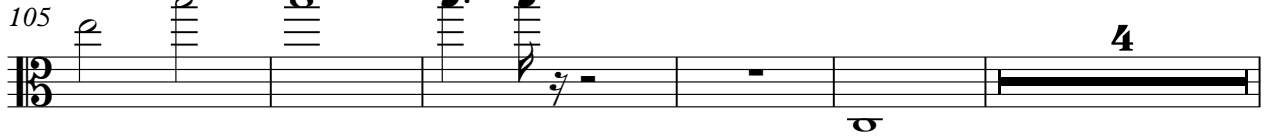

# Actraiser - Aitos Theme

Staff-8

♩ = 155,000305  
**10**

13

16

19

♩ = 155,000305  
**18** **9** ♩ = 155,000305

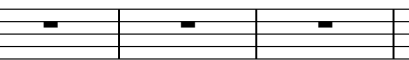

50

♩ = 155,000305  
**10**

62

65

68

♩ = 155,000305  
**18**

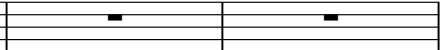
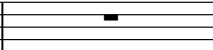
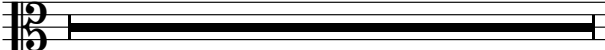

89

♩ = 130,000137000015,000305  
**9** **10** ♩ = 155,000305

none  
none

109

112

115

135

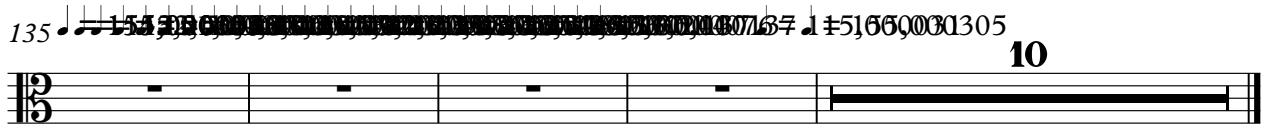

# Actraiser - Aitos Theme

Staff-3

♩ = 155,000305

9

17

24

33

42

51

59

68

75

♩ = 155,00031

♩ = 155,000305

none  
none

2

155,000305,0700031 = 155,000305  
Staff-3

84

93

102

110

118

126

155,000305,0700031 = 155,000305

135

142
