

Donkey Kong Country - Gang-Plank Galleon

♩ = 230,000504

Recorder

Distortion Guitar

Tango Accordion

Tango Accordion

Cello

♩ = 230,000504

5

Recorder

Distortion Guitar

Tango Accordion

Tango Accordion

Cello

Copyright© 1998 by Andreas & Savas Oulassoglou

9

Recorder

Drums

Distortion Guitar

Tango Accordion

Tango Accordion

Cello

13

Drums

Distortion Guitar

Tango Accordion

Tango Accordion

Tango Accordion

FX 2 (Soundtrack)

Cello

16

Drums

Distortion Guitar

Tango Accordion

Tango Accordion

FX 2 (Soundtrack)

Cello

19

Drums

Distortion Guitar

Tango Accordion

Tango Accordion

FX 2 (Soundtrack)

Cello

22

Drums

Distortion Guitar

Tango Accordion

Tango Accordion

FX 2 (Soundtrack)

26

Drums

Melodic Tom

Tango Accordion

FX 2 (Soundtrack)

28

♩ = 260,000275

Drums

Drums

Drums

Melodic Tom

Acoustic Bass

Tango Accordion

FX 2 (Soundtrack)

31

Drums

Drums

Acoustic Bass

35

Drums

Drums

Distortion Guitar

Acoustic Bass

39

Drums

Drums

Distortion Guitar

Acoustic Bass

43

Drums

Drums

Distortion Guitar

Acoustic Bass

47

Drums

Drums

Distortion Guitar

Acoustic Bass

51

Shakuhachi

Drums

Drums

Distortion Guitar

Acoustic Bass

55

Shakuhachi

Drums

Drums

Distortion Guitar

Acoustic Bass

59

Shakuhachi

Drums

Drums

Distortion Guitar

Acoustic Bass

FX 2 (Soundtrack)

63

Drums

Drums

Acoustic Bass

FX 2 (Soundtrack)

67

Drums

Drums

Acoustic Bass

FX 2 (Soundtrack)

71

Drums

Drums

Acoustic Bass

FX 2 (Soundtrack)

75

Drums

Drums

Distortion Guitar

Acoustic Bass

FX 2 (Soundtrack)

79

Drums

Drums

Distortion Guitar

Acoustic Bass

82

Shakuhachi

Drums

Drums

Distortion Guitar

Acoustic Bass

86

Shakuhachi

Drums

Drums

Distortion Guitar

Acoustic Bass

89

Shakuhachi

Drums

Drums

Distortion Guitar

Acoustic Bass

92

Shakuhachi

Drums

Drums

Distortion Guitar

Acoustic Bass

FX 2 (Soundtrack)

96

Drums

Drums

Acoustic Bass

FX 2 (Soundtrack)

100

Drums

Drums

Acoustic Bass

FX 2 (Soundtrack)

104

Drums

Drums

Acoustic Bass

FX 2 (Soundtrack)

108

Drums

Drums

Acoustic Bass

FX 2 (Soundtrack)

112

Drums

Drums

Acoustic Bass

116

Drums

Drums

Distortion Guitar

Acoustic Bass

120

Drums

Drums

Distortion Guitar

Acoustic Bass

124

Drums

Drums

Distortion Guitar

Acoustic Bass

128

Drums

Drums

Distortion Guitar

Acoustic Bass

132

Shakuhachi

Drums

Drums

Distortion Guitar

Acoustic Bass

136

Shakuhachi

Drums

Drums

Distortion Guitar

Acoustic Bass

140

Shakuhachi

Drums

Drums

Distortion Guitar

Acoustic Bass

FX 2 (Soundtrack)

144

Drums

Drums

Acoustic Bass

FX 2 (Soundtrack)

148

Drums

Drums

Acoustic Bass

FX 2 (Soundtrack)

152

Drums

Drums

Acoustic Bass

FX 2 (Soundtrack)

156

Drums

Drums

Distortion Guitar

Acoustic Bass

FX 2 (Soundtrack)

160

Drums

Drums

Distortion Guitar

Acoustic Bass

163

Shakuhachi

Drums

Drums

Distortion Guitar

Acoustic Bass

166

Shakuhachi

Drums

Drums

Distortion Guitar

Acoustic Bass

169

Shakuhachi

Drums

Drums

Distortion Guitar

Acoustic Bass

172

Shakuhachi

Drums

Drums

Distortion Guitar

Acoustic Bass

FX 2 (Soundtrack)

176

Drums

Drums

Acoustic Bass

FX 2 (Soundtrack)

180

Drums

Drums

Acoustic Bass

FX 2 (Soundtrack)

184

Drums

Drums

Acoustic Bass

FX 2 (Soundtrack)

187

Drums

Drums

Acoustic Bass

FX 2 (Soundtrack)

Shakuhachi

Donkey Kong Country - Gang-Plank Galleon

♩ = 230,000504 ♩ = 260,000275

28 24

56

62 23

88

93 39

137 23

165

169

172 16

Copyright© 1998 by Andreas & Savas Oulassoglou

Recorder

Donkey Kong Country - Gang-Plank Galleon

♩ = 230,000504

3

7

10

12

17

♩ = 260,000275

161

Drums

Donkey Kong Country - Gang-Plank Galleon

♩ = 230,000504

11

15

19

23

27

29 ♩ = 260,000275

160

Drums

Donkey Kong Country - Gang-Plank Galleon

♩ = 230,000504

♩ = 260,000275

28

32

36

40

44

48

52

56

60

64

68

72

76

80

84

88

92

96

100

104

108

112

116

120

124

128

132

136

140

144

V.S.

148

152

156

160

164

168

172

176

180

184

187

Donkey Kong Country - Gang-Plank Galleon

Drums

♩ = 230,000504

♩ = 260,000275

28

33

39

45

51

57

63

69

75

81

87

93

99

105

111

117

123

129

135

141

147

153

159

165

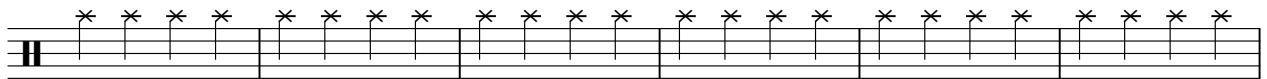

171

177

183

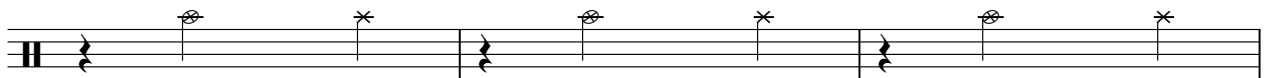

186

Melodic Tom

Donkey Kong Country - Gang-Plank Galleon

♩ = 230,000504

26

28

29

♩ = 260,000275

160

Copyright© 1998 by Andreas & Savas Oulassoglou

Distortion Guitar

Donkey Kong Country - Gang-Plank Galleon

♩ = 230,000504

6

10

15

19

24

♩ = 260,000275

3 **161**

Distortion Guitar

Donkey Kong Country - Gang-Plank Galleon

♩ = 230,000504 ♩ = 260,000275

28 8

40

48

55

62 15

80

85

89

92 23

Copyright© 1998 by Andreas & Savas Oulassoglou

Donkey Kong Country - Gang-Plank Galleon

Acoustic Bass

♩ = 230,000504 28 ♩ = 260,000275

31

35

39

43

47

51

55

59

62

Copyright© 1998 by Andreas & Savas Oulassoglou

111

115

119

123

127

131

135

139

143

148

153

157

161

165

169

173

179

183

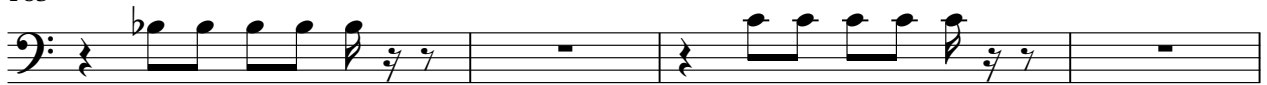

187

Tango Accordion

Donkey Kong Country - Gang-Plank Galleon

♩ = 230,000504

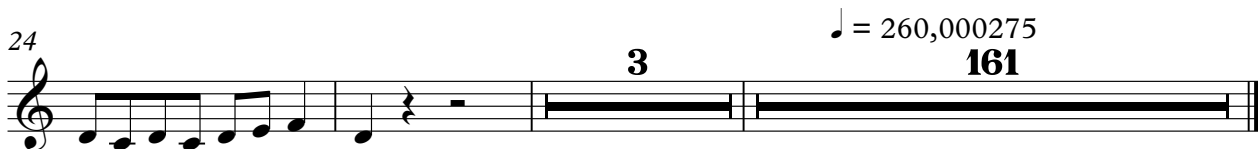

♩ = 260,000275

3

161

Tango Accordion

Donkey Kong Country - Gang-Plank Galleon

♩ = 230,000504

5

9

13

17

21

♩ = 260,000275

Tango Accordion

Donkey Kong Country - Gang-Plank Galleon

♩ = 230,000504

14

21

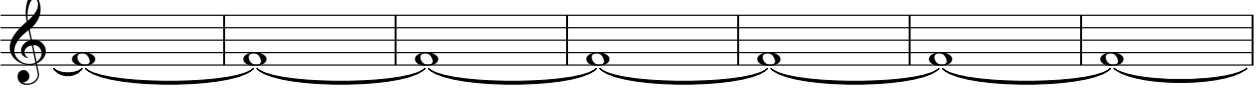

28

♩ = 260,000275

160

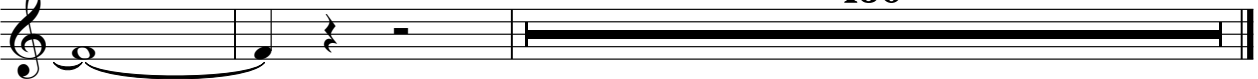

Copyright© 1998 by Andreas & Savas Oulassoglou

♩ = 230,000504

14

21

28

♩ = 260,000275

160

♩ = 230,000504 ♩ = 260,000275

28 32

64

73 15

94

103

110 31

147

156 15

177

184

Donkey Kong Country - Gang-Plank Galleon

Cello

♩ = 230,000504

5

9

13

17

21

7

161

♩ = 260,000275

Copyright© 1998 by Andreas & Savas Oulassoglou