

Barry Manilow - Can't Smile Without You

♩ = 103,000046

Whistle

Fr.Horn

Shaker

Drs

HiHat

ChineseC

Vibes

Piano

Piano 2

Acc.Gtr

Bass 2

Choir 2

Brass

♩ = 103,000046

Strs

LhPiano

Choir

2

Whistle

Piano

Bass

Strs

6

Shaker

Drs

HiHat

Piano

Acc.Gtr

Bass

Choir

Strs

3

2

2

2

8

Shaker

Drs

HiHat

Piano

Acc.Gtr

Bass

Choir

Strs

Detailed description of the musical score: The score is for a 4-measure section, starting at measure 8. It consists of eight staves. The Shaker part (top) has a 4/4 time signature and features a triplet of eighth notes in the first and third measures. The Drs part has a similar triplet pattern. The HiHat part has a consistent rhythmic pattern of eighth notes and rests. The Piano part has block chords in the first and second measures. The Acc.Gtr part has a complex rhythmic pattern with many beamed notes. The Bass part has a melodic line with some rests. The Choir part has a simple melodic line. The Strs part has a long note with a slur and some movement in the second measure.

10

Shaker

Drs

HiHat

Piano

Acc.Gtr

Bass

Choir

Strs

3

2

2

12/8

11

Shaker

Drs

HiHat

Piano

Acc.Gtr

Bass

Choir

Strs

3

3

2

2

3

13

Shaker

Drs

HiHat

Piano

Acc.Gtr

Bass

Choir

Strs

p

Detailed description of the musical score: The score is for a multi-instrumental piece. It starts at measure 13. The Shaker part features a triplet of eighth notes followed by a dotted quarter note and an eighth note. The Drs part has a triplet of eighth notes, a quarter note, and another triplet of eighth notes. The HiHat part uses 'x' marks to indicate hits on the snare and cymbals. The Piano part has a long sustained chord in the right hand and a bass line in the left hand. The Acc.Gtr part consists of a series of chords and single notes. The Bass part has a simple line of notes. The Choir part has a long, sustained note. The Strs part has a dynamic marking of *p* (piano).

Shaker

Drs

HiHat

Piano

Acc.Gtr

Bass

Choir

Strs

16

Shaker

Drs

HiHat

Piano

Acc.Gtr

Bass

Choir

Strs

18

Shaker

Drs

HiHat

Piano

Acc.Gtr

Bass

Choir

Strs

3

2

2

12/8

19

Shaker

Drs

HiHat

Piano

Acc.Gtr

Bass

Choir

Strs

2

2

3

3

3

21

Shaker

Drs

HiHat

Piano

Acc.Gtr

Bass

Choir

Strs

23

Shaker
Drs
HiHat
Piano
Acc.Gtr
Bass
Strs

25

Shaker
Drs
Piano
Acc.Gtr
Bass
Strs

27

Shaker

Drs

Piano

Acc.Gtr

Bass 2

Strs

29

Shaker

Drs

Piano

Acc.Gtr

Bass 2

Strs

31

Shaker

Drs

Piano

Acc.Gtr

Bass 2

Strs

33

Shaker

Drs

Piano

Acc.Gtr

Bass 2

Strs

35

Shaker

Drs

Piano

Acc.Gtr

Bass 2

Strs

37

Shaker

Drs

Piano

Acc.Gtr

Bass 2

Strs

39

Shaker

Drs

Piano

Acc.Gtr

Bass

2

Strs

6

40

Shaker

Drs

Piano

Acc.Gtr

Bass

Choir

Brass

Strs

41

Shaker

Drs

Piano

Acc.Gtr

Bass

Choir

Brass

Strs

44

Shaker

Drs

Piano

Acc.Gtr

Bass

2

Choir

2

Brass

Strs

Shaker

Drs

Piano

Acc.Gtr

Bass

2

Choir

2

Brass

Strs

46

Shaker

Drs

Piano

Acc.Gtr

Bass

Choir

Brass

Strs

48

Shaker

Drs

Vibes

Piano

Acc.Gtr

Bass

Choir

Brass

Strs

Detailed description of the musical score: The score is for measures 48-51. The Shaker part features a rhythmic pattern of eighth notes with 'x' marks above them. The Drs part has a melodic line with eighth notes and a final quarter note. The Vibes part consists of two sixteenth-note patterns, each bracketed with a '6'. The Piano part shows a complex chordal texture in the right hand and a simple bass line in the left hand. The Acc.Gtr part features a series of chords with slash marks below them. The Bass part has a melodic line starting with a '2' above the staff. The Choir part has a long, sustained chord with a '2' above the staff. The Brass part has a melodic line starting with a '2' above the staff. The Strs part has a long, sustained chord with a '2' above the staff.

49

Shaker

Drs

Vibes

Piano

Acc.Gtr

Bass

Choir

Strs

50

Shaker

Drs

Vibes

Piano

Acc.Gtr

Bass

Choir

Strs

Shaker

Drs

Vibes

Piano

Acc.Gtr

Bass

Choir

Strs

52

Shaker

Drs

Vibes

Piano

Acc.Gtr

Bass

Choir

Strs

54

57

59

60

Shaker

Drs

ChineseC

Piano

Acc.Gtr

Bass

Choir

Brass

Strs

LhPiano

61

62

Shaker

Drs

ChineseC

Piano

Acc.Gtr

Bass

Choir

Brass

Strs

LhPiano

3

3

2

2

3

63

Shaker

Drs

ChineseC

Piano

Acc.Gtr

Bass

Choir

Brass

Strs

LhPiano

Choir

6

64

Fr.Horn

Shaker

Drs

ChineseC

Piano

Acc.Gtr

Bass

Choir

Brass

Strs

LhPiano

65

Fr.Horn

Shaker

Drs

ChineseC

Piano

Acc.Gtr

Bass

Choir

Brass

Strs

LhPiano

Fr.Horn

Shaker

Drs

ChineseC

Piano

Acc.Gtr

Bass

2

Choir

2

Brass

Strs

LhPiano

67

Fr.Horn

Shaker

Drs

ChineseC

Piano

Acc.Gtr

Bass

Choir

Brass

Strs

LhPiano

68

Fr.Horn

Shaker

Drs

ChineseC

Piano

Acc.Gtr

Bass

Choir

Brass

Strs

LhPiano

69

Fr.Horn

Shaker

Drs

ChineseC

Piano

Acc.Gtr

Bass

2

Choir

2

Brass

Strs

LhPiano

70

Fr.Horn

Shaker

Drs

ChineseC

Piano

Acc.Gtr

Bass

Choir

Brass

Strs

LhPiano

71

Fr.Horn

Shaker

Drs

ChineseC

Piano

Acc.Gtr

Bass

Choir

Brass

Strs

LhPiano

72

Fr.Horn

Shaker

Drs

ChineseC

Piano

Acc.Gtr

Bass

Choir

Brass

Strs

LhPiano

73

Fr.Horn

Shaker

Drs

ChineseC

Piano

Acc.Gtr

Bass

Choir

Brass

Strs

LhPiano

Shaker

Drs

ChineseC

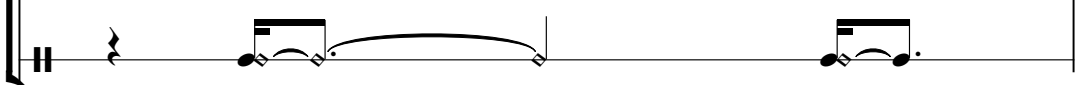

Piano

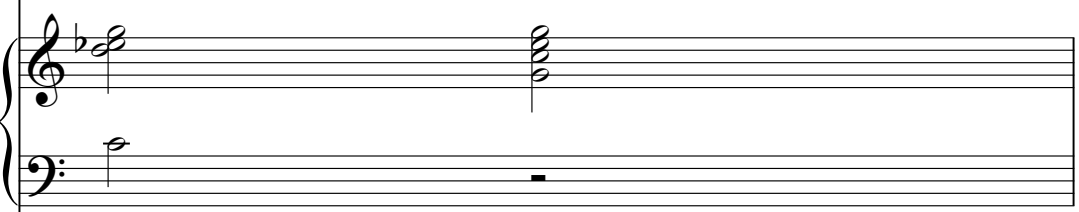

Acc.Gtr

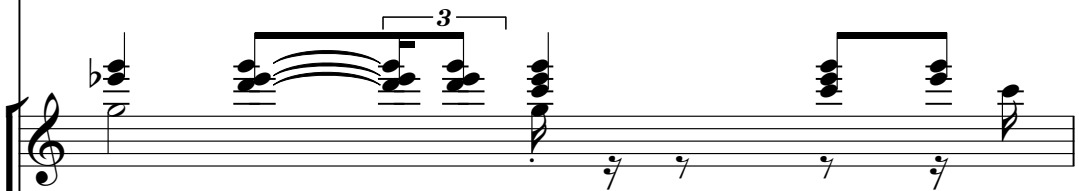

Bass

2

Choir

2

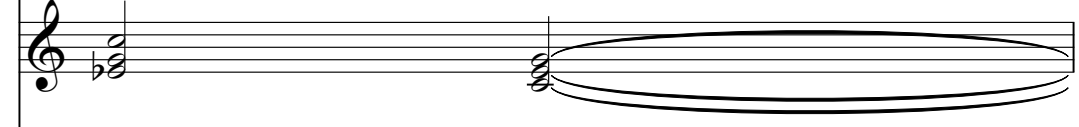

Brass

Strs

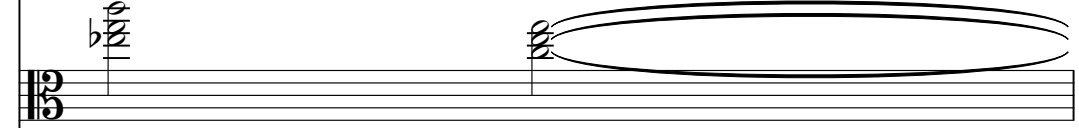

LhPiano

75

Fr.Horn

Shaker

Drs

ChineseC

Piano

Acc.Gtr

Bass

Choir

Brass

Strs

LhPiano

77

Fr.Horn

Shaker

Drs

ChineseC

Piano

Acc.Gtr

Bass

Choir

Brass

Strs

LhPiano

Fr.Horn

Shaker

Drs

ChineseC

Piano

Acc.Gtr

Bass

Choir

Brass

Strs

LhPiano

79

Fr.Horn

Shaker

Drs

ChineseC

Piano

Acc.Gtr

Bass

Choir

Brass

Strs

LhPiano

80

Fr.Horn

Drs

ChineseC

Piano

2

Acc.Gtr

Bass

2

Brass

Strs

Whistle

Barry Manilow - Can't Smile Without You

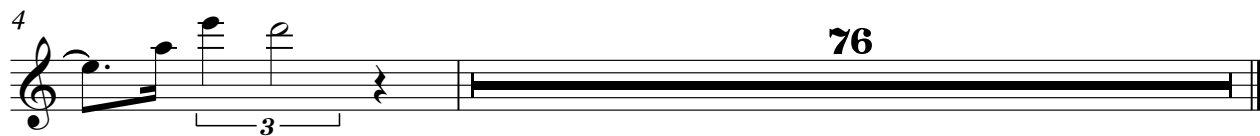
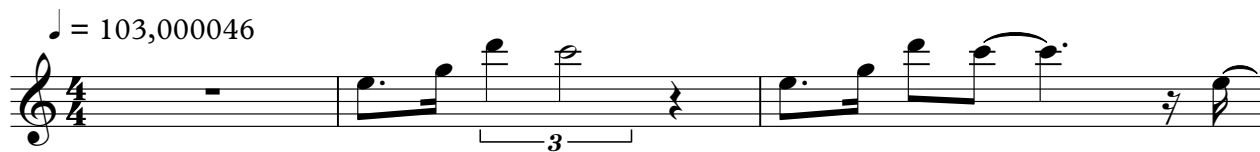

Fr.Horn

Barry Manilow - Can't Smile Without You

♩ = 103,000046

63

68

74

2

Barry Manilow - Can't Smile Without You

Shaker

♩ = 103,000046

5

10

15

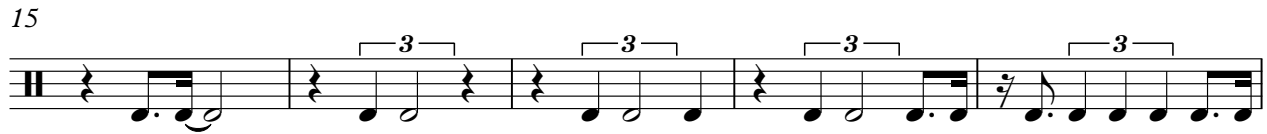

20

24

28

32

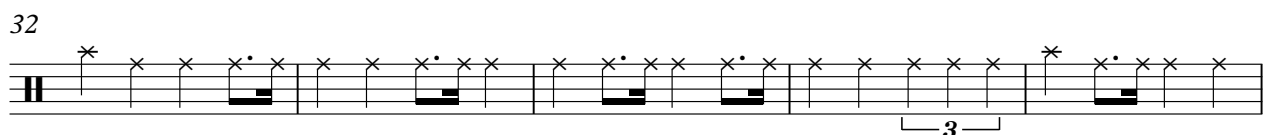

37

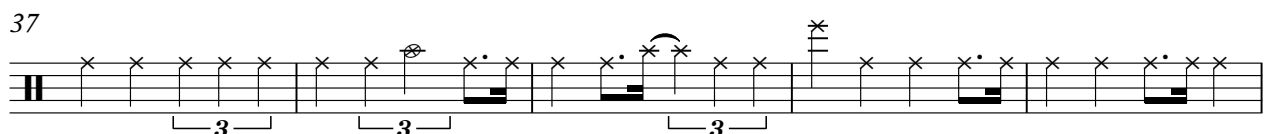

42

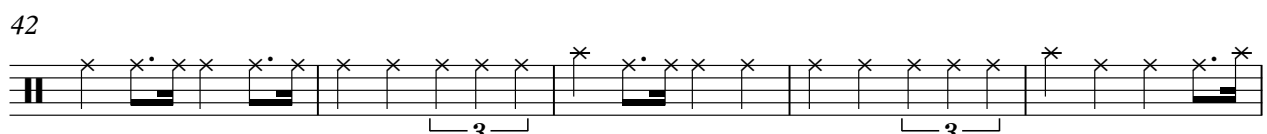

47

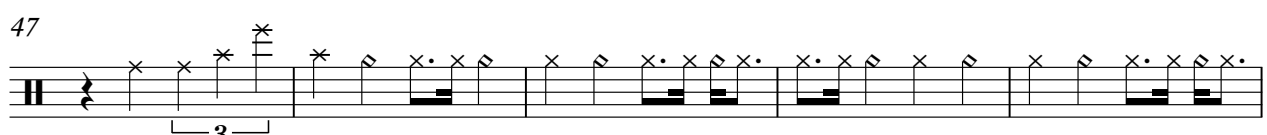

V.S.

2

Shaker

52

57

62

67

72

76

Barry Manilow - Can't Smile Without You

Drs

♩ = 103,000046

5

10

14

19

23

28

33

38

42

47

V.S.

2

Drs

51

55

59

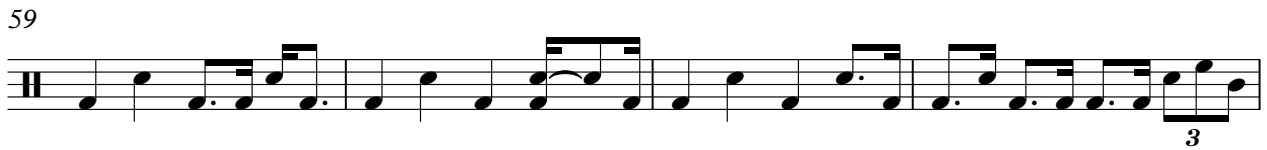

63

67

71

76

HiHat

Barry Manilow - Can't Smile Without You

♩ = 103,000046

5

9

13

17

21

23

57

♩ = 103,000046

55

60

66

72

76

78

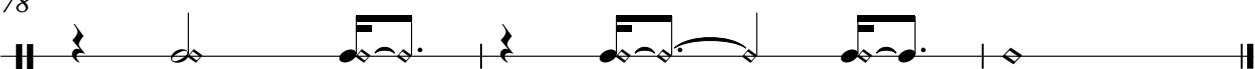

♩ = 103,000046

47

6 6

49

6 6 6 6

51

6 6 6 6

53

6 6 6 6

55

25

6 6

Piano

Barry Manilow - Can't Smile Without You

♩ = 103,000046

5

11

16

21

25

28

V.S.

32

38

43

47

49

52

55

59

63

67

71

75

79

Piano

2

Barry Manilow - Can't Smile Without You

♩ = 103,000046

79

Barry Manilow - Can't Smile Without You

Acc.Gtr

♩ = 103,000046

5

8

11

13

15

18

20

22

25

28

V.S.

31

34

37

39

41

43

45

47

49

53

56 Acc. Gtr 3 3

59 3 3

61 3

63 3

65 3

67 3

69 3

71 3

73 3

75 3

V.S.

4

77

Acc. Gtr

79

♩ = 103,000046

4

9

13

17

21

26

31

35

39

43

46

50

54

58

62

66

70

74

77

♩ = 103,000046

5

12

19

17

41

3

46

51

56

61

3

3

65

3

69

3

V.S.

73

76

Barry Manilow - Can't Smile Without You

Brass

♩ = 103,000046

39

42

46

56

59

62

65

69

7

V.S.

2

Brass

72

76

78

Barry Manilow - Can't Smile Without You

Strs

♩ = 103,000046

4

10

16

22

28

33

37

40

45

49

V.S.

2

Strs

54

59

63

66

70

74

78

♩ = 103,000046

55

58

62

65

69

73

77

Choir

Barry Manilow - Can't Smile Without You

♩ = 103,000046

40 **21**

63 **17**
