

Dragon Warrior II - Chateau

♩ = 95,001343

Ocarina

Harp

Jazz gtr

NewAgePd

Halo Pad

Echoes

BritePno

6

Ocarina

Harp

Jazz gtr

NewAgePd

Halo Pad

Echoes

BritePno

10

Ocarina

Harp

Jazz gtr

NewAgePd

Halo Pad

Echoes

BritePno

13

Ocarina

Harp

Jazz gtr

NewAgePd

Halo Pad

Echoes

BritePno

17

Ocarina

Harp

Jazz gtr

NewAgePd

Halo Pad

Echoes

BritePno

21 $\text{♩} = 95,002251$

Ocarina

Harp

Jazz gtr

NewAgePd

Halo Pad

Echoes

BritePno

26

Ocarina

Harp

Jazz gtr

NewAgePd

Halo Pad

Echoes

BritePno

31 $\text{♩} = 80,000000$

Ocarina

Harp

Jazz gtr

NewAgePd

Halo Pad $\text{♩} = 80,000000$

Echoes

BritePno

Ocarina

Dragon Warrior II - Chateau

♩ = 95,001343

5

9

13

17

21

♩ = 95,002251

28

32

♩ = 80,000000

Harp

Dragon Warrior II - Chateau

♩ = 95,001343

7

11

17

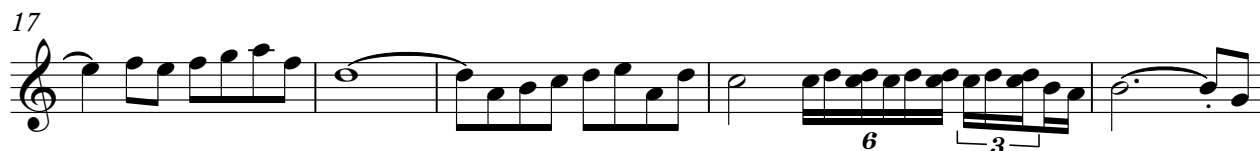

♩ = 95,002251

22

27

♩ = 80,000000

31

Jazz gtr

Dragon Warrior II - Chateau

♩ = 95,001343

7

13

19 ♩ = 95,002251

25

31 ♩ = 80,000000

Dragon Warrior II - Chateau

♪ = 95,001343

7

13

19

♪ = 95,002251

25

31

♪ = 80,000000

♩ = 95,001343

7

11

17

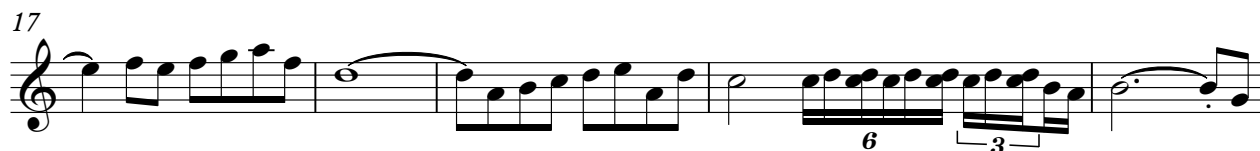

♩ = 95,002251

22

27

♩ = 80,000000

31

Echoes

Dragon Warrior II - Chateau

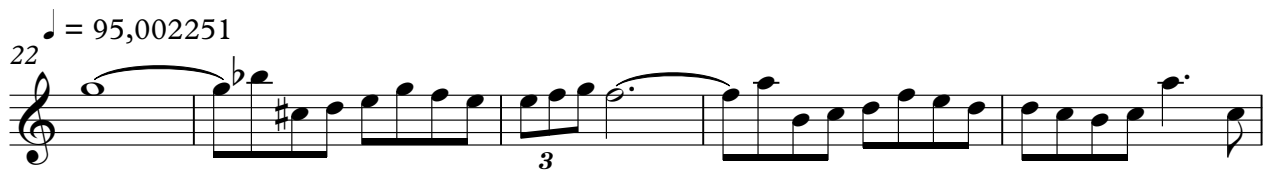

♩ = 95,001343

5

9

13

17

21

♩ = 95,002251

28

32

♩ = 80,000000