

♩ = 120,000,000 107

Lead 1 (Square) 

Lead 1 (Square) 

♩ = 120,000,000 107

Lead 1 (Square) 

Lead 1 

Lead 1 

Lead 1 

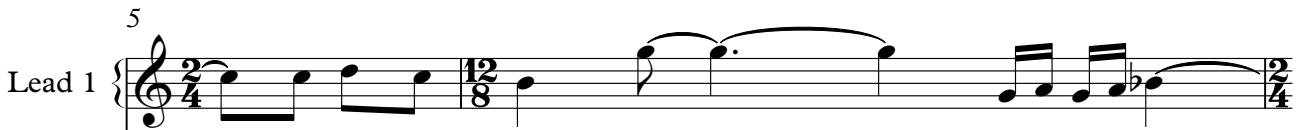
Lead 1 

Lead 1 

Lead 1 

7

Lead 1

Lead 1

Lead 1

9

Lead 1

Lead 1

Lead 1

11

Lead 1

Lead 1

Lead 1

13

Lead 1

15

Lead 1

17

Lead 1

20

Lead 1

22

Lead 1

23

Lead 1

25

Lead 1

Lead 1

Lead 1

27

Lead 1

Lead 1

Lead 1

29

Lead 1

Lead 1

Lead 1

31

Lead 1

Lead 1

Lead 1

33

Lead 1

Lead 1

Lead 1

37

Lead 1

45

Lead 1

52

Lead 1

60

Lead 1

67

Lead 1

75

Lead 1

82

Lead 1

90

Lead 1

97

Lead 1

105

Lead 1

8

112

Lead 1

120

Lead 1

127

Lead 1

# Lead 1 (Square)

♩ = 120

2

Lead 1 (Square)

38

6 2

50

6 2

62

6

74

2

82

6 2

94

6 2

106

113

6 2

125

6

# Lead 1 (Square)

♩ = 120 500000000107

3

5

8

11

14

17

20

22

24

V.S.

Lead 1 (Square)

28

31

33

38

50

62

74

82

94

106

Lead 1 (Square)

113

6 2

125

6

Lead 1 (Square)

♩ = 120,000,000,0107

V.S.

Lead 1 (Square)

24

26

29

31

33

38

50

62

74

82

Lead 1 (Square)

3

94

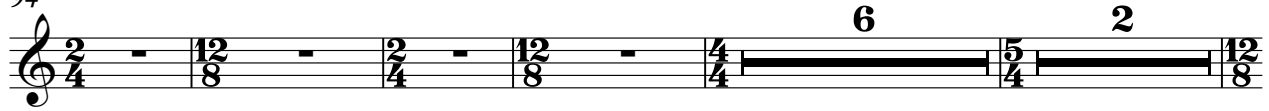

106

113

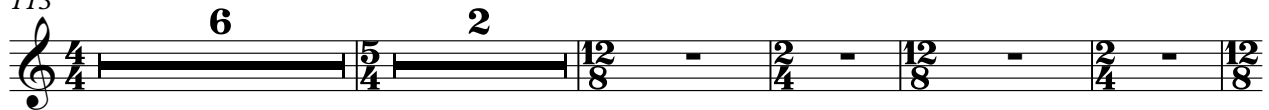

125

