

Gabrielle - Should i stay should i go

Tempo markings: ♩ = 69,000015, ♩ = 69,999985, ♩ = 69,999985

INSTRUMENTS:

- Ocarina
- Percussion
- Electric Guitar
- Electric Guitar
- Fretless Electric Bass
- Percussive Organ
- Synth Bass
- Synth Strings
- Lead 3 (Calliope)
- Lead 3 (Calliope)
- FX 5 (Brightness)
- Viola
- Violoncello
- Contrabass
- Solo

6 $\text{♩} = 69,999985$

Perc.

Perc. Organ

S. Bass

Syn. Str.

Lead 3

Vc. $\text{♩} = 69,999985$

Cb.

Solo

Here I am,

9 $\text{♩} = 69,999985$ $\text{♩} = 69,999985$

Perc.

Perc. Organ

Syn. Str.

Lead 3 $\text{♩} = 69,999985$ $\text{♩} = 69,999985$

Vc. $\text{♩} = 69,999985$ $\text{♩} = 69,999985$

Cb.

Solo

waiingfor asign, I nev e seem tãnow If you want me in your life

12 $\text{♩} = 69,000015$ 3

Perc.

Perc. Organ

Lead 3

Cb.

Solo

Where do I stand? I just don't know I never feel I know you 'Cause you

15 $\text{♩} = 69,999985$ $\text{♩} = 69,000015$

Oc.

Perc.

Perc. Organ

Syn. Str.

Lead 3

Lead 3

Vc.

Cb.

Solo

blow hot and you blow cold seems known at tached Though we're not their feet match

18 $\text{♩} = 69,000015$

Oc.

Perc.

E. Gtr.

S. Bass

Syn. Str.

Lead 3

Lead 3

Vc. $\text{♩} = 69,000015$

Cb.

Solo

I just can't explain Should I should I go?

21 $\text{♩} = 69,999985$ $\text{♩} = 69,999985$

Perc.

E. Gtr.

S. Bass

Syn. Str.

Lead 3

Vc. $\text{♩} = 69,999985$ $\text{♩} = 69,999985$

Cb.

Solo

Could ever really stand to le you go? Can you find the chords to say? That may be'm get ting in your way

24 $\text{♩} = 69,999985$ 5

Perc.

Perc. Organ

Syn. Str.

Lead 3

Vc. $\text{♩} = 69,999985$

Cb.

Solo

I feel your warmth, gomwan ting more, You've left thdoor half o pen I'm in two

27 $\text{♩} = 71,000038$

Perc.

Perc. Organ

Lead 3 $\text{♩} = 71,000038$

Cb.

Solo

minds to eplore, Buthenagain am I be ingorest, Be ingruth fulto my self, CanI see

30 $\text{♩} = 69,999985$ $\text{♩} = 69,999985$

Oc.

Perc.

Perc. Organ

Syn. Str.

Lead 3

Lead 3

Vc. $\text{♩} = 69,999985$ $\text{♩} = 69,999985$

Cb.

Solo

mylife withut you? CouldI be with some onelse? seems I'grown at tached

33 $\text{♩} = 69,999985$ $\text{♩} = 69,999985$

Oc.

Perc.

Syn. Str.

Lead 3

Lead 3

Vc. $\text{♩} = 69,999985$

Cb.

Solo

Though we're not thøpæ rfect match I justcan't ex plain

36 $\text{♩} = 69,999985$ $\text{♩} = 69,000015$ 7

Perc.

E. Gtr.

S. Bass

Syn. Str.

Lead 3

Vc. $\text{♩} = 69,999985$ $\text{♩} = 69,000015$

Cb.

Solo

Should I ~~sh~~ould I go? Could ev erreally stando letyougo? Caryoufind thrightords tosay?

39 $\text{♩} = 69,000015$

Perc.

E. Gtr.

S. Bass

Syn. Str.

Lead 3

Vc. $\text{♩} = 69,000015$

Cb.

Solo

Thatmaybel'm get ting in your way Should I ~~sh~~ould I go I reallythink'simtharehouldunknow,

42 $\text{♩} = 69,000015$

Perc.

E. Gtr.

E. Gtr.

E. Bass

S. Bass

Syn. Str.

Lead 3

Lead 3

Vla.

Vc.

Cb.

Solo

Can you find the words to say? That maybe I'm getting in your way

INSTRUMENTAL

45 $\text{♩} = 69,999985$ $\text{♩} = 69,000015$ 9

Perc.

E. Gtr.

E. Gtr.

E. Bass

Syn. Str.

Lead 3

Vla.

Vc.

Cb.

Solo

48 $\text{♩} = 69,999985$

Perc.

E. Gtr.

E. Gtr.

E. Bass

S. Bass

Syn. Str.

Lead 3

Vla.

Vc.

Cb.

Solo

51 $\text{♩} = 69,000015$ $\text{♩} = 69,999985$

Oc.

Perc.

E. Gtr.

E. Gtr.

E. Bass

S. Bass

Syn. Str.

Lead 3

Lead 3

Vla. $\text{♩} = 69,000015$ $\text{♩} = 69,999985$

Vc.

Cb.

Solo

seems I grown ached Thought the per fetch

54 $\text{♩} = 69,999985$

Oc.

Perc.

E. Gtr.

S. Bass

Syn. Str.

Lead 3

Lead 3

Vc. $\text{♩} = 69,999985$

Cb.

Solo

I just can't explain Should I stay, should I go?

57 $\text{♩} = 69,999985$ $\text{♩} = 69,999985$

Perc.

E. Gtr.

S. Bass

Syn. Str.

Lead 3

Lead 3

FX 5 $\text{♩} = 69,999985$ $\text{♩} = 69,999985$

Vc.

Cb.

Solo

Could I ever really stand let you go? Can you find the words to say? That may be I'm getting in your way

60 $\text{♩} = 69,000015$

Perc.

E. Gtr.

S. Bass

Syn. Str.

Lead 3

Lead 3

FX 5

Vc.

Cb.

Solo

Should I stay, should I go I really think it's time that you should let me know, Can you find the words to say?

63 $\text{♩} = 69,999985$

Perc.

E. Gtr.

S. Bass

Syn. Str.

Lead 3

Lead 3

FX 5

Vc.

Cb.

Solo

Maybe I'm getting in your way Should I stay or should I go? Could I ever stand to let you go?

66 $\text{♩} = 69,999985$ $\text{♩} = 69,000015$ 13

Perc.

E. Gtr.

S. Bass

Syn. Str.

Lead 3

Lead 3

FX 5

Vc. $\text{♩} = 69,999985$ $\text{♩} = 69,000015$

Cb.

Solo

Canyon find the right words to say? That maybe I'm getting in your way Should I stay, should I go?

69 $\text{♩} = 67,000031$

Perc.

E. Gtr.

S. Bass

Syn. Str.

Lead 3

Lead 3

FX 5

Vc. $\text{♩} = 67,000031$

Cb.

Solo

Could I ever stand to let you go? Can you not find the right words to say?

71

Perc. E. Gtr. S. Bass Syn. Str. Lead 3 Lead 3 Vc. Cb. Solo

Thamaybe I'm get ting in your way

Gabrielle - Should i stay should i go

Ocarina

♪ = 69,000015 ♪ = 69,999985 ♪ = 69,999985 ♪ = 69,999985 ♪ = 69,999985 ♪ = 69,999985 ♪ = 69,000015

15 ♪ = 69,999985 ♪ = 69,000015

19 ♪ = 69,000015 ♪ = 69,999985 ♪ = 69,999985 ♪ = 69,999985

28 ♪ = 71,000038 = 69,999985 ♪ = 69,999985 ♪ = 69,999985

35 ♪ = 69,999985 ♪ = 69,000015 ♪ = 69,000015 ♪ = 69,000015

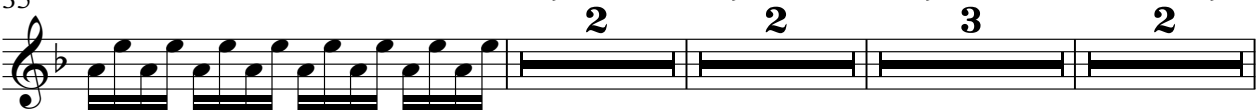

45 ♪ = 69,999985 ♪ = 69,000015 ♪ = 69,999985 ♪ = 69,000015 ♪ = 69,999985

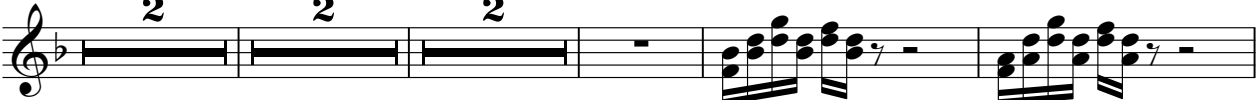

54 ♪ = 69,999985 ♪ = 69,999985

59 ♪ = 69,999985 ♪ = 69,000015 ♪ = 69,999985 ♪ = 69,999985 ♪ = 69,000015 ♪ = 67,000031

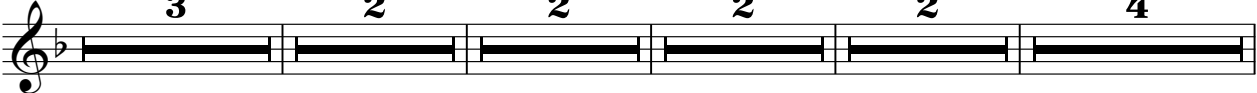

74

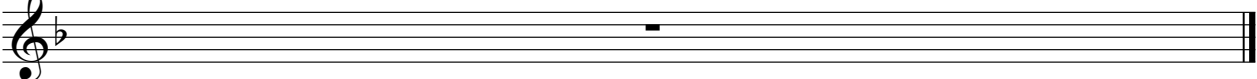

Gabrielle - Should i stay should i go

Percussion

♩ = 69,000015

2

♩ = 69,999985

5

♩ = 69,999985

7

♩ = 69,999985

9

♩ = 69,999985

11

♩ = 69,999985

13

♩ = 69,000015

15

♩ = 69,999985

3

17

♩ = 69,000015

19

♩ = 69,000015

21

♩ = 69,999985

V.S.

Percussion

Measures 23-26: $\text{♩} = 69,999985$

Measure 27: $\text{♩} = 71,000038$

Measures 29-30: $\text{♩} = 69,999985$

Measures 31-32: $\text{♩} = 69,999985$

Measures 33-34: $\text{♩} = 69,999985$

Measures 35-36: $\text{♩} = 69,999985$

Measures 37-40: $\text{♩} = 69,000015$

Measure 41: $\text{♩} = 69,000015$

Percussion

43 $\text{♩} = 69,000015$

45 $\text{♩} = 69,999985$

47 $\text{♩} = 69,000015$

49 $\text{♩} = 69,999985$

51 $\text{♩} = 69,000015$

53 $\text{♩} = 69,999985$

55 $\text{♩} = 69,999985$

57 $\text{♩} = 69,999985$

59 $\text{♩} = 69,999985$

61 $\text{♩} = 69,000015$

4

Percussion

$\text{♩} = 69,999985$

63

65

$\text{♩} = 69,999985$

67

$\text{♩} = 69,000015$

69

$\text{♩} = 67,000031$

71

74

An empty musical staff for measure 74, consisting of two staves with a double bar line at the end.

Gabrielle - Should i stay should i go

Electric Guitar

V.S.

Electric Guitar

♩ = 69,999985

48

♩ = 69,000015

♩ = 69,999985
2

50

♩ = 69,999985

♩ = 69,999985

55

♩ = 69,999985

58

60

♩ = 69,000015

62

♩ = 69,999985

64

♩ = 69,999985

66

♩ = 69,000015

68

♩ = 67,000031

2

70

74

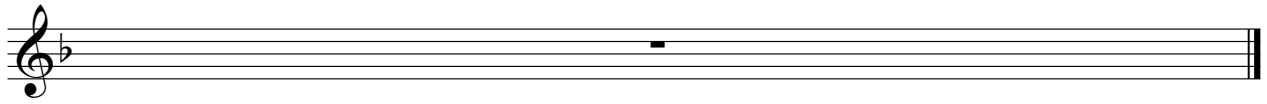

Gabrielle - Should i stay should i go

Electric Guitar

♩ = 69,000015 ♩ = 69,999985 ♩ = 69,999985 ♩ = 69,999985 ♩ = 69,999985 ♩ = 69,999985 ♩ = 69,000015

3 2 2 2 2 2

15 ♩ = 69,999985 ♩ = 69,000015 ♩ = 69,000015 ♩ = 69,999985 ♩ = 69,999985 ♩ = 69,999985 ♩ = 71,000038

2 2 2 2 2 3 2

30 ♩ = 69,999985 ♩ = 69,999985 ♩ = 69,999985 ♩ = 69,999985 ♩ = 69,000015 ♩ = 69,000015 ♩ = 69,000015

2 2 2 2 2 3

44 ♩ = 69,999985

2 2 2 2 2 2 2 2

47 ♩ = 69,000015 ♩ = 69,999985

2 2 2 2 2 2 2 2

50 ♩ = 69,000015 ♩ = 69,999985 ♩ = 69,999985

2 2

57 ♩ = 69,999985 ♩ = 69,999985 ♩ = 69,000015 ♩ = 69,999985

2 3 2 2

66 ♩ = 69,999985 ♩ = 69,000015 ♩ = 67,000031

2 2 4

Gabrielle - Should i stay should i go

Fretless Electric Bass

♩ = 69,000015 ♩ = 69,999985 ♩ = 69,999985 ♩ = 69,999985 ♩ = 69,999985 ♩ = 69,999985 ♩ = 69,000015

3 2 2 2 2 2

15 ♩ = 69,999985 ♩ = 69,000015 ♩ = 69,000015 ♩ = 69,999985 ♩ = 69,999985 ♩ = 69,999985 ♩ = 71,000038

2 2 2 2 2 3 2

30 ♩ = 69,999985 ♩ = 69,999985 ♩ = 69,999985 ♩ = 69,999985 ♩ = 69,000015 ♩ = 69,000015 ♩ = 69,000015

2 2 2 2 2 3

44

♩ = 69,999985 ♩ = 69,000015

49

♩ = 69,999985 ♩ = 69,000015 ♩ = 69,999985 ♩ = 69,999985

2 2

57

♩ = 69,999985 ♩ = 69,999985 ♩ = 69,000015 ♩ = 69,999985

2 3 2 2

66

♩ = 69,999985 ♩ = 69,999985 ♩ = 69,000015 ♩ = 67,000031

2 2 4

Gabrielle - Should i stay should i go

Percussive Organ

♪ = 69,000015 ♪ = 69,999985 ♪ = 69,999985 ♪ = 69,999985 ♪ = 69,999985 ♪ = 69,999985

12 ♪ = 69,000015 ♪ = 69,999985 ♪ = 69,000015 ♪ = 69,000015

21 ♪ = 69,999985 ♪ = 69,999985 ♪ = 71,000038 ♪ = 69,999985

31 ♪ = 69,999985 ♪ = 69,999985 ♪ = 69,999985 ♪ = 69,000015 ♪ = 69,000015

43 ♪ = 69,000015 ♪ = 69,999985 ♪ = 69,000015 ♪ = 69,999985 ♪ = 69,000015 ♪ = 69,999985

57 ♪ = 69,999985 ♪ = 69,999985 ♪ = 69,000015 ♪ = 69,999985

66 ♪ = 69,999985 ♪ = 69,000015 ♪ = 67,000031

2

56

Synth Bass

69,999985

59

69,999985

62

69,000015

69,999985

65

69,999985

68

69,000015

67,000031

71

74

Gabrielle - Should i stay should i go

Synth Strings

2

Lead 3 (Calliope)

36 ♪ = 69,999985

♪ = 69,000015

39 ♪ = 69,000015

42 ♪ = 69,000015 ♪ = 69,999985 ♪ = 69,000015

49 ♪ = 69,999985 ♪ = 69,000015 ♪ = 69,999985

54 ♪ = 69,999985

57 ♪ = 69,999985 ♪ = 69,999985

60 ♪ = 69,000015

63 ♪ = 69,999985

66 ♪ = 69,999985 ♪ = 69,000015

69 ♪ = 67,000031

Lead 3 (Calliope)

71

74

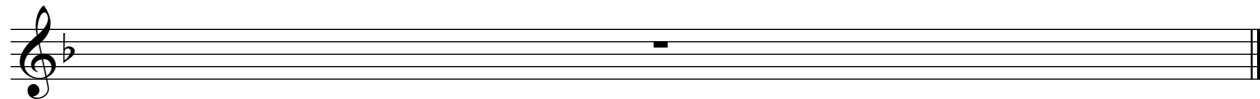

Gabrielle - Should i stay should i go

Lead 3 (Calliope)

♪ = 69,000015 ♪ = 69,999985 ♪ = 69,999985 ♪ = 69,999985 ♪ = 69,999985 ♪ = 69,999985 ♪ = 69,000015

15 ♪ = 69,999985 ♪ = 69,000015

19 ♪ = 69,000015 ♪ = 69,999985 ♪ = 69,999985 ♪ = 69,999985 ♪ = 71,000038

30 ♪ = 69,999985 ♪ = 69,999985 ♪ = 69,999985

35 ♪ = 69,999985 ♪ = 69,000015 ♪ = 69,000015 ♪ = 69,000015

44 ♪ = 69,999985

46 ♪ = 69,000015

48 ♪ = 69,999985

50 ♪ = 69,000015

53 ♪ = 69,999985 ♪ = 69,999985

V.S.

2

Lead 3 (Calliope)

♩ = 69,999985

56

♩ = 69,999985

58

60

♩ = 69,000015

62

♩ = 69,999985

64

♩ = 69,999985

66

♩ = 69,000015

68

♩ = 67,000031

70

74

Gabrielle - Should i stay should i go

FX 5 (Brightness)

♪ = 69,000015 ♪ = 69,999985 ♪ = 69,999985 ♪ = 69,999985 ♪ = 69,999985 ♪ = 69,999985 ♪ = 69,000015

15 ♪ = 69,999985 ♪ = 69,000015 ♪ = 69,000015 ♪ = 69,999985 ♪ = 69,999985 ♪ = 69,999985 ♪ = 71,000038

30 ♪ = 69,999985 ♪ = 69,999985 ♪ = 69,999985 ♪ = 69,999985 ♪ = 69,000015 ♪ = 69,000015 ♪ = 69,000015

45 ♪ = 69,999985 ♪ = 69,000015 ♪ = 69,999985 ♪ = 69,000015 ♪ = 69,999985 ♪ = 69,999985 ♪ = 69,999985

59 ♪ = 69,999985 ♪ = 69,000015 ♪ = 69,999985

65 ♪ = 69,999985 ♪ = 69,000015

69 ♪ = 67,000031

74

Gabrielle - Should i stay should i go

Viola

♪ = 69,000015 ♪ = 69,999985 ♪ = 69,999985 ♪ = 69,999985 ♪ = 69,999985 ♪ = 69,999985 ♪ = 69,000015

3 **2** **2** **2** **2** **2**

15 ♪ = 69,999985 ♪ = 69,000015 ♪ = 69,000015 ♪ = 69,999985 ♪ = 69,999985 ♪ = 69,999985 ♪ = 71,000038

2 **2** **2** **2** **2** **3** **2**

30 ♪ = 69,999985 ♪ = 69,999985 ♪ = 69,999985 ♪ = 69,999985 ♪ = 69,000015 ♪ = 69,000015 ♪ = 69,000015

2 **2** **2** **2** **2** **3**

44 ♪ = 69,999985 ♪ = 69,000015 ♪ = 69,999985 ♪ = 69,000015

53 ♪ = 69,999985 ♪ = 69,999985 ♪ = 69,999985 ♪ = 69,999985 ♪ = 69,000015

2 **2** **2** **3** **2**

64 ♪ = 69,999985 ♪ = 69,999985 ♪ = 69,000015 ♪ = 67,000031

2 **2** **2** **4**

74

Gabrielle - Should i stay should i go

Violoncello

3 mf f mf f mf f

11 mf f mf f mf f mf f

22 mf f mf f mf f mf f

32 mf f mf f mf f mf f

40 mf f mf f mf f mf f

48 mf f mf f mf f mf f

56 mf f mf f mf f mf f

63 mf f mf f mf f mf f

68 mf f mf f mf f mf f

74

Contrabass Gabrielle - Should i stay should i go

♪ = 69,000015 ♯ = 69,999985 ♯ = 69,999985 ♯ = 69,999985 ♯ = 69,999985

3

11 ♯ = 69,999985 ♯ = 69,000015 ♯ = 69,999985 ♯ = 69,000015 ♯ = 69,000015

20 ♯ = 69,999985 ♯ = 69,999985 ♯ = 69,999985 ♯ = 71,000038

29 ♯ = 69,999985 ♯ = 69,999985 ♯ = 69,999985 ♯ = 69,999985

38 ♯ = 69,000015 ♯ = 69,000015 ♯ = 69,000015 ♯ = 69,999985

46 ♯ = 69,000015 ♯ = 69,999985 ♯ = 69,000015 ♯ = 69,999985

55 ♯ = 69,999985 ♯ = 69,999985 ♯ = 69,999985 ♯ = 69,000015

63 ♯ = 69,999985 ♯ = 69,999985 ♯ = 69,000015

69 ♯ = 67,000031

74

2

Solo

48

♩ = 69,999985

♩ = 69,000015

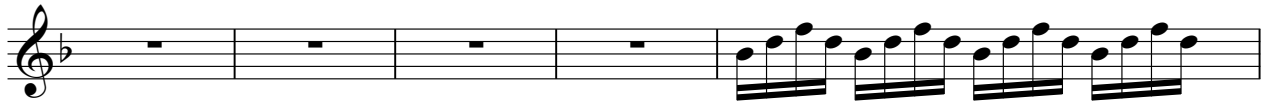

seems I've grown attached

53

♩ = 69,999985

Thought not the perfect match

I just can't explain

55

♩ = 69,999985

♩ = 69,999985

♩ = 69,999985

Should I? Could I? Can I? Time getting away Should I?

61

♩ = 69,000015

♩ = 69,999985

♩ = 69,999985

Should I? Can I? Time getting away Should I? Could I? Can I?

67

♩ = 69,000015

♩ = 67,000031

3

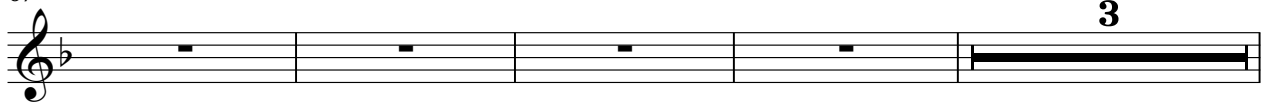

Time getting away Should I? Could I? Can I? Time getting away

74

