

# Dragon Warrior III - Boogie

♩ = 0360000037

drum

e.piano1

e.piano3

piano1

13

drum

e.piano1

e.piano3

piano1

16

drum

e.piano1

e.piano3

piano1

19

drum

e.piano1

e.piano3

piano1

22

drum

e.piano1

e.piano3

piano1

25

drum

e.piano1

e.piano3

piano1

6

27

drum

e.piano1

e.piano3

piano1

30

drum

e.piano1

e.piano2

piano1

32

drum

e.piano1

e.piano2

e.piano3

piano1

34

drum

e.piano1

e.piano2

e.piano3

piano1

36

drum

e.piano1

e.piano2

piano1

38

drum

e.piano1

e.piano2

e.piano3

piano1

41

drum

e.piano1

e.piano2

piano1

3

44

drum

e.piano1

e.piano3

piano1

47

drum

e.piano1

e.piano3

piano1

50

drum

e.piano1

e.piano3

piano1

53

drum

e.piano1

e.piano3

piano1

56

drum

e.piano1

e.piano3

piano1

59

drum

e.piano1

e.piano3

piano1

62

drum

e.piano1

e.piano3

piano1

65

67

10

70

drum

e.piano1

e.piano2

piano1

72

drum

e.piano1

e.piano2

e.piano3

piano1

74

drum

e.piano1

e.piano2

e.piano3

piano1

76

drum

e.piano1

e.piano2

piano1

78

drum

e.piano1

e.piano2

e.piano3

piano1

Detailed description of the musical score: The score is divided into three systems, each starting with a measure number (74, 76, 78) and a double bar line. Each system contains five staves: drum, electric piano 1, electric piano 2, electric piano 3, and piano 1. The drum part features a consistent pattern of eighth notes with accents. The electric piano parts play chords and melodic lines, with some measures containing triplets (labeled '6' and '3'). The piano part plays a steady eighth-note accompaniment. The notation includes various musical symbols such as treble clefs, stems, beams, and accidentals.

81

drum

e.piano1

e.piano2

piano1

3

84

drum

e.piano1

e.piano3

piano1

# Dragon Warrior III - Boogie

drum

♩ = 1 0 1 0 5 0 0 0 1 3 7

11

16

22

27

32

38

44

50

55

60

,; , 7, B, b, ±, α, ÿ, ií@ENIX

V.S.

2

drum

65

70

76

82

2

e.piano 1

30

6 3

33

6 3

36

40

45

49

54

59

63

3

68

72

75

78

83

# Dragon Warrior III - Boogie

e.piano2

♩ = 100,000000000000137

29

32

36

2

41

27

27

72

76

2

80

4

,; , 7, B, b, ±, α, ÿ, ií@ENIX

# Dragon Warrior III - Boogie

e.piano3

3

8

13

18

23

28

38

5

6

3

3

,; , , b, b, ±, α, ÿ, ií@ENIX

44

49

54

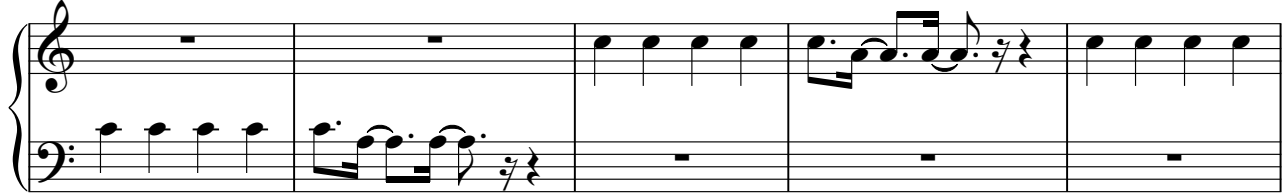

59

64

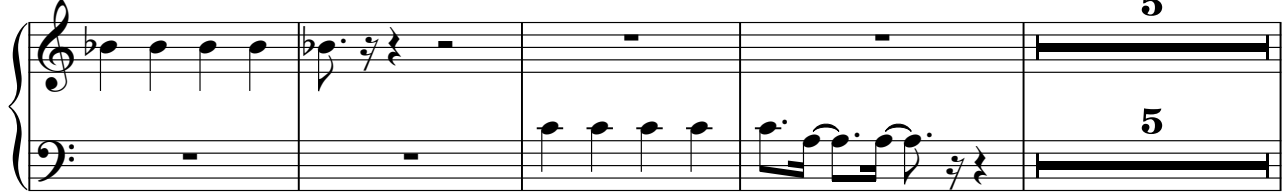

73

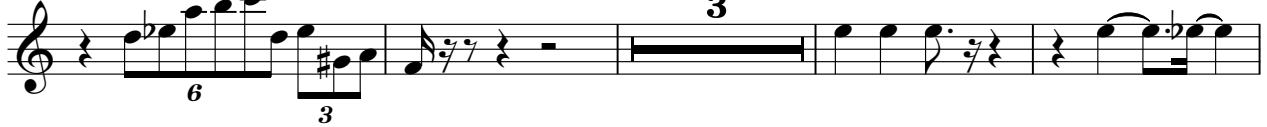

80

# Dragon Warrior III - Boogie

piano 1

♩ ♯ 01030,000000037

5

8

11

14

17

20

23

26

29

V.S.

64

67

71

74

77

81

84
