

Dragon Warrior III - Baran

ЦгНб ТР

♩ = 145,000092

Flute

Oboe

Baroque Trumpet

Baroque Trumpet

Baroque Trumpet

Trombone

Tuba

Tuba

Timpani

Percussion

Harp

♩ = 145,000092

Viola

Viola

Violoncello

Contrabass

2

Fl.

Ob.

6

6

6

6

Bar. Tpt.

Bar. Tpt.

Bar. Tpt.

Tbn.

Tba.

Tba.

Timp.

Perc.

Vla.

Vla.

Vc.

Vc.

Cb.

♩ = 145,000031

4

Fl.

Ob.

6 6 6 6

Bar. Tpt.

Bar. Tpt.

Bar. Tpt.

Tbn.

Tba.

Tba.

Timp.

Perc.

Vla.

Vla.

Vc.

Vc.

Cb.

♩ = 145,000031

Fl. $\text{♩} = 145,000031$ 5

Ob.

Tbn.

Tba.

Timp.

Vla. $\text{♩} = 145,000031$

Cb.

♩ = 145,000031

The tempo marking '♩ = 145,000031' is repeated above the first Violin staff in the second system.

Fl. $\text{♩} = 145,000031$

Ob.

Timp.

Vla. $\text{♩} = 145,000031$

Cb.

♩ = 145,000031

8

Fl.

Ob.

6

6

6

6

Bar. Tpt.

Bar. Tpt.

Bar. Tpt.

Tbn.

Tba.

Tba.

Timp.

Perc.

Vla.

Vla.

Vc.

Vc.

Cb.

♩ = 145,000031

♩ = 145,000 0 3 1 1 4 5 9 9 1 4 7 9 0 0 1 0 9 2 0 1 4 8 5 1 5 8 0 2 0 1 0 0 1 0 9 1 2 9 0 9 1 1 5 1 9 1 3 9 0 8 6 9 9 8 9 9 1

9

Fl.

6

Ob.

6

Bar. Tpt.

Bar. Tpt.

Tbn.

Tba.

Timp.

♩ = 145,000 0 3 1 1 4 5 9 9 1 4 7 9 0 0 1 0 9 2 0 1 4 8 5 1 5 8 0 2 0 1 0 0 1 0 9 1 2 9 0 9 1 1 5 1 9 1 3 9 0 8 6 9 9 8 9 9 1

Vla.

Cb.

11

Fl.

Bar. Tpt.

Bar. Tpt.

Bar. Tpt.

Tbn.

Tba.

Tba.

Vla.

Vla.

Vc.

Vc.

Cb.

12

Fl.

Bar. Tpt.

Bar. Tpt.

Bar. Tpt.

Tbn.

Tba.

Tba.

Timp.

Perc.

Vla.

Vla.

Vc.

Vc.

Cb.

13

Fl.

Bar. Tpt.

Bar. Tpt.

Bar. Tpt.

Tbn.

Tba.

Tba.

Timp.

Perc.

♩ = 147,000000 148,000000 149,000000 150,000000 151,000000 152,000000 153,000000 154,000000 155,000000

Vla.

Vla.

Vc.

Vc.

Cb.

14

Fl.

Bar. Tpt.

Bar. Tpt.

Bar. Tpt.

Tbn.

Tba.

Tba.

Vla.

Vla.

Vc.

Cb.

15

Fl.

Bar. Tpt.

Bar. Tpt.

Bar. Tpt.

Tbn.

Tba.

Tba.

Vla.

Vla.

Vc.

Cb.

16

Fl.

Bar. Tpt.

Bar. Tpt.

Bar. Tpt.

Tbn.

Tba.

Tba.

Timp.

Perc.

Vla.

Vla.

Vc.

Cb.

17

Fl.

Bar. Tpt.

Bar. Tpt.

Bar. Tpt.

Tbn.

Tba.

Tba.

Timp.

Perc.

Vla.

Vla.

Vc.

Vc.

Cb.

$\text{♩} = 147,00 \text{ 148,00 153,00 145,00 150,00 150}$

$\text{♩} = 151,99$

$\text{♩} = 151,0$

18 $\text{♩} = 150,000000$ $\text{♩} = 150,000000$

Bar. Tpt.

Bar. Tpt.

Vla. $\text{♩} = 150,000000$ $\text{♩} = 150,000000$

Vla.

Vc.

Cb.

♩ = 150,000000

20

Bar. Tpt.

Bar. Tpt.

Bar. Tpt.

Tbn.

Tba.

Tba.

This section of the score contains six staves for brass instruments. From top to bottom, they are labeled: Bar. Tpt., Bar. Tpt., Bar. Tpt., Tbn., Tba., and Tba. Each staff begins with a treble clef (for the trumpets) or a bass clef (for the trombone and tubas), followed by a key signature of three flats (B-flat, E-flat, A-flat). The music for all six instruments consists of a whole rest in the first measure and another whole rest in the second measure.

♩ = 150,000000

Vla.

Vc.

Cb.

This section of the score contains three staves for string instruments. From top to bottom, they are labeled: Vla., Vc., and Cb. Each staff begins with a treble clef (for the viola) or a bass clef (for the cello and contrabasso), followed by a key signature of three flats. The Viola part features a rhythmic pattern of eighth notes with stems pointing up, alternating between two different melodic lines. The Violoncello part features a rhythmic pattern of eighth notes with stems pointing down, alternating between two different melodic lines. The Contrabasso part features a rhythmic pattern of eighth notes with stems pointing down, alternating between two different melodic lines.

22

Bar. Tpt.
Bar. Tpt.
Bar. Tpt.
Tbn.
Tba.
Tba.
Timp.
Perc.
Vla.
Vla.
Vc.
Vc.
Cb.

♩ = 150, 060, 000, 900, 230, 500, 615, 900, 080, 150, 56, 99

23

Bar. Tpt.

Bar. Tpt.

Bar. Tpt.

Tbn.

Tba.

Tba.

Timp.

Perc.

Vla.

Vla.

Vc.

Vc.

Cb.

♩ = 150, 060, 000, 900, 230, 500, 615, 900, 080, 150, 56, 99

24 ♩ = 150,000000

Bar. Tpt.
Bar. Tpt.
Bar. Tpt.
Tbn.
Tba.
Tba.
Timp.
Perc.
Vla.
Vla.
Vc.
Vc.
Cb.

Detailed description of the musical score: The score is for measures 24 through 27. It features a variety of instruments. The brass section (Baritone Trumpets, Trombones, and Tubas) plays a simple rhythmic pattern of eighth notes. The Timpani and Percussion parts feature complex rhythmic patterns with sixteenth notes and triplets. The string section (Violins, Violas, Cellos, and Contrabass) provides a harmonic and rhythmic foundation. The tempo is marked as ♩ = 150,000000. The key signature has three flats (B-flat, E-flat, A-flat).

25

Bar. Tpt.
Bar. Tpt.
Bar. Tpt.
Tbn.
Tba.
Tba.
Timp.
Perc.
Vla.
Vla.
Vc.
Vc.
Cb.

27

Ob.

Bar. Tpt.

Tbn.

Tba.

Vla.

Vc.

Vc.

Cb.

30

Ob.

Bar. Tpt.

Bar. Tpt.

Bar. Tpt.

Tbn.

Tba.

Vla.

Vc.

Vc.

Cb.

31

Ob.

Bar. Tpt.

Bar. Tpt.

Bar. Tpt.

Tba.

Vla.

Vc.

Vc.

Cb.

33

Ob.

Bar. Tpt.

Bar. Tpt.

Bar. Tpt.

Tba.

Vla.

Vla.

Vc.

Vc.

Cb.

35

Bar. Tpt.
Bar. Tpt.
Bar. Tpt.
Tbn.
Tba.
Tba.
Vla.
Vla.
Vc.
Vc.
Cb.

38

Bar. Tpt.
Bar. Tpt.
Bar. Tpt.
Tbn.
Tba.
Tba.
Vla.
Vla.
Vc.

40

Bar. Tpt.
Bar. Tpt.
Bar. Tpt.
Tbn.
Tba.
Tba.
Vla.
Vla.
Vc.

41

Ob.

Bar. Tpt.

Bar. Tpt.

Bar. Tpt.

Tbn.

Tba.

Tba.

Timp.

Perc.

Vla.

Vla.

Vc.

Vc.

Cb.

43

Fl.

Bar. Tpt.

Bar. Tpt.

Bar. Tpt.

Tbn.

Tba.

Tba.

Timp.

Perc.

Vla.

Vla.

Vc.

Vc.

Cb.

♩ = 147,000092

45

Fl.

Ob.

Bar. Tpt.

Bar. Tpt.

Tbn.

Tba.

Tba.

Timp.

Perc.

Vla.

Vla.

Vc.

Vc.

Cb.

♩ = 147,000092

48

Vla.
Vla.
Vc.

51

Fl.
Vla.
Vla.
Vc.
Cb.

54 ♩ = 140,000137

Tba.
Vla.
Vla.
Vc.
Cb.

57

Tba.

Vla.

Vla.

Cb.

60

Tba.

Vla.

Vla.

Cb.

63

Tba.

Vla.

Vla.

Cb.

66

69

71

Bar. Tpt.

Bar. Tpt.

Tba.

Tba.

Timp.

Perc.

Hp.

Vla.

Vla.

Vc.

Cb.

72 $\text{♩} = 145,000031$ 39

Fl.

Ob.

Bar. Tpt.

Bar. Tpt.

Bar. Tpt.

Tbn.

Tba.

Tba.

Timp.

Perc.

Hp.

$\text{♩} = 145,000031$

Vla.

Vla.

Vc.

Vc.

Cb.

73

Fl.

Ob.

Timp.

Vla.

Cb.

6 6 6 6

6 6 6 6

7

74 $\text{♩} = 145,000031$ 41

Fl.

Ob.

6 6 6 6

Bar. Tpt.

Bar. Tpt.

Bar. Tpt.

Tbn.

Tba.

Tba.

Timp.

Perc.

$\text{♩} = 145,000031$

Vla.

Vla.

Vc.

Vc.

Cb.

Fl. $\text{♩} = 145,000031$ 75

Ob.

Timp.

Vla. $\text{♩} = 145,000031$

Cb.

76 $\text{♩} = 145,000031$ 43

Fl.

Ob.

6 6 6 6

Bar. Tpt.

Bar. Tpt.

Bar. Tpt.

Tbn.

Tba.

Tba.

Timp.

Perc.

$\text{♩} = 145,000031$

Vla.

Vla.

Vc.

Vc.

Cb.

77

Fl.

Ob.

Timp.

Vla.

Cb.

$\text{♩} = 145,000031$

78 $\text{♩} = 145,000031$ 45

Fl.

Ob.

6 6 6 6

Bar. Tpt.

Bar. Tpt.

Bar. Tpt.

Tbn.

Tba.

Tba.

Timp.

Perc.

$\text{♩} = 145,000031$

Vla.

Vla.

Vc.

Vc.

Cb.

♩ = 145,000031145,99147,9000092,0148,5558,025,0001,9052,959,150,935,0856,998,999!

79

Fl.

6

Ob.

6

Timp.

Vla.

♩ = 145,000031145,99147,9000092,0148,5558,025,0001,9052,959,150,935,0856,998,999!

Cb.

80

Fl.

Bar. Tpt.

Bar. Tpt.

Bar. Tpt.

Tbn.

Tba.

Tba.

Timp.

Perc.

Vla.

Vla.

Vc.

Vc.

Cb.

81

Fl.

Bar. Tpt.

Bar. Tpt.

Bar. Tpt.

Tbn.

Tba.

Tba.

Timp.

Perc.

Vla.

Vla.

Vc.

Vc.

Cb.

82

Fl.

Bar. Tpt.

Bar. Tpt.

Bar. Tpt.

Tbn.

Tba.

Tba.

Timp.

Perc.

Vla.

Vla.

Vc.

Vc.

Cb.

83

Fl.

Bar. Tpt.

Bar. Tpt.

Bar. Tpt.

Tbn.

Tba.

Tba.

Timp.

Perc.

Vla.

Vla.

Vc.

Vc.

Cb.

♩ = 147,000000 148,000000 149,000000 150,000000 151,000000 152,000000 153,000000 154,000000 155,000000

84 $\text{♩} = 147,000092$

Fl.

Bar. Tpt.

Bar. Tpt.

Bar. Tpt.

Tbn.

Tba.

Tba.

Timp.

Perc.

Vla. $\text{♩} = 147,000092$

Vla. $\text{♩} = 145,000031$

Vc.

Vc.

Cb.

85

Fl.

Bar. Tpt.

Bar. Tpt.

Bar. Tpt.

Tbn.

Tba.

Tba.

Timp.

Perc.

Vla.

Vla.

Vc.

Vc.

Cb.

86

Fl.

Bar. Tpt.

Bar. Tpt.

Bar. Tpt.

Tbn.

Tba.

Tba.

Timp.

Perc.

Vla.

Vla.

Vc.

Vc.

Cb.

87

Fl.

Bar. Tpt.

Bar. Tpt.

Bar. Tpt.

Tbn.

Tba.

Tba.

Timp.

Perc.

Vla.

Vla.

Vc.

Vc.

Cb.

♩ = 147,00 148,00 153,99 153,20 151,00 151,00 150,99

♩ = 147,00 148,00 153,99 153,20 151,00 151,00

♩ = 151,99

♩ = 151,0

88 $\text{♩} = 150,000000$ $\text{♩} = 140,000137$

Fl.

Bar. Tpt.

Bar. Tpt.

Bar. Tpt.

Tbn.

Tba.

Tba.

Timp.

Perc.

Vla. $\text{♩} = 150,000000$ $\text{♩} = 140,000137$

Vla.

Vc.

Vc.

Cb.

Dragon Warrior III - Baran

ЦГНЬ ТР

Flute

♩ = 147,000092

7

44

♩ = 140,000137

♩ = 145,000031

54

18

73

♩ = 145,000031

74

♩ = 145,000031

75

♩ = 145,000031

76

♩ = 145,000031

77

♩ = 145,000031

78

♩ = 145,000031

79

♩ = 145,000092

♩ = 145,000092

♩ = 140,000137

84

3

Dragon Warrior III - Baran

ЦГНБ ТР

Oboe

♩ = 147,000092

6 6 6 6

3 6 6 6 6

♩ = 145,000031

4 6 6 6 6

♩ = 145,000031

5 6 6 6 6

♩ = 145,000031

6 6 6 6

♩ = 145,000031

7 6 6 6 6

♩ = 145,000031

8 6 6 6 6

♩ = 145,000031 145,000031 145,000031 145,000031

9 6 3 3

19 ♩ = 150,000000 150,000000 2 2 5

32 ♩ = 147,000092 7 5 8

2 $\text{♩} = 140,000137$ $\text{♩} = 145,000031$ **Oboe**

54 **18**

6 6 6 6

73

6 6 6 6

74 $\text{♩} = 145,000031$

6 6 6 6

75 $\text{♩} = 145,000031$

6 6 6 6

76 $\text{♩} = 145,000031$

6 6 6 6

77 $\text{♩} = 145,000031$

6 6 6 6

78 $\text{♩} = 145,000031$

6 6 6 6

79 $\text{♩} = 145,000031$ $\text{♩} = 145,99979023$ **3**

6

84 $\text{♩} = 147,000092$ $\text{♩} = 147,000009$ $\text{♩} = 140,000137$

3 **3**

Dragon Warrior III - Baroque
Baroque Trumpet

ЦГНБ ТР

♩ = 145,000092

8 ♩ = 145,000031

15 ♩ = 150,000000 ♩ = 150,000000

23

31

40

45 ♩ = 147,000092 ♩ = 140,000137 ♩ = 145,000031

73

80 ♩ = 147,000092

85 ♩ = 140,000137

Dragon Warrior III - Baroque
Baroque Trumpet

ЦГНБ ТР

♩ = 145,000092

8 ♩ = 145,000031

15 ♩ = 150,000000 ♩ = 150,000000

23

31

40

45 ♩ = 147,000092 ♩ = 140,000137 ♩ = 145,000031

73 ♩ = 145,000092 ♩ = 145,000092 ♩ = 145,000092

80 ♩ = 147,000092

85 ♩ = 140,000137

Dragon Warrior III - Baran
Baroque Trumpet

ЦГНЬ ТР

♩ = 145,000092

8 ♩ = 145,000031

15 ♩ = 150,000000 ♩ = 150,000000

23

31

40

46 ♩ = 147,000092 ♩ = 140,000137 ♩ = 145,000031

75 ♩ = 145,000031

82 ♩ = 140,000137

Dragon Warrior III - Barak

ЦГНБ ТР

Trombone

1 = 145,000092

8 1 = 145,000031

15 = 150,000000 = 150,000000

23

28 7

40

44 = 147,000092 = 140,000137

8 18

72 1 = 145,000031

79

85 = 140,000137

3

Dragon Warrior III - Bafan

ЦГНЬ ТР

Tuba

♩ = 145,000092

8 ♩ = 145,000031

15

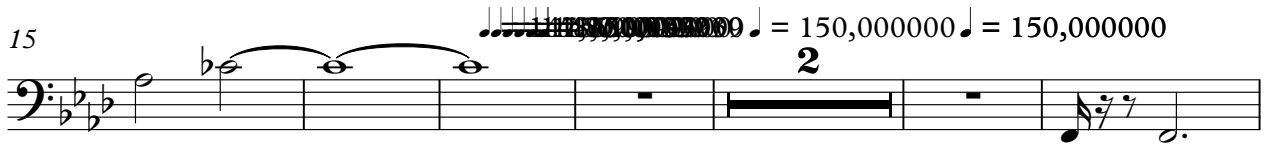

23

28

32

36

42

46 ♩ = 147,000092 ♩ = 140,000137

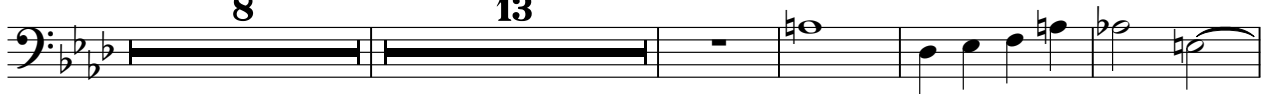

71 ♩ = 145,000031

2

Tuba

78

♩ = 145,000031

84

♩ = 145,000092

♩ = 140,000137

Dragon Warrior III - Bafan

ЦГНБ ТР

Tuba

1 = 145,000092

8 1 = 145,000031

15 1 = 150,000000 2 1 = 150,000000

23 11

38

42 1 = 147,000092 8

54 1 = 140,000137

62

69 1 = 145,000031 31

75 1 = 145,000031 31 1 = 145,000031 31

2

Tuba

80

85

Dragon Warrior III - Barak

ЦГНБ ТР

Timpani

1 = 145,000092

6 = 145,000031

10 = 145,000031

17 = 147,000000

22 = 150,000000

23 = 150,000000

24 = 150,000000

25 = 147,000092

43 = 147,000092

54 = 140,000137

2

Timpani

♩ = 145,000031

71

6 6 6 6

73

♩ = 145,000031

77

♩ = 145,000031

82

♩ = 145,000031

86

♩ = 140,000137

3

Dragon Warrior III - Bafan

ЦГНБ ТР

Percussion

♩ = 145,000092

10 2

18 ♩ = 150,000000 ♩ = 150,000000 2 6 6 3

24 ♩ = 150,000000 15 6 6 3

41 6 6 6

45 ♩ = 147,000092 8 ♩ = 140,000137 17

71 ♩ = 145,000031 31 6 6 6 6

75 ♩ = 140,000137

83 3 ♩ = 140,000137

Dragon Warrior III - Bafan

ЦГНБ ТР

Harp

♩ = 145,000092

2

10

3 3 2 2

24

22 8 17

71

6 3 3 3 3

♩ = 145,00003

76

3

♩ = 145,000031 ♩ = 145,000031

83

3 3

♩ = 145,000031 ♩ = 145,000031 ♩ = 140,000137

Dragon Warrior III - Baran

ЦГНБ ТР

Viola

♩ = 145,000092

5 ♩ = 145,000092

9

11

12

13 ♩ = 147,000092 ♩ = 15

14 ♩ = 147,000092

15

16

17 ♩ = 147,000092 ♩ = 150,000000 ♩ = 150,000000

2

2

Viola

♩ = 150,000000

22

♩ = 150,000000

24

26

36

39

41

44

♩ = 147,000092

48

♩ = 140,000137

52

56

Viola

60

64

68

72

76

80

81

82

83

84

4

Viola

85

86

♩ = 147,000028,908,00000000

♩ = 140,000137

87

Dragon Warrior III - Bafan

ЦГНЬ ТР

Viola

1 = 145,000092

8 1 = 145,000031

12 1 = 145,000092

16 1 = 145,000090

19 1 = 150,000000

21 1 = 150,000000

25

29

33

37

V.S.

2

Viola

39

41

44

♩ = 147,000092

49

53

♩ = 140,000137

57

61

65

69

♩ = 145,000031

74

♩ = 145,000031 ♩ = 145,000031 ♩ = 145,000031 ♩ = 145,000031

Viola

3

80

84

$\text{♩} = 147,000092$

86

$\text{♩} = 147,00000000$

$\text{♩} = 140,000137$

3

Dragon Warrior III - Bafan

ЦГНБ ТР

Violoncello

♩ = 145,000092

8

♩ = 145,000031

12

♩ = 145,000031

19

♩ = 150,000000

22

♩ = 150,000000

24

26

30

32

34

V.S.

2

Violoncello

38

3

45

$\text{♩} = 147,000092$

49

$\text{♩} = 140,000137$

13

67

$\text{♩} = 145,000031$

74

$\text{♩} = 145,000031$

$\text{♩} = 145,000031$

$\text{♩} = 145,000031$

$\text{♩} = 145,000031$

80

83

$\text{♩} = 140,000137$

3

Dragon Warrior III - Bafan

ЦГНБ ТР

Violoncello

♩ = 145,000092

8

♩ = 145,000031

12

♩ = 145,000092

16

♩ = 145,000092 145,000000 150,000000

2

23

♩ = 145,000092

28

32

36

40

44

♩ = 147,000092 140,000137

8 13

2 $\text{♩} = 145,000031$ Violoncello $\text{♩} = 145,000031$

67 **5**

77 $\text{♩} = 145,000031$

82

86 $\text{♩} = 140,000137$ **3**

Dragon Warrior III - Barak

ЦГНБ ТНР

Contrabass

♩ = 145,000031
♩ = 156,999832

♩ = 147,000092
♩ = 145,000031

♩ = 145,000031
♩ = 150,000000
♩ = 147,000092
♩ = 148,999832
♩ = 148,000153

5

9

13

17

19

21

25

29

33

V.S.

2

Contrabass

37

44

54

62

69

75

79

83

86

86

86

86

86