

Dragon Warrior III - Battle Theme

Γ ħ_H

Mí Í í Í

0.0"
1.1,00
Setup

♩ = 145,000031

Copyright(C) by fujimo

1.6"
2.1,00
Start

2

flu
ob
baso
brass
brass
brass
perc
vln
vio
strings
cello

3

flu
cla
basso

brass
brass
brass
brass

perc

vln
vio
strings

5

flu

ob

cla

baso

brass

brass

brass

brass

perc

vln

vio

strings

c.bass

- flu** (Flute): Treble clef, featuring sixteenth-note runs with sixteenth rests and sixteenth-note beams. Fingering numbers '6' are indicated below the staff.
- ob** (Oboe): Treble clef, featuring sixteenth-note runs with sixteenth rests and sixteenth-note beams. Fingering numbers '6' are indicated below the staff.
- cla** (Clarinets): Treble clef, featuring sixteenth-note runs with sixteenth rests and sixteenth-note beams. Fingering numbers '6 6' are indicated below the staff.
- baso** (Bassoon): Bass clef, featuring sixteenth-note runs with sixteenth rests and sixteenth-note beams. Fingering numbers '7' are indicated below the staff.
- brass** (Brass): Four staves (two treble, two bass). The top two staves feature sixteenth-note runs with sixteenth rests and sixteenth-note beams. The bottom two staves feature sixteenth-note runs with sixteenth rests and sixteenth-note beams.
- perc** (Percussion): Two staves. The top staff features sixteenth-note runs with sixteenth rests and sixteenth-note beams. The bottom staff features sixteenth-note runs with sixteenth rests and sixteenth-note beams. Fingering numbers '6', '3', and '3' are indicated below the staff.
- perc2** (Percussion 2): Treble clef, featuring sixteenth-note runs with sixteenth rests and sixteenth-note beams. Fingering numbers '6' are indicated below the staff.
- vio** (Violins): Treble clef, featuring sixteenth-note runs with sixteenth rests and sixteenth-note beams.
- strings** (Strings): Bass clef, featuring sixteenth-note runs with sixteenth rests and sixteenth-note beams.
- c.bass** (Cello/Bass): Bass clef, featuring sixteenth-note runs with sixteenth rests and sixteenth-note beams. Fingering numbers '7' are indicated below the staff.

9

basso

brass

brass

brass

brass

parc

vln

vio

strings

c.bass

11

flu

ob

cla

baso

brass

brass

brass

brass

perc

perc2

strings

c.bass

13

flu
ob
baso
brass
brass
brass
brass
perc
vln
vio
strings
cello
c.bass

14

flu

ob

baso

brass

brass

brass

brass

perc

vln

vio

strings

cello

c.bass

15

17

- basso**: Bass line in bass clef with eighth notes and rests.
- brass**: Four staves of brass instruments. The top two staves are in treble clef, and the bottom two are in bass clef. They play chords and melodic lines.
- perc**: Percussion part (parc) with a rhythmic pattern of eighth notes and rests.
- vln**: Violin part in treble clef with eighth notes.
- vio**: Viola part in alto clef with eighth notes.
- strings**: String part in alto clef with eighth notes.
- c.bass**: Cello/bass part in bass clef with eighth notes.

19

brass

brass

brass

6

6

6

3

3

3

parc

strings

20

brass

brass

brass

brass

3

parc

strings

21

flu

brass

brass

brass

perc

vln

vio

strings

22

flu

brass

brass

brass

brass

perc

vln

vio

strings

cello

23

flu

ob

cla

brass

brass

brass

brass

perc

vln

vio

strings

cello

c.bass

25

flu

cla

baso

brass

brass

brass

brass

perc

vln

vio

strings

27

flu

baso

brass

brass

brass

brass

perc

vln

vio

strings

c.bass

31

33

flu

ob

cla

baso

brass

brass

brass

brass

perc

perc2

strings

c.bass

34

flu
ob
cla
basso

brass
brass
brass
brass

perc
perc2
strings
c.bass

35

flu
ob
baso
brass
brass
brass
brass
perc
vln
vio
strings
cello
c.bass

36

flu

ob

baso

brass

brass

brass

brass

perc

vln

vio

strings

cello

c.bass

37

- cla**: Clarinet, with a whole rest in both measures.
- baso**: Bassoon, playing a rhythmic pattern of eighth notes with slurs and accents.
- brass**: Four staves of brass instruments, including trumpets and trombones, with various melodic and harmonic lines.
- parc**: Percussion, playing a steady eighth-note pattern.
- vln**: Violin, playing a melodic line with slurs and accents.
- vio**: Viola, playing a melodic line with slurs and accents.
- strings**: String ensemble, playing a melodic line with slurs and accents.
- c.bass**: Double Bass, playing a rhythmic pattern of eighth notes with slurs and accents.

39

- basso**: Bass line in bass clef, featuring a rhythmic pattern of eighth notes with rests.
- brass**: Four staves of brass instruments. The top two staves are in treble clef, and the bottom two are in bass clef. They play a variety of chords and melodic lines.
- perc**: Percussion part using a snare drum, indicated by upward-pointing arrows.
- vln**: Violin part in treble clef, playing a rhythmic eighth-note pattern.
- vio**: Viola part in alto clef, playing a rhythmic eighth-note pattern.
- strings**: String part in alto clef, playing a rhythmic eighth-note pattern.
- c.bass**: Cello/bass part in bass clef, playing a rhythmic eighth-note pattern.

41

brass

brass

brass

perc

strings

42

brass

brass

brass

brass

perc

strings

43

flu

brass

brass

brass

perc

vln

vio

strings

44

flu

brass

brass

brass

brass

perc

vln

vio

strings

45

brass

brass

brass

parc

vln

vio

strings

46

flu

brass

brass

brass

parc

strings

47

flu

brass

brass

brass

perc

strings

49

brass

brass

brass

perc

strings

51

flu

brass

brass

brass

perc

strings

52

flu

brass

brass

brass

perc

strings

53

brass

brass

brass

perc

strings

♩ = 508,001007

55

flu

57

flu

62

flu

flu

Dragon Warrior III - Battle Theme

Í ħH

Mí Í í Í

♩ = 145,000031

Copyright(C) by fujimo

2

flu

29

30

33

34

35

43

46

51

53

♩ = 508,001007

56

ob

Dragon Warrior III - Battle Theme

Γ Η

Μί Γ ρ Γ

♩ = 145,000031

4

6

6

6

6

8

6

6

2

11

6

6

6

6

12

6

6

14

8

5

29

6

6

6

6

30

6

6

6

6

2

Copyright (C) by fujimo

2

33 **6** **6** ob **6** **6**

34 **6** **6** **6** **6**

35

37 **17** $\text{♩} = 508,001007$ **13**

cla

Dragon Warrior III - Battle Theme

Γ Η

Μί ί ί ί

♩ = 145,000031

2

5

8

11

12

23

27

30

Copyright(C) by fujimo

2

cla

33

34

35

brass

Dragon Warrior III - Battle Theme

Γ Η Η

Μί Γ ρ Γ

♩ = 145,000031

Copyright(C) by fujimo

V.S.

2

24

25

30

34

36

39

41

43

45

46

6

brass 6

6

6

3

3

47

50

53

♩ = 508,001007

Dragon Warrior III - Battle Theme Γ h_H M_f Γ f Γ

brass

$\text{♩} = 145,000031$

3

12

16

19

22

3

32

37

41

43

4

49

$\text{♩} = 508,001007$

13

Copyright(C) by fujimo

2

brass

36

40

42

45

46

47

♩ = 508,001007

6 13

Dragon Warrior III - Battle Theme Γ h_H M_f Γ \acute{r} Γ
brass

$\text{♩} = 145,000031$

4

8

11

14

17

19

Copyright(C) by fujimo

2

brass

22

23

24

27

30

33

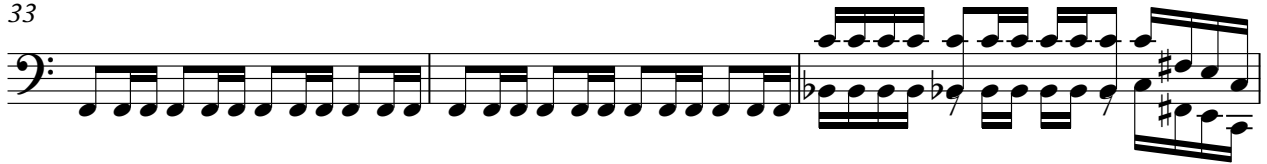

36

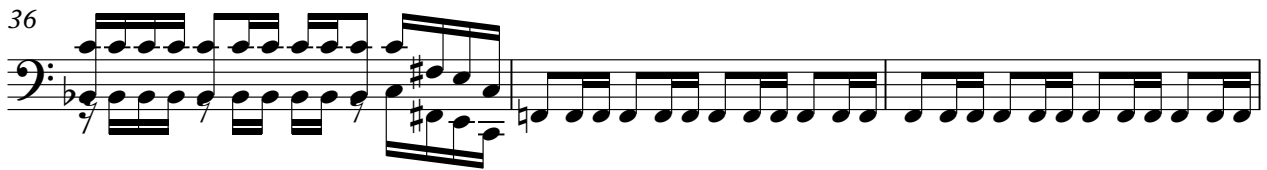

39

43

46

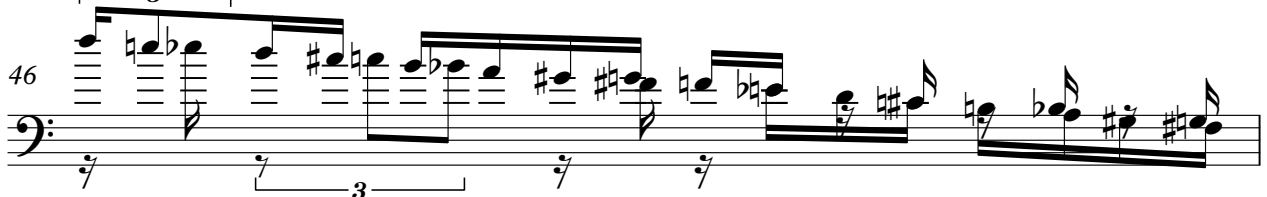

47

50

52

♩ = 508,001007

13

parc

Dragon Warrior III - Battle Theme

Ⅰ Ⅱ Ⅲ

Ⅳ Ⅴ Ⅵ Ⅶ

♩ = 145,000031

6

7

8

9

11

12

13

15

17

Copyright(C) by fujimo

V.S.

2

20

parc

25

29

30

31

33

34

35

37

39

42

parc

47

51

53

$\text{♩} = 508,001007$

13

parc2

Dragon Warrior III - Battle Theme

Í ħ_H

Mí Í í Í

♩ = 145,000031

6 6 6 6 2

11

6 6 6 16

29

6 6 6 2

33

6 6 6

35

♩ = 508,001007

19 13

Copyright(C) by fujimo

vln

Dragon Warrior III - Battle Theme

Ⅰ Ⅱ Ⅲ Ⅳ

Ⅰ Ⅱ Ⅲ Ⅳ

♩ = 145,000031

Copyright(C) by fujimo

2

vln

31

2

35

37

39

43

45

46

8

13

$\text{♩} = 508,001007$

31

2

35

37

39

43

45

46

8

♩ = 508,001007

13

strings **Dragon Warrior III - Battle Theme** Í ħH Mí Í í Í

♩ = 145,000031

Copyright(C) by raymo

V.S.

16

18

21

23

24

25

28

30

31

33

34 strings 3 3

35 6 3

36 6 3

38

40

43 6 6 6

45 6 6 6 3 3

46 6 6 6 6

47

50 3

V.S.

4

52

strings

3

3

3

53

54 = 508,001007

12

c.bass Dragon Warrior III - Battle Theme G H Mí Í í Í

♩ = 145,000031

4

8

12

15

19
4 4

29

33

36

39
♩ = 508,001007
13 13

Copyright(C) by fujimo