

Gabrielle - Gabby dance

0.0"
1.1,00
Sequenced by Honey orlandi@originet.com.br

♩ = 136,000153
Cintia Orlandi (Honey)

Copyright © 1999 by Cintia Orlandi (Honey)
Copyright © 1999 by Cintia Orlandi (Honey)

5

7

9

11

13

Perc.

Mel. Toms

Taiko

Syn. Voice

FX 5

15

Perc.

Mel. Toms

Taiko

Syn. Voice

FX 5

17

Perc.

Mel. Toms

Taiko

Syn. Voice

FX 5

3

19

Perc.

Mel. Toms

Taiko

Syn. Voice

FX 5

21

Perc.

Mel. Toms

Taiko

FX 5

23

Perc.

Mel. Toms

Taiko

Syn. Voice

FX 5

24

Perc.

Mel. Toms

Taiko

Syn. Voice

FX 5

25

Perc.

Mel. Toms

Taiko

Syn. Voice

FX 5

26

Perc.

Mel. Toms

Taiko

FX 5

27

Perc.

Mel. Toms

Taiko

Syn. Voice

FX 5

28

Perc.

Mel. Toms

Taiko

Syn. Voice

FX 5

29

Perc.

Mel. Toms

Taiko

Syn. Voice

FX 5

30

Perc.

Mel. Toms

Taiko

Syn. Voice

FX 5

31

Perc.

Mel. Toms

Taiko

Syn. Voice

FX 5

32

Perc.

Mel. Toms

Taiko

Syn. Voice

Rev. Cym.

FX 5

33

Gabrielle - Gabby dance

Percussion

♩ = 136,000153

Cintia Orlandi (Honey)

6

10

12

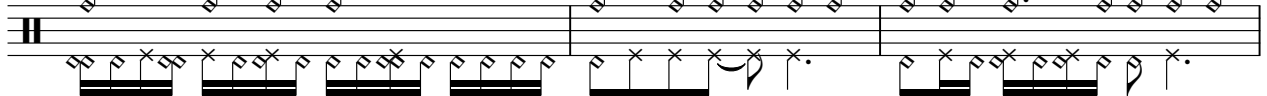

15

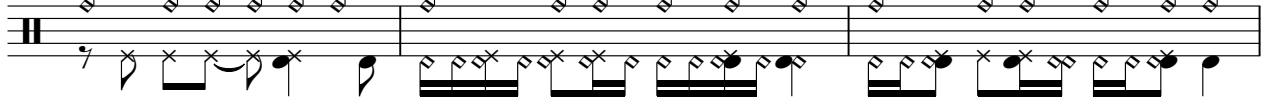

18

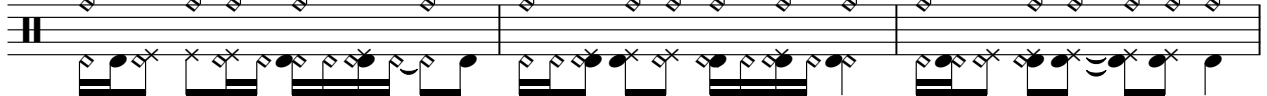

21

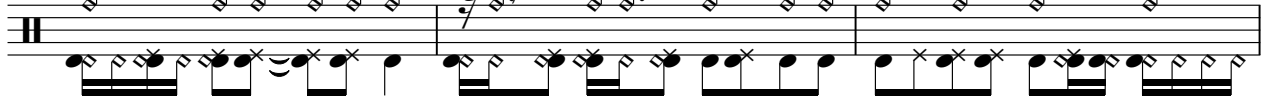

24

26

28

Copyright © 1999 by Cintia Orlandi (Honey)
Copyright © 1999 by Cintia Orlandi (Honey)

V.S.

2

Percussion

30

32

33

Gabrielle - Gabby dance

Melodic Toms

♩ = 136,000153

5

9

13

17

21

25

29

32

Copyright © 1999 by Cortia Orlandi (Honey)
Copyright © 1999 by Cortia Orlandi (Honey)

Taiko Drums

Gabrielle - Gabby dance

♩ = 136,000153

4
6
8
10
12
14
16
18
20

Copyright © 1999 by Cintia Orlandi (Honey)
Copyright © 1999 by Cintia Orlandi (Honey)

V.S.

Taiko Drums

22

24

26

28

30

32

33

Synth Voice

Gabrielle - Gabby dance

♩ = 136,000153

7

11

16

3

20

2

26

31

Copyright © 1999 by Cintia Orlandi (Honey)
Copyright © 1999 by Cintia Orlandi (Honey)

Reverse Cymbals

Gabrielle - Gabby dance

♩ = 136,000153

31

♩ = 136,000153

2

7

12

17

22

27

31

Copyright © 1999 by Cintia Orlandi (Honey)
Copyright © 1999 by Cintia Orlandi (Honey)
