

# Barry Manilow - Mandy

♩ = 105,000107

Flute

Drums

Tambourin

El Bass

Choir

♩ = 105,000107

End Hi St

Strings

Ac Piano

Mel Piano

5

Ac Piano

8

Ac Piano

11

Ac Piano

Mel Piano

15

Ac Piano

Mel Piano

18

Drums

El Bass

Ac Piano

Mel Piano

20

El Bass

Ac Piano

Mel Piano

22

El Bass

Ac Piano

Mel Piano

25

Drums

El Bass

An electric bass staff in bass clef. It contains a melodic line with a sharp sign on the first measure, a whole note, a quarter note, a half note, and a quarter note in the final measure.

Choir

A choir staff in treble clef. It features a single whole note in the first measure, followed by a half note and a whole note in the subsequent measures.

Strings

A string staff in bass clef. It shows a melodic line with a sharp sign, a whole note, a quarter note, and a half note.

Ac Piano

An acoustic piano staff in treble clef. It contains a complex melodic line with many notes, including some with grace notes and slurs.

Mel Piano

A melodica piano staff in treble clef. It contains a complex melodic line with many notes, including some with grace notes and slurs.

28

Drums

El Bass

An electric bass staff in bass clef. It contains a melodic line with a whole note in the first measure and a half note in the second measure.

Strings

A string staff in bass clef. It shows a melodic line with a whole note in the first measure and a half note in the second measure.

Ac Piano

An acoustic piano staff in treble clef. It contains a complex melodic line with many notes, including some with grace notes and slurs.

Mel Piano

A melodica piano staff in treble clef. It contains a complex melodic line with many notes, including some with grace notes and slurs.

30

Drums

El Bass

An electric bass staff in bass clef. It contains a melodic line with a whole note in the first measure and a half note in the second measure.

Strings

A string staff in bass clef. It shows a melodic line with a whole note in the first measure and a half note in the second measure.

Ac Piano

An acoustic piano staff in treble clef. It contains a complex melodic line with many notes, including some with grace notes and slurs.

Mel Piano

A melodica piano staff in treble clef. It contains a complex melodic line with many notes, including some with grace notes and slurs.

32

Drums

El Bass

Strings

Ac Piano

Mel Piano

35

Drums

El Bass

Ac Piano

Mel Piano

38

Drums

El Bass

Strings

Ac Piano

Mel Piano

42

Drums

El Bass

Strings

Ac Piano

Mel Piano

3

45

Drums

El Bass

Strings

Ac Piano

Mel Piano

3

48

Drums

El Bass

Strings

Ac Piano

Mel Piano

50

Drums

El Bass

Strings

Ac Piano

Mel Piano

53

Drums

El Bass

Choir

Strings

Ac Piano

Mel Piano

56

Drums

El Bass

Strings

Ac Piano

Mel Piano

58

Drums

El Bass

Strings

Ac Piano

Mel Piano

60

Drums

El Bass

Strings

Ac Piano

Mel Piano

63

Flute

Drums

Tambourin

El Bass

Strings

Ac Piano

Mel Piano

66

Flute

Drums

Tambourin

El Bass

Strings

Ac Piano

Mel Piano

69

Drums

Tambourin

El Bass

Strings

Ac Piano

Mel Piano

3

72

Drums

Tambourin

El Bass

Choir

Strings

Ac Piano

Mel Piano

75

Drums

Tambourin

El Bass

Choir

Strings

Ac Piano

Mel Piano

77

Drums

Tambourin

El Bass

Choir

Strings

Ac Piano

Mel Piano

79

Drums

Tambourin

El Bass

Choir

Strings

Ac Piano

Mel Piano

82

Drums

Tambourin

El Bass

Choir

Strings

Ac Piano

Mel Piano

84

Drums

Tambourin

El Bass

Choir

Strings

Ac Piano

Mel Piano

86

Drums

Tambourin

El Bass

Choir

Strings

Ac Piano

Mel Piano

89

Drums

Tambourin

El Bass

Choir

End Hi St

Strings

Ac Piano

Mel Piano

92

Drums

Tambourin

El Bass

Choir

End Hi St

Strings

Ac Piano

94

Drums

Tambourin

El Bass

Choir

End Hi St

Strings

Ac Piano

97

Drums

Strings

Ac Piano

99

Flute

El Bass

Strings

Ac Piano

♩ = 90,000092      ♩ = 77,000076

101

Flute

Drums

Tambourin

El Bass

Choir

End Hi St

Strings

Ac Piano

Mel Piano

Flute

Barry Manilow - Mandy

♩ = 105,000107

**62**

**66**

**30**

**99**

♩ = 90,000092 = 77,000076

# Barry Manilow - Mandy

## Drums

♩ = 105,000107

15

18

20

30

36

42

48

53

58

63

V.S.

68

73

78

83

88

93

96

$\text{♩} = 90,000092$   $\text{♩} = 77,000076$

**2** **4**

Tambourin

Barry Manilow - Mandy

♩ = 105,000107

**62**

67

74

81

88

94

♩ = 90,000092    ♩ = 77,000076

**3**    **4**

El Bass

Barry Manilow - Mandy

♩ = 105,000107  
17

23

30

38

44

50

57

64

71

78

V.S.

2

# El Bass

85

92

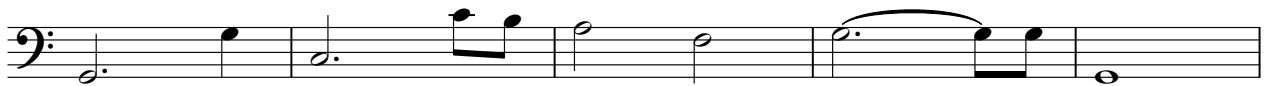

97

♩ = 90,000092 = 77,000076

**3**

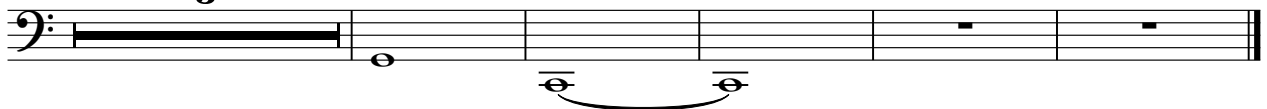

Barry Manilow - Mandy

Choir

♩ = 105,000107

24 25

53

17

75

83

90

95

♩ = 90,000092    ♩ = 77,000076

3 4

♩ = 105,000107

88

93

97

♩ = 90,000092

♩ = 77,000076

3

Barry Manilow - Mandy

Strings

♩ = 105,000107

24

30

3

40

47

55

62

71

78

85

93

V.S.

2

98

**2**

Strings

♩ = 90,000092 ♩ = 77,000076

Ac Piano

Barry Manilow - Mandy

♩ = 105,000107

2

5

7

9

13

17

20

22

24

27

V.S.

V.S.

86

89

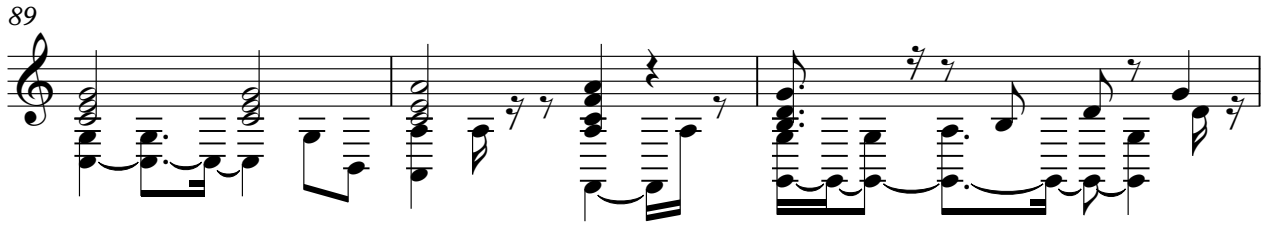

92

94

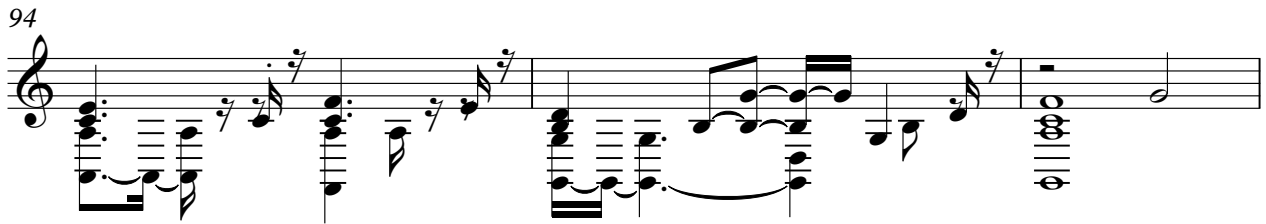

97

99

$\text{♩} = 90,000092$   $\text{♩} = 77,000076$

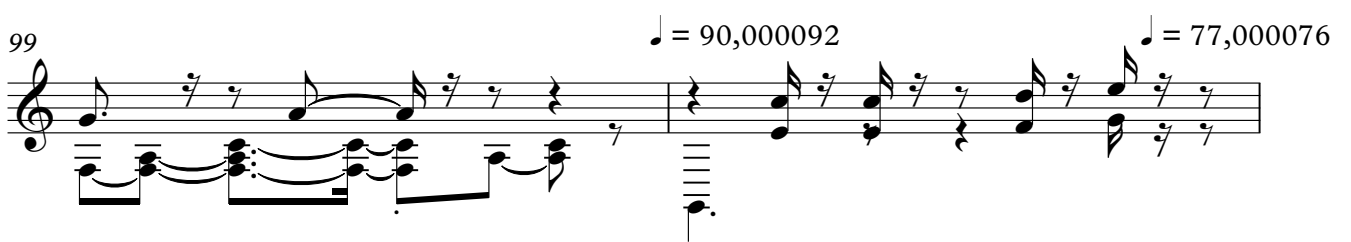

101

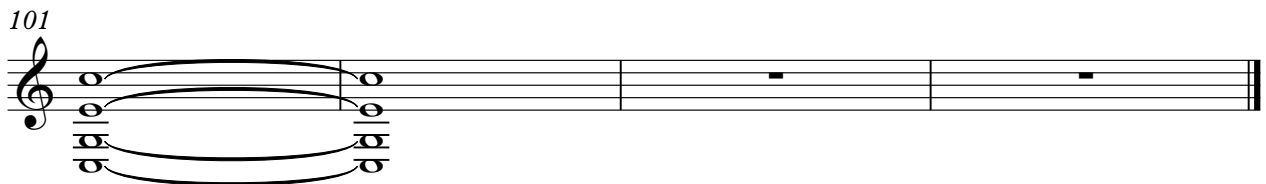

♩ = 105,000107

10

15

19

24

28

32

38

43

46

51

2

Mel Piano

55

59

63

70

74

78

82

86

89

♩ = 90,000092    ♩ = 77,000076

10

4