

Dan Hill - Sometimes When We Touch

♩ = 117,000114

piano base

main piano

main piano2

4

piano base

main piano

main piano2

vocals

Copyright © 1997 by NoteWorthy ArtWare, Inc.

8

piano base

main piano

vocals

11

piano base

main piano

vocals

14

piano base

main piano

vocals

18

piano base

main piano

vocals

21

piano base

Staff-1

main piano

main piano2

vocals

25

piano base

Staff-1

main piano2

vocals

28

piano base

Staff-1

main piano2

vocals

31

piano base

Staff-1

main piano2

vocals

34

piano base

Staff-1

main piano2

vocals

37

piano base

Staff-1

main piano

main piano2

vocals

40

drums

piano base

Staff-1

main piano

main piano2

vocals

43

46

49

53

56

drums

piano base

Staff-1

main piano

main piano2

vocals

59

drums

piano base

Staff-1

main piano2

vocals

62

drums

piano base

Staff-1

main piano2

vocals

65

drums

piano base

Staff-1

main piano2

vocals

68

drums

piano base

Staff-1

main piano2

vocals

71

drums

piano base

Staff-1

main piano2

vocals

74 11

drums

piano base

Staff-1

main piano2

vocals

77

drums

piano base

Staff-1

main piano2

vocals

80

drums

piano base

Staff-1

main piano

main piano2

vocals

drums

piano base

Staff-1

main piano

main piano2

vocals

86

drums

piano base

Staff-1

main piano

vocals

89

drums

piano base

Staff-1

main piano

vocals

drums

piano base

Staff-1

main piano

vocals

drums

piano base

Staff-1

main piano

vocals

98

drums

piano base

Staff-1

main piano

main piano2

vocals

101

drums

piano base

Staff-1

main piano2

vocals

104

drums

piano base

Staff-1

main piano2

vocals

106

drums

piano base

Staff-1

main piano2

vocals

108

drums

piano base

Staff-1

main piano2

vocals

111

drums

piano base

Staff-1

main piano2

vocals

114

drums

piano base

Staff-1

main piano2

vocals

116

drums

piano base

Staff-1

main piano2

vocals

Dan Hill - Sometimes When We Touch

drums

♩ = 117,000114

41

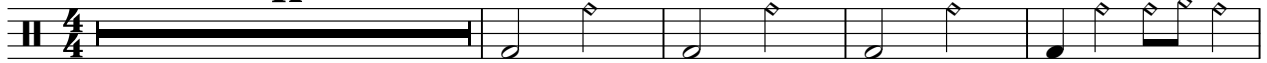

46

53

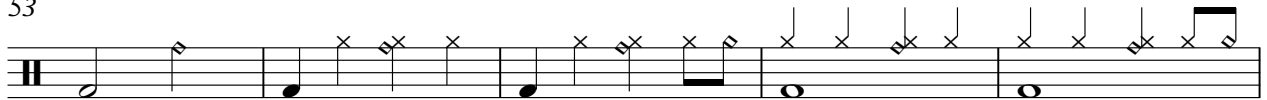

58

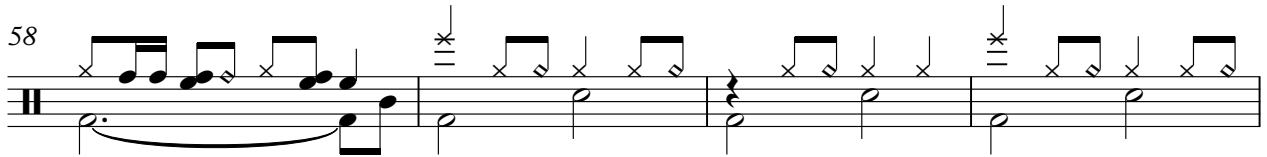

62

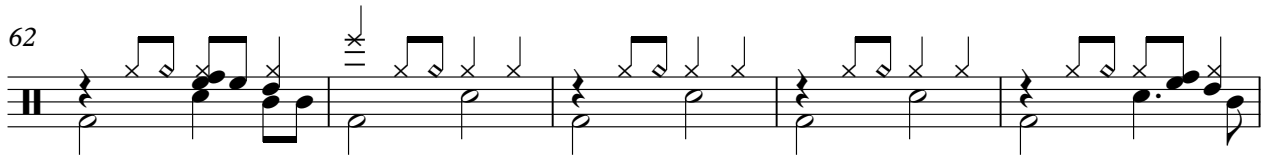

67

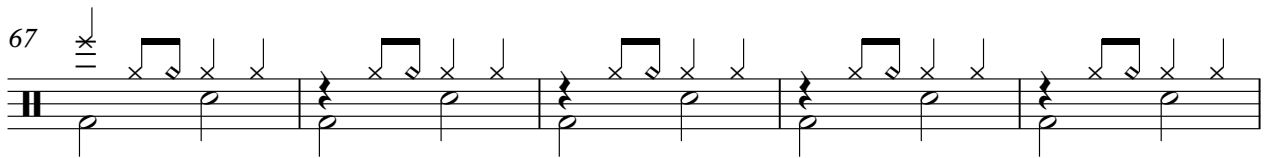

72

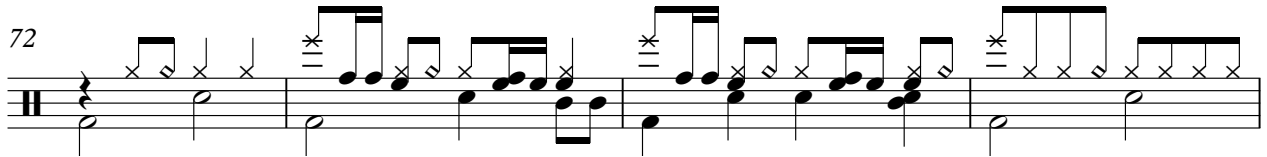

76

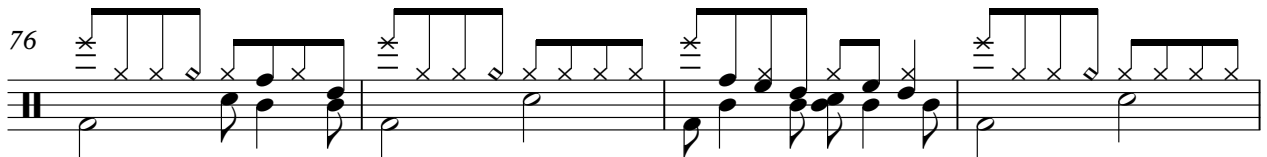

80

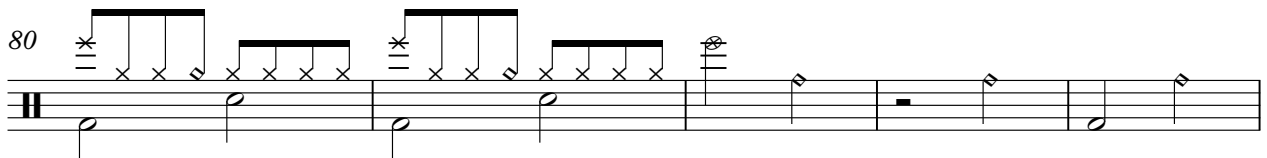

85

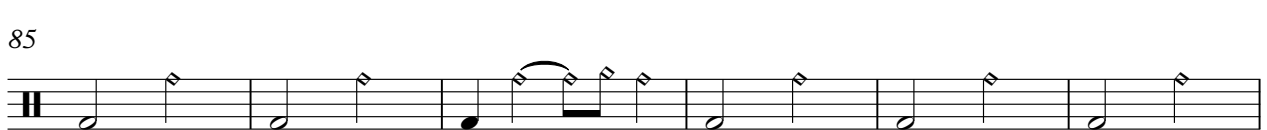

91

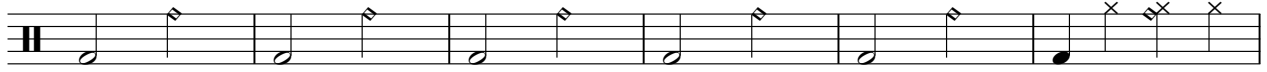

97

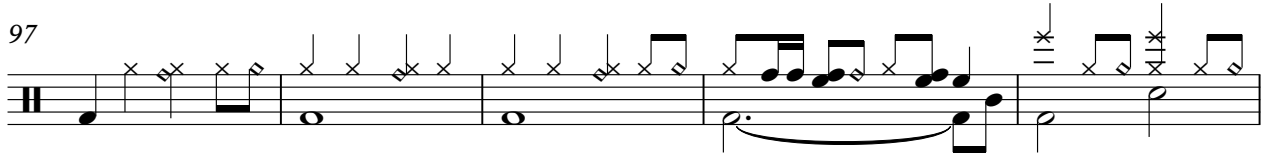

102

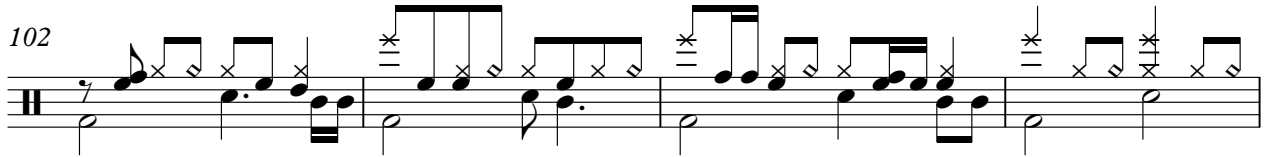

106

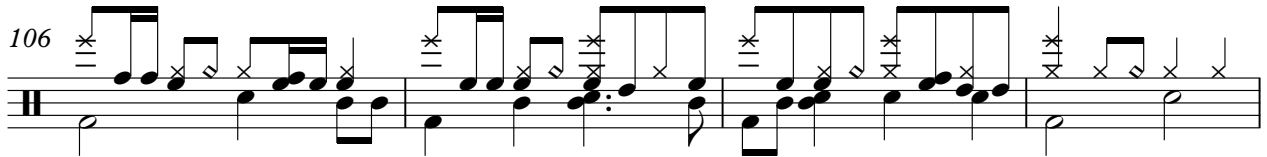

110

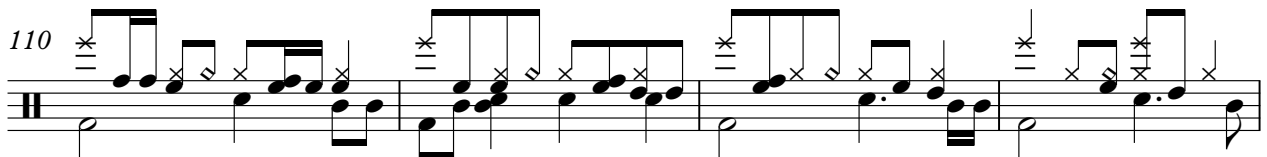

114

Dan Hill - Sometimes When We Touch

piano base

♩ = 117,000114

8

14

20

27

33

39

46

52

59

65

71

78

85

91

97

104

110

114

Dan Hill - Sometimes When We Touch

Staff-1

♩ = 117,000114

23

29

36

45

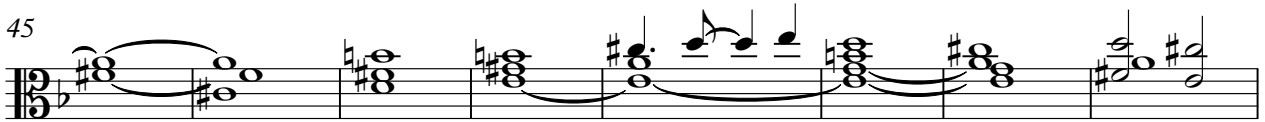

53

60

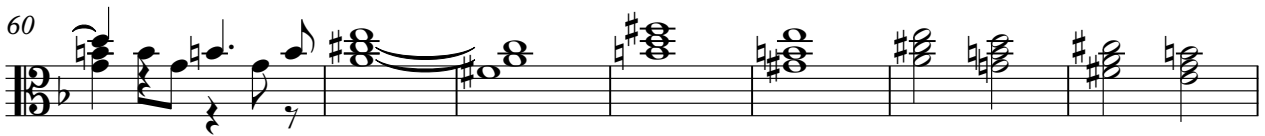

67

74

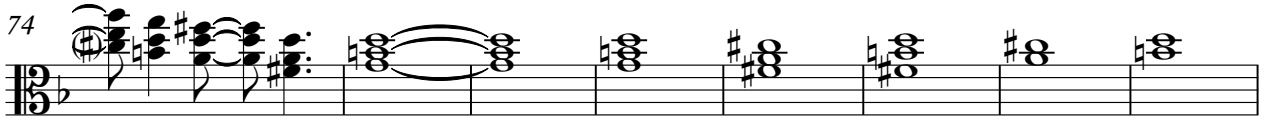

82

91

2

Staff-1

98

105

112

Dan Hill - Sometimes When We Touch

main piano

♩ = 117,000114

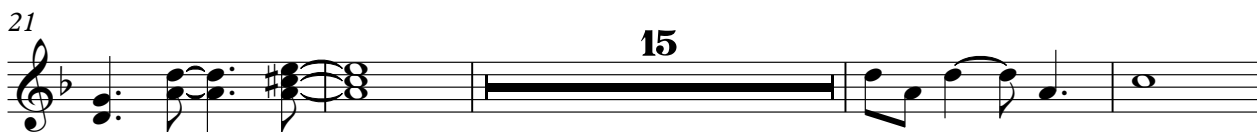

2

main piano

82

87

92

97

Dan Hill - Sometimes When We Touch

main piano2

♩ = 117,000114

17

22

27

31

36

41

15

59

64

69

74

Copyright © 1997 by NoteWorthy ArtWare, Inc.

V.S.

79 15

99

104

108

113

116

Dan Hill - Sometimes When We Touch

vocals

♩ = 117,000114

5

10

15

20

25

29

34

37

2

Copyright © 1997 by NoteWorthy ArtWare, Inc.

90

95

100

105

110

113

