

Keane - Everybody's changing

♩ = 94,999992

Percussion

Vibraphone

5-string Fretless Electric Bass

Electric Piano

Synth Bass

Synth Strings

Pad 6 (Metallic)

FX 1 (Rain)

Solo

2

5

7

9

Perc.

E. Bass

E. Pno.

S. Bass

Syn. Str.

Pad 6

FX 1

11

Perc.

E. Bass

E. Pno.

S. Bass

Syn. Str.

Pad 6

FX 1

4

13

15

17

19

6

21

Perc.

E. Bass

S. Bass

Syn. Str.

FX 1

Solo

23

Perc.

E. Bass

S. Bass

Syn. Str.

Solo

25

Perc.

E. Bass

E. Pno.

S. Bass

Syn. Str.

Pad 6

FX 1

Solo

27

Perc.

J. Gtr.

E. Bass

E. Piano

S. Bass

Syn. Str.

Pad 6

FX 1

Solo

29

31

10

33

Perc.

J. Gtr.

E. Bass

E. Piano

S. Bass

Syn. Str.

Solo

35

Perc.

J. Gtr.

J. Gtr.

E. Bass

E. Piano

S. Bass

Syn. Str.

Solo

37

Perc.

J. Gtr.

E. Bass

E. Pno.

E. Piano

S. Bass

Syn. Str.

Pad 6

39

Perc.

J. Gtr.

E. Bass

E. Pno.

E. Piano

S. Bass

Syn. Str.

Pad 6

45

47

49

Perc.

Vib.

E. Bass

E. Pno.

S. Bass

Syn. Str.

Pad 6

FX 1

51

Perc.

J. Gtr.

E. Bass

E. Piano

S. Bass

Syn. Str.

Pad 6

FX 1

Solo

53

Perc.

J. Gtr.

E. Bass

E. Piano

S. Bass

Syn. Str.

Solo

16

55

Perc.

J. Gtr.

E. Bass

E. Piano

S. Bass

Syn. Str.

Solo

57

Perc.

J. Gtr.

E. Bass

E. Piano

S. Bass

Syn. Str.

Solo

59

Perc.

J. Gtr.

E. Bass

E. Piano

S. Bass

Syn. Str.

Solo

61

Perc.

J. Gtr.

E. Bass

E. Pno.

S. Bass

Syn. Str.

Pad 6

63

65

67

69

20

71

73

75

Perc.

J. Gtr.

E. Bass

E. Piano

S. Bass

Syn. Str.

Solo

77

Perc.

J. Gtr.

E. Bass

E. Piano

S. Bass

Syn. Str.

Solo

22

79

Perc.

J. Gtr.

E. Bass

E. Piano

S. Bass

Syn. Str.

Solo

81

Perc.

J. Gtr.

E. Bass

E. Piano

S. Bass

Syn. Str.

Solo

Keane - Everybody's changing

Percussion

♩ = 94,999992

2

5

8

11

13

15

17

19

21

23

V.S.

Percussion

49

51

53

55

57

59

61

63

65

67

V.S.

Percussion

69

71

73

75

77

79

81

Vibraphone

Keane - Everybody's changing

♩ = 94,999992

41

45

48

37

♩ = 94,999992

26

29

32

35

14

51

54

57

59

8

69

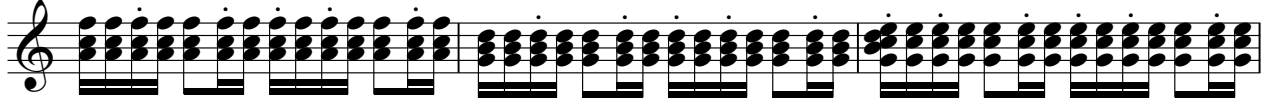

72

75

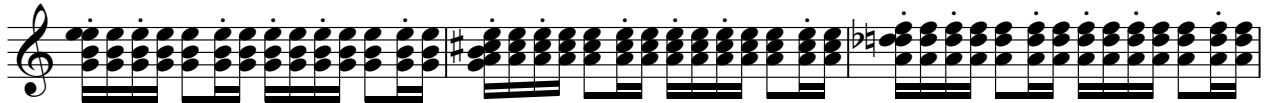

78

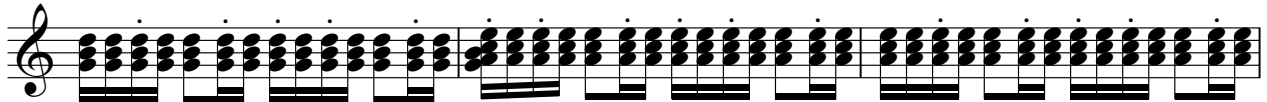

81

♩ = 94,999992

35

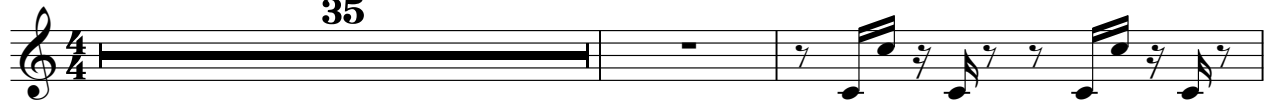

38

41

18

61

64

67

17

5-string Fretless Electric Bass Keane - Everybody's changing

♩ = 94,999992

2

6

10

14

18

22

26

29

31

33

V.S.

35

38

41

45

49

52

54

56

58

60

63

67

70

72

74

76

78

80

82

2

Electric Piano

Keane - Everybody's changing

♩ = 94,999992

2

7

13

2

6

25

10

39

6

49

10

63

67

16

Electric Piano

Keane - Everybody's changing

♩ = 94,999992

26

26

34

34

42

9

9

58

8

8

73

73

80

80

2

Synth Bass

23

25

27

29

31

33

35

37

39

41

Synth Bass

3

43

45

47

49

51

53

55

57

59

61

V.S.

Synth Bass

63

65

67

69

71

73

75

77

79

81

Synth Strings

Keane - Everybody's changing

♩ = 94,999992

2

11

20

29

38

47

56

65

74

79

3

Pad 6 (Metallic)

Keane - Everybody's changing

♩ = 94,999992

6

10

17

25

37

41

49

2

Pad 6 (Metallic)

61

65

68

FX 1 (Rain)

Keane - Everybody's changing

♩ = 94,999992

10

19

28

Solo

Keane - Everybody's changing

♩ = 94,999992

17

21

24

60

Keane - Everybody's changing

Solo

♩ = 94,999992

26

30

34 14

51

55

59 8

70

74

78

81 3