

Archies - Sugar

♩ = 122,000069

♩ = 122,000069

4

tk10

tk3

tk1

tk4

tk2

6

tk16

tk10

tk5

tk3

tk1

tk4

tk2

8

tk16

tk10

tk5

tk3

tk1

tk4

tk2

10

tk16

tk10

tk3

tk1

tk2

12

tk16

tk10

tk3

tk1

tk2

14

tk16

tk10

tk5

tk3

tk1

tk4

tk2

16

tk16

tk10

tk5

tk3

tk1

tk4

tk2

18

tk16

tk10

tk3

tk1

tk2

20

tk16

tk10

tk5

tk3

tk1

tk4

tk2

22

tk16

tk10

tk3

tk1

tk2

24

tk16

tk10

tk3

tk1

tk4

tk2

26

tk16

tk10

tk3

tk1

tk4

tk2

28

tk16

tk10

tk3

tk1

tk4

tk2

30

tk16

tk10

tk5

tk3

tk1

tk4

tk2

32

tk16

tk10

tk5

tk3

tk1

tk4

tk2

34

tk16

tk10

tk3

tk1

tk2

36

tk16

tk10

tk3

tk1

tk2

38

tk16

tk10

tk5

tk3

tk1

tk4

tk2

40

tk16

tk10

tk5

tk3

tk1

tk4

tk2

42

tk16

tk10

tk3

tk1

tk2

44

tk16

tk10

tk5

tk3

tk1

tk4

tk2

46

tk16

tk10

tk3

tk1

tk2

48

tk16

tk10

tk3

tk1

tk4

tk2

50

tk16

tk10

tk3

tk1

tk4

tk2

52

tk16

tk10

tk3

tk1

tk4

tk2

54

tk16

tk10

tk5

tk3

tk1

tk4

tk2

56

tk16

tk10

tk5

tk3

tk1

tk4

tk2

58

tk16

tk10

tk5

tk3

tk1

tk4

tk2

60

tk16
tk10
tk3
tk1
tk2

62

tk16
tk10
tk5
tk3
tk1
tk4
tk2

64

tk16

tk10

tk5

tk3

tk1

tk4

tk2

66

tk16

tk10

tk5

tk3

tk1

tk4

tk2

68

tk16

tk10

tk3

tk1

tk2

70

tk16

tk10

tk5

tk3

tk1

tk4

tk2

72

tk16

tk10

tk5

tk3

tk1

tk4

tk2

74

tk16

tk10

tk3

tk1

tk2

76

tk16

tk10

tk3

tk1

tk2

78

tk16

tk10

tk5

tk3

tk1

tk4

tk2

80

tk16

tk10

tk5

tk3

tk1

tk4

tk2

82

tk16

tk10

tk3

tk1

tk2

84

tk16

tk10

tk5

tk3

tk1

tk4

tk2

86

tk10

tk5

tk3

tk1

tk2

Archies - Sugar

♩ = 122,000069

5

10

15

20

24

28

33

38

42

46

50

53

57

62

67

72

77

82

Archies - Sugar

♩ = 122,000069

5

9

13

17

21

25

29

33

37

V.S.

41

45

49

53

57

61

65

69

73

77

81 tk10 3

84 2

Archies - Sugar

♩ = 122,000069

5

8

14

17

30

33

39

42

55

58

2

2

tk5

62

65

70

73

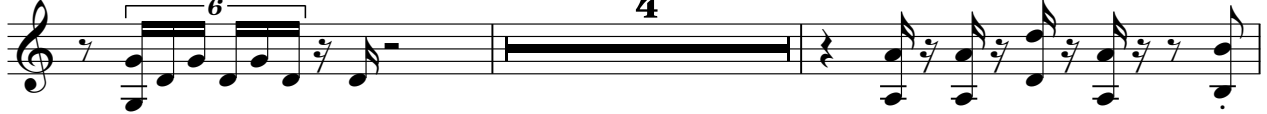

79

82

Archies - Sugar

♩ = 122,000069

5

8

11

14

17

20

23

26

29

V.S.

32

35

38

41

44

47

50

53

56

59

62

65

69

72

75

78

81

84

tk1

Archies - Sugar

♩ = 122,000069

5

9

13

17

21

25

29

33

37

V.S.

41

45

49

53

57

61

65

69

73

77

81

84

Archies - Sugar

♩ = 122,000069

45

52

56

60

66

71

79

82

3 3 3

Archies - Sugar

♩ = 122,000069

5

8

11

15

18

21

24

28

32

V.S.

68

71

74

77

80

83

85