

Aretha Franklin - Think

♩ = 129,004242

The bottom section includes:

♩ = 129,004242

3

Perc.

Solo

5

Perc.

E. Bass

Organ

FX 5

Solo

7

Perc.

E. Bass

Organ

FX 5

Solo

9

Perc.

E. Bass

Organ

Orch. Hit

FX 5

Solo

10

Perc.

J. Gtr.

J. Gtr.

E. Gtr.

E. Bass

Perc. Organ

Organ

Orch. Hit

FX 5

Solo

11

12

Perc.

J. Gtr.

J. Gtr.

E. Gtr.

E. Bass

Perc. Organ

Organ

Orch. Hit

FX 5

Solo

13

Perc.

J. Gtr.

J. Gtr.

E. Gtr.

E. Bass

Perc. Organ

Organ

Solo

14

Perc.

J. Gtr.

J. Gtr.

E. Gtr.

E. Bass

Perc. Organ

Organ

Solo

15

Perc.

J. Gtr.

J. Gtr.

E. Gtr.

E. Bass

Perc. Organ

Organ

Solo

16

Perc.

J. Gtr.

J. Gtr.

E. Gtr.

E. Bass

Perc. Organ

Organ

Solo

17

Perc.

J. Gtr.

J. Gtr.

E. Gtr.

E. Bass

Perc. Organ

Organ

FX 5

Solo

18

Perc.

J. Gtr.

J. Gtr.

E. Gtr.

E. Bass

Perc. Organ

Organ

FX 5

Solo

19

20

Perc.

J. Gtr.

J. Gtr.

E. Gtr.

E. Bass

Perc. Organ

Organ

Solo

21

22

Perc.

J. Gtr.

J. Gtr.

E. Gtr.

E. Bass

Perc. Organ

Organ

Orch. Hit

FX 5

Solo

23

24

Perc.

J. Gtr.

J. Gtr.

E. Gtr.

E. Bass

Perc. Organ

Organ

Orch. Hit

FX 5

Solo

25

26

Perc.

J. Gtr.

J. Gtr.

E. Gtr.

E. Bass

Perc. Organ

Organ

Orch. Hit

FX 5

Solo

27

28

Perc.

J. Gtr.

J. Gtr.

E. Gtr.

E. Bass

Perc. Organ

Organ

Orch. Hit

Solo

29

Musical score for Perc., J. Gtr., E. Gtr., E. Bass, Perc. Organ, Organ, Orch. Hit, FX 5, and Solo. The score is written for multiple instruments and includes various musical notations such as notes, rests, and articulation marks.

Perc.: Features a complex rhythmic pattern with eighth and sixteenth notes, including a triplet and a slur over a group of notes.

J. Gtr.: Shows a series of chords and a final chord with a fermata.

E. Gtr.: Features a series of chords and a final chord with a fermata.

E. Bass: Shows a melodic line with eighth and sixteenth notes, including a slur and a fermata.

Organ: Shows a melodic line with a long slur over several notes.

Orch. Hit: Features a series of notes with stems pointing down, including a slur and a fermata.

FX 5: Shows a series of notes with stems pointing down, including a slur and a fermata.

Solo: Shows a melodic line with eighth and sixteenth notes, including a slur and a fermata.

30

Perc.

J. Gtr.

J. Gtr.

E. Gtr.

E. Bass

Perc. Organ

Organ

Orch. Hit

FX 5

Solo

31

32

Perc.

J. Gtr.

J. Gtr.

E. Gtr.

E. Bass

Perc. Organ

Organ

Orch. Hit

Solo

33

34

Alto Sax.

Perc.

J. Gtr.

J. Gtr.

E. Gtr.

E. Bass

Perc. Organ

Organ

Orch. Hit

Solo

35

Alto Sax.

Perc.

J. Gtr.

J. Gtr.

E. Gtr.

E. Bass

Perc. Organ

Organ

Orch. Hit

Solo

36

Alto Sax. Perc. J. Gtr. J. Gtr. E. Gtr. E. Bass Perc. Organ Organ Orch. Hit Solo

37

Alto Sax.

Perc.

J. Gtr.

J. Gtr.

E. Gtr.

E. Bass

Perc. Organ

Organ

Orch. Hit

Solo

38

39

Alto Sax.

Perc.

J. Gtr.

J. Gtr.

E. Gtr.

E. Bass

Perc. Organ

Organ

Orch. Hit

Solo

Detailed description of the musical score: The score is for measures 39-42. The Alto Saxophone part features a melodic line with eighth and quarter notes. The Percussion part includes a rhythmic pattern of eighth notes and a series of 'x' marks above the staff. The J. Gtr. (Jazz Guitar) part consists of two staves with block chords and some melodic fragments. The E. Gtr. (Electric Guitar) part has a similar block chord structure. The E. Bass part provides a simple bass line with quarter notes. The Perc. Organ part is a grand staff with complex chordal textures and some melodic lines. The Organ part has a melodic line with some grace notes. The Orch. Hit part is mostly silent with a few notes at the end. The Solo part features a complex melodic line with many grace notes and a final chord.

40

Alto Sax.

Perc.

J. Gtr.

J. Gtr.

E. Gtr.

E. Bass

Perc. Organ

Organ

Orch. Hit

Solo

41

Alto Sax.

Perc.

J. Gtr.

J. Gtr.

E. Gtr.

E. Bass

Perc. Organ

Organ

FX 5

Solo

42

Alto Sax.

Perc.

J. Gtr.

J. Gtr.

E. Gtr.

E. Bass

Perc. Organ

Organ

Solo

- Alto Sax.**: Treble clef, mostly rests with some notes in measures 43-45.
- Perc.**: Drum set notation with various rhythmic patterns and accents.
- J. Gtr.** (Jazz Guitar): Treble clef, playing chords and single notes.
- J. Gtr.** (Jazz Guitar): Treble clef, playing chords and single notes.
- E. Gtr.** (Electric Guitar): Treble clef, playing chords and single notes.
- E. Bass** (Electric Bass): Bass clef, playing a bass line.
- Perc. Organ**: Treble clef, playing chords and single notes.
- Organ**: Treble clef, playing a melodic line.
- Solo**: Treble clef, playing a melodic line with guitar tablature below the staff.

43

Alto Sax.

Perc.

J. Gtr.

J. Gtr.

E. Gtr.

E. Bass

Perc. Organ

Organ

Solo

44

Perc.

J. Gtr.

J. Gtr.

E. Gtr.

E. Bass

Perc. Organ

Organ

Solo

45

Alto Sax.

Perc.

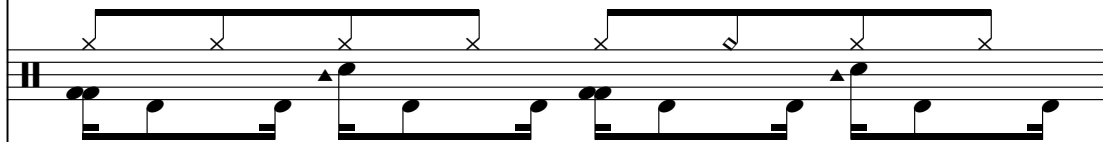

J. Gtr.

J. Gtr.

E. Gtr.

E. Bass

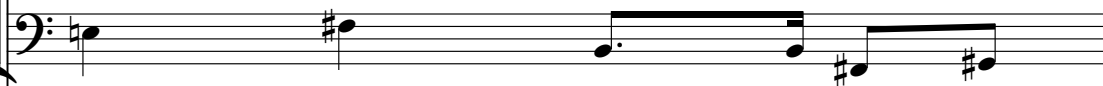

Organ

Solo

46

Perc.

J. Gtr.

J. Gtr.

E. Gtr.

E. Bass

Perc. Organ

Organ

Solo

47

Alto Sax.

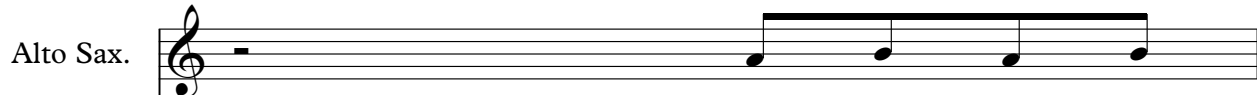

Perc.

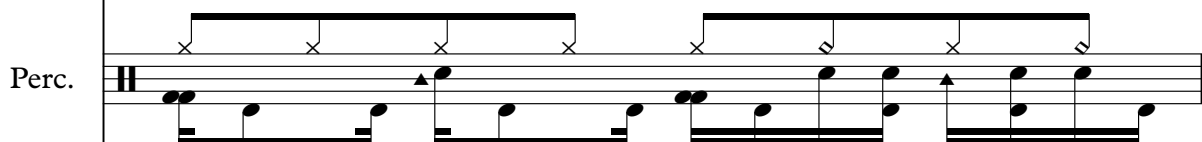

J. Gtr.

J. Gtr.

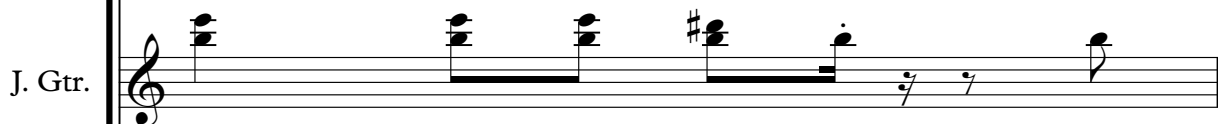

E. Gtr.

E. Bass

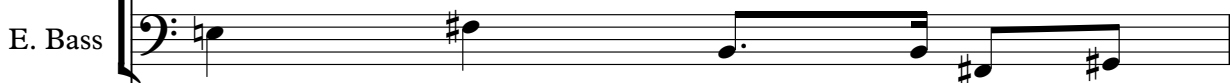

Organ

Orch. Hit

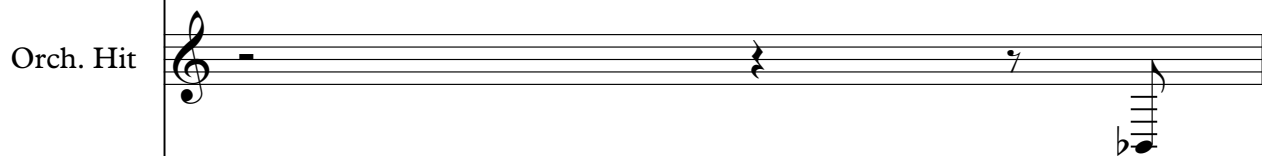

Solo

48

Alto Sax.

Perc.

J. Gtr.

J. Gtr.

E. Gtr.

E. Bass

Perc. Organ

Organ

Orch. Hit

FX 5

Solo

49

Alto Sax.

Perc.

J. Gtr.

J. Gtr.

E. Gtr.

E. Bass

Organ

Orch. Hit

Solo

50

Alto Sax.

Perc.

J. Gtr.

J. Gtr.

E. Gtr.

E. Bass

Perc. Organ

Organ

Orch. Hit

FX 5

Solo

51

Alto Sax.

Perc.

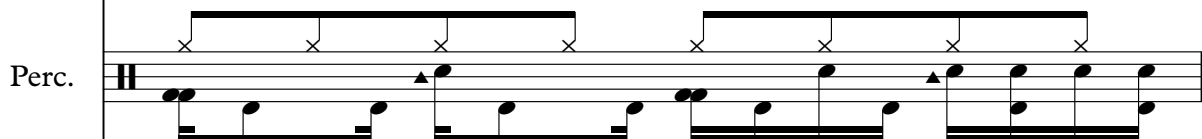

J. Gtr.

J. Gtr.

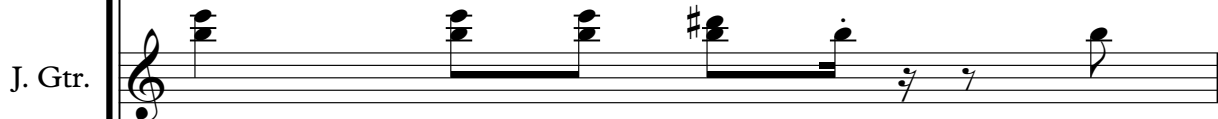

E. Gtr.

E. Bass

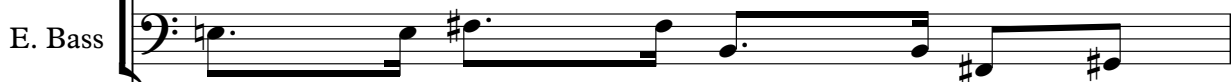

Organ

Solo

52

Alto Sax.

Perc.

J. Gtr.

J. Gtr.

E. Gtr.

E. Bass

Perc. Organ

Organ

Orch. Hit

FX 5

Solo

53

54

Alto Sax.

Perc.

J. Gtr.

J. Gtr.

E. Gtr.

E. Bass

Perc. Organ

Organ

Orch. Hit

Solo

55

56

Alto Sax.

Perc.

J. Gtr.

J. Gtr.

E. Gtr.

E. Bass

Perc. Organ

Organ

Orch. Hit

Solo

57

Alto Sax.

Perc.

J. Gtr.

J. Gtr.

E. Gtr.

E. Bass

Perc. Organ

Organ

FX 5

Solo

58

59

60

Alto Sax.

Perc.

J. Gtr.

J. Gtr.

E. Gtr.

E. Bass

Perc. Organ

Organ

Orch. Hit

FX 5

Solo

61

62

Alto Sax.

Perc.

J. Gtr.

J. Gtr.

E. Gtr.

E. Bass

Perc. Organ

Organ

Orch. Hit

Solo

63

Alto Sax.

Perc.

J. Gtr.

J. Gtr.

E. Gtr.

E. Bass

Perc. Organ

Organ

Orch. Hit

FX 5

Solo

64

Alto Sax.

Perc.

J. Gtr.

J. Gtr.

E. Gtr.

E. Bass

Perc. Organ

Organ

Orch. Hit

FX 5

Solo

65

Alto Sax.

Perc.

J. Gtr.

J. Gtr.

E. Gtr.

E. Bass

Perc. Organ

Organ

Orch. Hit

FX 5

Solo

66

Alto Sax.

Perc.

J. Gtr.

J. Gtr.

E. Gtr.

E. Bass

Perc. Organ

Organ

Orch. Hit

Solo

67

Alto Sax.

Perc.

J. Gtr.

J. Gtr.

E. Gtr.

E. Bass

Perc. Organ

Organ

Orch. Hit

FX 5

Solo

68

Alto Sax.

Perc.

J. Gtr.

J. Gtr.

E. Gtr.

E. Bass

Perc. Organ

Organ

Orch. Hit

Solo

69

Alto Sax.

Perc.

J. Gtr.

J. Gtr.

E. Gtr.

E. Bass

Perc. Organ

Organ

Orch. Hit

Solo

70

Alto Sax.

Perc.

J. Gtr.

J. Gtr.

E. Gtr.

E. Bass

Perc. Organ

Organ

Orch. Hit

Solo

71

72

Alto Sax.

Perc.

J. Gtr.

J. Gtr.

E. Gtr.

E. Bass

Perc. Organ

Organ

Orch. Hit

Solo

73

Alto Sax.

Perc.

J. Gtr.

J. Gtr.

E. Gtr.

E. Bass

Perc. Organ

Organ

Orch. Hit

Solo

74

Alto Sax.

Perc.

J. Gtr.

J. Gtr.

E. Gtr.

E. Bass

Perc. Organ

Organ

Orch. Hit

FX 5

Solo

75

Alto Sax. Perc. J. Gtr. J. Gtr. E. Gtr. E. Bass Organ Orch. Hit Solo

76

Alto Sax.

Perc.

J. Gtr.

J. Gtr.

E. Gtr.

E. Bass

Perc. Organ

Organ

Orch. Hit

FX 5

Solo

77

Alto Sax.

Perc.

J. Gtr.

J. Gtr.

E. Gtr.

E. Bass

Organ

Solo

- Alto Sax.**: Melodic line in treble clef with various note values and rests.
- Perc.**: Rhythmic accompaniment with a drum set icon, showing patterns of eighth and sixteenth notes.
- J. Gtr.** (Jazz Guitar): Two staves. The upper staff uses chords and single notes, while the lower staff provides a harmonic accompaniment.
- E. Gtr.** (Electric Guitar): Melodic line in treble clef with a mix of eighth and sixteenth notes.
- E. Bass** (Electric Bass): Bass line in bass clef, primarily consisting of quarter and eighth notes.
- Organ**: Melodic line in treble clef, featuring a mix of eighth and sixteenth notes.
- Solo**: Melodic line in treble clef with guitar tablature below it, showing fret numbers for various notes.

78

Alto Sax.

Perc.

J. Gtr.

J. Gtr.

E. Gtr.

E. Bass

Perc. Organ

Organ

Orch. Hit

FX 5

Solo

79

Alto Sax.

Perc.

J. Gtr.

J. Gtr.

E. Gtr.

E. Bass

Perc. Organ

Organ

Orch. Hit

FX 5

Solo

80

Alto Sax.

Perc.

J. Gtr.

J. Gtr.

E. Gtr.

E. Bass

Perc. Organ

Organ

Orch. Hit

Solo

81

82

Alto Sax.

Perc.

J. Gtr.

J. Gtr.

E. Gtr.

E. Bass

Perc. Organ

Organ

Orch. Hit

Solo

83

84

Alto Sax.

Perc.

J. Gtr.

J. Gtr.

E. Gtr.

E. Bass

Perc. Organ

Orch. Hit

Solo

85

86

Alto Sax.

Perc.

J. Gtr.

J. Gtr.

E. Gtr.

E. Bass

Perc. Organ

Organ

Orch. Hit

FX 5

Solo

87

- Alto Sax.**: Melodic line with a long phrase starting in measure 87.
- Perc.**: Rhythmic accompaniment with various patterns.
- J. Gtr.**: Two staves of electric guitar playing chords and single notes.
- E. Gtr.**: Electric guitar part with chords and single notes.
- E. Bass**: Bass line with a steady rhythm.
- Perc. Organ**: Percussion organ part with chords and single notes.
- Organ**: Organ part with a melodic line.
- Orch. Hit**: Orchestral hit part with a melodic line.
- FX 5**: Effects part with chords and single notes.
- Solo**: Solo part with chords and single notes.

88

Alto Sax.

Perc.

J. Gtr.

J. Gtr.

E. Gtr.

E. Bass

Perc. Organ

Orch. Hit

FX 5

Solo

89

Alto Sax.

Perc.

J. Gtr.

J. Gtr.

E. Gtr.

E. Bass

Perc. Organ

Orch. Hit

FX 5

Solo

90

Alto Sax.

Perc.

J. Gtr.

J. Gtr.

E. Gtr.

E. Bass

Perc. Organ

Organ

Orch. Hit

FX 5

Solo

91

Alto Sax.

Perc.

J. Gtr.

J. Gtr.

E. Gtr.

E. Bass

Perc. Organ

Organ

Orch. Hit

FX 5

Solo

92

Alto Sax.

Perc.

J. Gtr.

J. Gtr.

E. Gtr.

E. Bass

Perc. Organ

Organ

Orch. Hit

FX 5

Solo

93

Alto Sax.

Perc.

J. Gtr.

J. Gtr.

E. Gtr.

E. Bass

Perc. Organ

Organ

Orch. Hit

FX 5

Solo

94

Alto Sax.

Perc.

J. Gtr.

J. Gtr.

E. Gtr.

E. Bass

Perc. Organ

Organ

Orch. Hit

FX 5

Solo

95

Alto Sax.

Perc.

J. Gtr.

J. Gtr.

E. Gtr.

E. Bass

Perc. Organ

Orch. Hit

FX 5

Solo

96

Alto Sax.

Perc.

J. Gtr.

J. Gtr.

E. Gtr.

E. Bass

Perc. Organ

Organ

Orch. Hit

FX 5

Solo

97

Alto Sax.

Perc.

J. Gtr.

J. Gtr.

E. Gtr.

E. Bass

Perc. Organ

Organ

Orch. Hit

FX 5

Solo

98

Alto Sax.

Perc.

J. Gtr.

J. Gtr.

E. Gtr.

E. Bass

Perc. Organ

Organ

Orch. Hit

FX 5

Solo

99

Alto Sax.

Perc.

J. Gtr.

J. Gtr.

E. Gtr.

E. Bass

Perc. Organ

Orch. Hit

FX 5

Solo

100

Alto Sax.

Perc.

J. Gtr.

J. Gtr.

E. Gtr.

E. Bass

Perc. Organ

Organ

Orch. Hit

FX 5

Solo

101

Alto Sax.

Perc.

J. Gtr.

J. Gtr.

E. Gtr.

E. Bass

Perc. Organ

Organ

Orch. Hit

FX 5

Solo

103

Alto Sax.

Perc.

J. Gtr.

E. Gtr.

E. Bass

Perc. Organ

Orch. Hit

FX 5

Solo

Aretha Franklin - Think

Alto Saxophone

♩ = 129,004242

33

37

41

45

50

54

58

62

66

70

V.S.

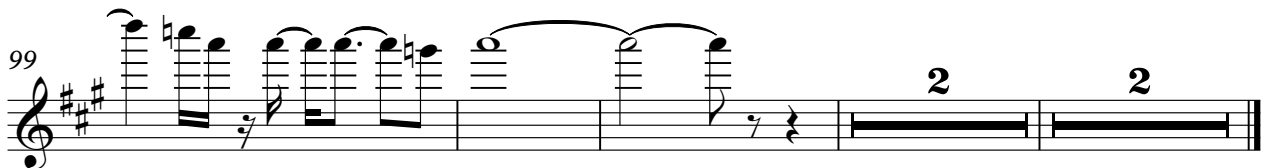
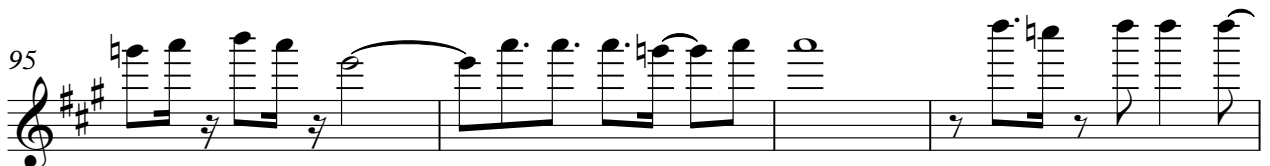

Aretha Franklin - Think

Percussion

♩ = 129,004242

5

9

11

13

15

17

19

21

23

V.S.

25

27

29

31

33

35

37

39

41

43

45

47

49

51

53

55

57

59

61

63

V.S.

85

87

89

91

93

95

97

99

101

103

♩ = 129,004242

9

12

14

16

18

20

22

24

26

29

32

35

38

40

42

44

46

48

50

53

84

87

90

93

96

99

102

♩ = 129,004242

9

13

17

21

25

29

34

38

42

46

50

54

58

62

66

70

74

78

82

86

90

94

98

100

Aretha Franklin - Think

Electric Guitar

♩ = 129,004242

9

12

14

16

18

20

22

24

26

28

V.S.

Electric Guitar

31

34

36

38

40

42

44

46

48

50

Electric Guitar

52

54

57

59

61

64

66

69

71

73

Electric Guitar

75

77

79

82

84

86

88

90

92

94

Electric Guitar

96

98

100

102

Aretha Franklin - Think

Electric Bass

♩ = 129,004242

5

10

15

20

24

28

32

36

40

44

V.S.

48

52

56

60

64

68

72

76

80

84

88

92

96

100

103

Aretha Franklin - Think

Percussive Organ

♩ = 129,004242

9

14

18

23

29

36

V.S.

Percussive Organ

41

44

50

57

61

69

73

Percussive Organ

79

85

89

93

97

100

Aretha Franklin - Think

Rock Organ

♩ = 129,004242

5

9

13

17

20

24

28

33

37

V.S.

Rock Organ

81

2

86

2

92

97

100

4

Aretha Franklin - Think

Orchestra Hit

♩ = 129,004242

8

12

24

29

35

40

50

55

3

60

67

72

77

85

94

102

♩ = 129,004242

5

9

17

24

30

41

51

58

65

76

4

3

7

6

3

2

6

3

Aretha Franklin - Think

Solo

♩ = 129,004242

V.S.

V.S.

98

101

103
