

Aretha Franklin - Pink Cadillac

♩ = 126,000130

snare 1 38

hh clsd 42

hh open 46

kick 1 36

conga low 64

cowbell 56

GUITAR-SYNTHY

BASS-ELEC.1

BASS-ELEC.2

CLAVINET

BRASS-SYNTH

SYNTH-SPACEY

♩ = 126,000130

3

snare 1 38

hh clsd 42

hh open 46

kick 1 36

conga low 64

cowbell 56

BASS-ELEC.1

BASS-ELEC.2

5

snare 1 38

hh clsd 42

hh open 46

kick 1 36

clap hand 39

conga low 64

cowbell 56

BASS-ELEC.1

BASS-ELEC.2

CLAVINET

SYNTH-SHARP

7

snare 1 38

hh clsd 42

hh open 46

kick 1 36

clap hand 39

cowbell 56

GUITAR-SYNTHY

BASS-ELEC.1

BASS-ELEC.2

CLAVINET

SYNTH-SHARP

9

snare 1 38

hh clsd 42

hh open 46

kick 1 36

clap hand 39

cowbell 56

GUITAR-SYNTHY

BASS-ELEC.1

BASS-ELEC.2

CLAVINET

SYNTH-SHARP

10

snare 1 38

hh clsd 42

hh open 46

kick 1 36

cowbell 56

GUITAR-SYNTHY

BASS-ELEC.1

BASS-ELEC.2

CLAVINET

SYNTH-SHARP

11

snare 1 38

hh clsd 42

hh open 46

kick 1 36

clap hand 39

cowbell 56

GUITAR-SYNTHY

BASS-ELEC.1

BASS-ELEC.2

CLAVINET

SYNTH-SHARP

12

snare 1 38

hh clsd 42

hh open 46

kick 1 36

cowbell 56

GUITAR-SYNTHY

BASS-ELEC.1

BASS-ELEC.2

CLAVINET

SYNTH-SHARP

13

snare 1 38

hh clsd 42

hh open 46

kick 1 36

clap hand 39

cowbell 56

GUITAR-SYNTHY

BASS-ELEC.1

BASS-ELEC.2

CLAVINET

SYNTH-SHARP

14

snare 1 38

hh clsd 42

hh open 46

kick 1 36

clap hand 39

cowbell 56

GUITAR-SYNTHY

BASS-ELEC.1

BASS-ELEC.2

CLAVINET

SYNTH-SHARP

15

snare 1 38

hh clsd 42

hh open 46

kick 1 36

tom mid 2 45

conga low 64

cowbell 56

GUITAR-SYNTHY

BASS-ELEC.1

BASS-ELEC.2

CLAVINET

SYNTH-SHARP

17

snare 1 38

hh clsd 42

hh open 46

kick 1 36

clap hand 39

conga low 64

cowbell 56

BASS-ELEC.1

BASS-ELEC.2

BRASS-SYNTH

19

snare 1 38

hh clsd 42

hh open 46

kick 1 36

clap hand 39

conga low 64

cowbell 56

BASS-ELEC.1

BASS-ELEC.2

BRASS-SYNTH

21

snare 1 38

hh clsd 42

hh open 46

kick 1 36

clap hand 39

conga low 64

cowbell 56

BASS-ELEC.1

BASS-ELEC.2

23

snare 1 38

hh clsd 42

hh open 46

kick 1 36

clap hand 39

conga low 64

cowbell 56

BASS-ELEC.1

BASS-ELEC.2

CLAVINET

SYNTH-SHARP

25

snare 1 38

hh clsd 42

hh open 46

kick 1 36

clap hand 39

conga low 64

cowbell 56

BASS-ELEC.1

BASS-ELEC.2

BRASS-SYNTH

27

snare 1 38

hh clsd 42

hh open 46

kick 1 36

clap hand 39

conga low 64

cowbell 56

BASS-ELEC.1

BASS-ELEC.2

BRASS-SYNTH

29

snare 1 38

hh clsd 42

hh open 46

kick 1 36

clap hand 39

conga low 64

cowbell 56

BASS-ELEC.1

BASS-ELEC.2

CLAVINET

BRASS-SYNTH

SYNTH-SHARP

31

snare 1 38

hh clsd 42

hh open 46

kick 1 36

clap hand 39

conga low 64

cowbell 56

BASS-ELEC.1

BASS-ELEC.2

BRASS-SYNTH

32

snare 1 38

hh clsd 42

hh open 46

kick 1 36

conga low 64

cowbell 56

GUITAR-SYNTH

BASS-ELEC.1

BASS-ELEC.2

CLAVINET

SYNTH-SHARP

33

snare 1 38

hh clsd 42

hh open 46

kick 1 36

conga low 64

cowbell 56

GUITAR-SYNTHY

BASS-ELEC.1

BASS-ELEC.2

34

snare 1 38

hh clsd 42

hh open 46

kick 1 36

conga low 64

cowbell 56

GUITAR-SYNTHY

BASS-ELEC.1

BASS-ELEC.2

35

snare 1 38

hh clsd 42

hh open 46

kick 1 36

clap hand 39

conga low 64

cowbell 56

GUITAR-SYNTHY

BASS-ELEC.1

BASS-ELEC.2

BRASS-SYNTH

36

snare 1 38

hh clsd 42

hh open 46

kick 1 36

clap hand 39

conga low 64

cowbell 56

GUITAR-SYNTHY

BASS-ELEC.1

BASS-ELEC.2

CLAVINET

BRASS-SYNTH

SYNTH-SHARP

37

snare 1 38

hh clsd 42

hh open 46

kick 1 36

clap hand 39

conga low 64

cowbell 56

GUITAR-SYNTHY

BASS-ELEC.1

BASS-ELEC.2

CLAVINET

BRASS-SYNTH

SYNTH-SHARP

38

snare 1 38

hh clsd 42

hh open 46

kick 1 36

clap hand 39

conga low 64

cowbell 56

GUITAR-SYNTHY

BASS-ELEC.1

BASS-ELEC.2

CLAVINET

BRASS-SYNTH

SYNTH-SHARP

39

snare 1 38

hh clsd 42

hh open 46

kick 1 36

clap hand 39

conga low 64

cowbell 56

GUITAR-SYNTHY

BASS-ELEC.1

BASS-ELEC.2

CLAVINET

BRASS-SYNTH

SYNTH-SHARP

40

snare 1 38

hh clsd 42

hh open 46

kick 1 36

clap hand 39

conga low 64

cowbell 56

GUITAR-SYNTHY

BASS-ELEC.1

BASS-ELEC.2

CLAVINET

BRASS-SYNTH

SYNTH-SHARP

41

snare 1 38

hh clsd 42

hh open 46

kick 1 36

clap hand 39

conga low 64

cowbell 56

GUITAR-SYNTHY

BASS-ELEC.1

BASS-ELEC.2

CLAVINET

BRASS-SYNTH

SYNTH-SHARP

42

snare 1 38

hh clsd 42

hh open 46

kick 1 36

clap hand 39

conga low 64

cowbell 56

GUITAR-SYNTHY

BASS-ELEC.1

BASS-ELEC.2

CLAVINET

BRASS-SYNTH

SYNTH-SHARP

43

snare 1 38

hh clsd 42

hh open 46

kick 1 36

clap hand 39

conga low 64

cowbell 56

GUITAR-SYNTHY

BASS-ELEC.1

BASS-ELEC.2

CLAVINET

BRASS-SYNTH

SYNTH-SHARP

44

snare 1 38

hh clsd 42

hh open 46

kick 1 36

clap hand 39

conga low 64

cowbell 56

GUITAR-SYNTHY

BASS-ELEC.1

BASS-ELEC.2

CLAVINET

BRASS-SYNTH

SYNTH-SHARP

45

snare 1 38

hh clsd 42

hh open 46

kick 1 36

clap hand 39

conga low 64

cowbell 56

GUITAR-SYNTHY

BASS-ELEC.1

BASS-ELEC.2

CLAVINET

BRASS-SYNTH

SYNTH-SHARP

46

snare 1 38

hh clsd 42

hh open 46

kick 1 36

clap hand 39

conga low 64

cowbell 56

GUITAR-SYNTHY

BASS-ELEC.1

BASS-ELEC.2

CLAVINET

BRASS-SYNTH

SYNTH-SHARP

47

snare 1 38

hh clsd 42

hh open 46

kick 1 36

clap hand 39

conga low 64

cowbell 56

GUITAR-SYNTHY

BASS-ELEC.1

BASS-ELEC.2

CLAVINET

BRASS-SYNTH

SYNTH-SHARP

48

hh clsd 42

hh open 46

kick 1 36

GUITAR-SYNTHY

BASS-ELEC.1

BASS-ELEC.2

CLAVINET

BRASS-SYNTH

SYNTH-SHARP

49

snare 1 38

hh clsd 42

hh open 46

kick 1 36

side stick 37

clap hand 39

GUITAR-SYNTHY

CLAVINET

SYNTH-SHARP

50

snare 1 38

hh clsd 42

hh open 46

kick 1 36

clap hand 39

conga low 64

cowbell 56

BASS-ELEC.1

BASS-ELEC.2

SYNTH-SPACEY

52

snare 1 38

hh clsd 42

hh open 46

kick 1 36

clap hand 39

conga low 64

cowbell 56

BASS-ELEC.1

BASS-ELEC.2

CLAVINET

SYNTH-SHARP

SYNTH-SPACEY

54

snare 1 38

hh clsd 42

hh open 46

kick 1 36

clap hand 39

conga low 64

cowbell 56

BASS-ELEC.1

BASS-ELEC.2

CLAVINET

SYNTH-SHARP

SYNTH-SPACEY

56

snare 1 38

hh clsd 42

hh open 46

kick 1 36

clap hand 39

conga low 64

cowbell 56

BASS-ELEC.1

BASS-ELEC.2

SYNTH-SPACEY

58

snare 1 38

hh clsd 42

hh open 46

kick 1 36

clap hand 39

conga low 64

cowbell 56

BASS-ELEC.1

BASS-ELEC.2

SYNTH-SPACEY

60

snare 1 38

hh clsd 42

hh open 46

kick 1 36

clap hand 39

conga low 64

cowbell 56

BASS-ELEC.1

BASS-ELEC.2

SYNTH-SPACEY

62

snare 1 38

hh clsd 42

hh open 46

kick 1 36

clap hand 39

conga low 64

cowbell 56

BASS-ELEC.1

BASS-ELEC.2

SYNTH-SPACEY

64

snare 1 38

hh clsd 42

hh open 46

kick 1 36

clap hand 39

conga low 64

cowbell 56

BASS-ELEC.1

BASS-ELEC.2

SYNTH-SPACEY

66

snare 1 38

hh clsd 42

hh open 46

kick 1 36

clap hand 39

conga low 64

cowbell 56

GUITAR-SYNTHY

BASS-ELEC.1

BASS-ELEC.2

67

snare 1 38

hh clsd 42

hh open 46

kick 1 36

clap hand 39

conga low 64

cowbell 56

GUITAR-SYNTHY

BASS-ELEC.1

BASS-ELEC.2

68

snare 1 38

hh clsd 42

hh open 46

kick 1 36

clap hand 39

conga low 64

cowbell 56

GUITAR-SYNTHY

BASS-ELEC.1

BASS-ELEC.2

69

snare 1 38

hh clsd 42

hh open 46

kick 1 36

clap hand 39

conga low 64

cowbell 56

GUITAR-SYNTHY

BASS-ELEC.1

BASS-ELEC.2

70

snare 1 38

hh clsd 42

hh open 46

kick 1 36

clap hand 39

conga low 64

cowbell 56

GUITAR-SYNTHY

BASS-ELEC.1

BASS-ELEC.2

CLAVINET

BRASS-SYNTH

SYNTH-SHARP

71

snare 1 38

hh clsd 42

hh open 46

kick 1 36

clap hand 39

conga low 64

cowbell 56

GUITAR-SYNTHY

BASS-ELEC.1

BASS-ELEC.2

CLAVINET

BRASS-SYNTH

SYNTH-SHARP

72

snare 1 38

hh clsd 42

hh open 46

kick 1 36

clap hand 39

conga low 64

cowbell 56

GUITAR-SYNTHY

BASS-ELEC.1

BASS-ELEC.2

CLAVINET

BRASS-SYNTH

SYNTH-SHARP

73

snare 1 38

hh clsd 42

hh open 46

kick 1 36

clap hand 39

conga low 64

cowbell 56

GUITAR-SYNTHY

BASS-ELEC.1

BASS-ELEC.2

CLAVINET

BRASS-SYNTH

SYNTH-SHARP

74

snare 1 38

hh clsd 42

hh open 46

kick 1 36

clap hand 39

conga low 64

cowbell 56

GUITAR-SYNTHY

BASS-ELEC.1

BASS-ELEC.2

CLAVINET

BRASS-SYNTH

SYNTH-SHARP

75

snare 1 38

hh clsd 42

hh open 46

kick 1 36

clap hand 39

conga low 64

cowbell 56

GUITAR-SYNTHY

BASS-ELEC.1

BASS-ELEC.2

CLAVINET

BRASS-SYNTH

SYNTH-SHARP

76

snare 1 38

hh clsd 42

hh open 46

kick 1 36

clap hand 39

conga low 64

cowbell 56

GUITAR-SYNTHY

BASS-ELEC.1

BASS-ELEC.2

CLAVINET

BRASS-SYNTH

SYNTH-SHARP

77

snare 1 38

hh clsd 42

hh open 46

kick 1 36

clap hand 39

conga low 64

cowbell 56

GUITAR-SYNTHY

BASS-ELEC.1

BASS-ELEC.2

CLAVINET

BRASS-SYNTH

SYNTH-SHARP

78

snare 1 38

hh clsd 42

hh open 46

kick 1 36

clap hand 39

conga low 64

cowbell 56

GUITAR-SYNTHY

BASS-ELEC.1

BASS-ELEC.2

CLAVINET

BRASS-SYNTH

SYNTH-SHARP

79

snare 1 38

hh clsd 42

hh open 46

kick 1 36

clap hand 39

conga low 64

cowbell 56

GUITAR-SYNTHY

BASS-ELEC.1

BASS-ELEC.2

CLAVINET

BRASS-SYNTH

SYNTH-SHARP

80

snare 1 38

hh clsd 42

hh open 46

kick 1 36

clap hand 39

conga low 64

cowbell 56

GUITAR-SYNTHY

BASS-ELEC.1

BASS-ELEC.2

CLAVINET

BRASS-SYNTH

SYNTH-SHARP

81

83

snare 1 38

hh clsd 42

hh open 46

kick 1 36

clap hand 39

GUITAR-SYNTHY

BASS-ELEC.1

BASS-ELEC.2

SYNTH-SPACEY

85

snare 1 38

hh clsd 42

hh open 46

kick 1 36

clap hand 39

GUITAR-SYNTHY

BASS-ELEC.1

BASS-ELEC.2

SYNTH-SPACEY

87

snare 1 38

hh clsd 42

hh open 46

kick 1 36

clap hand 39

GUITAR-SYNTHY

BASS-ELEC.1

BASS-ELEC.2

SYNTH-SPACEY

89

snare 1 38

hh clsd 42

hh open 46

kick 1 36

clap hand 39

conga low 64

cowbell 56

GUITAR-SYNTHY

BASS-ELEC.1

BASS-ELEC.2

CLAVINET

SYNTH-SHARP

91

snare 1 38

hh clsd 42

hh open 46

kick 1 36

clap hand 39

conga low 64

cowbell 56

GUITAR-SYNTHY

BASS-ELEC.1

BASS-ELEC.2

CLAVINET

SYNTH-SHARP

Detailed description of the musical score: The score is divided into two measures, 91 and 92. The percussion section consists of seven staves. Snare 1 (38) plays a simple pattern of quarter notes. HH clsd (42) features a series of eighth notes with 'x' marks above them. HH open (46) has a few scattered notes. Kick 1 (36) plays a pattern of eighth notes. Clap hand (39) plays quarter notes. Conga low (64) plays eighth notes. Cowbell (56) plays a pattern of quarter notes. The instrumental section includes GUITAR-SYNTHY (treble clef), BASS-ELEC.1 and BASS-ELEC.2 (bass clef), CLAVINET (grand staff), and SYNTH-SHARP (treble clef). GUITAR-SYNTHY and SYNTH-SHARP play similar patterns of eighth notes. BASS-ELEC.1 and BASS-ELEC.2 play more complex bass lines. CLAVINET has a rhythmic accompaniment in the bass register.

93

snare 1 38

hh clsd 42

hh open 46

kick 1 36

clap hand 39

conga low 64

cowbell 56

GUITAR-SYNTHY

BASS-ELEC.1

BASS-ELEC.2

CLAVINET

SYNTH-SHARP

95

snare 1 38

hh clsd 42

hh open 46

kick 1 36

clap hand 39

conga low 64

cowbell 56

GUITAR-SYNTHY

BASS-ELEC.1

BASS-ELEC.2

CLAVINET

SYNTH-SHARP

Detailed description of the musical score: The score is for measures 95 and 96. The percussion section includes snare 1 (38), hh clsd (42), hh open (46), kick 1 (36), clap hand (39), conga low (64), and cowbell (56). The melodic instruments are GUITAR-SYNTHY, BASS-ELEC.1, BASS-ELEC.2, CLAVINET, and SYNTH-SHARP. The snare and clap hand parts play a simple rhythmic pattern of quarter notes. The hh clsd part plays a series of eighth notes. The hh open part has rests followed by quarter notes. The kick 1 part plays a pattern of quarter notes and eighth notes. The conga low part has rests followed by eighth notes. The cowbell part has a half note followed by quarter notes. The GUITAR-SYNTHY part plays a sequence of eighth notes. The BASS-ELEC.1 and BASS-ELEC.2 parts play complex rhythmic patterns with various note values and rests. The CLAVINET part has rests in the first measure and a rhythmic pattern in the second. The SYNTH-SHARP part plays a sequence of eighth notes.

97

snare 1 38

hh clsd 42

hh open 46

kick 1 36

clap hand 39

conga low 64

cowbell 56

GUITAR-SYNTHY

BASS-ELEC.1

BASS-ELEC.2

CLAVINET

SYNTH-SHARP

98

snare 1 38

hh clsd 42

hh open 46

kick 1 36

clap hand 39

conga low 64

cowbell 56

GUITAR-SYNTHY

BASS-ELEC.1

BASS-ELEC.2

CLAVINET

SYNTH-SHARP

99

snare 1 38

hh clsd 42

hh open 46

kick 1 36

clap hand 39

conga low 64

cowbell 56

GUITAR-SYNTHY

BASS-ELEC.1

BASS-ELEC.2

CLAVINET

SYNTH-SHARP

100

snare 1 38

hh clsd 42

hh open 46

kick 1 36

clap hand 39

conga low 64

cowbell 56

GUITAR-SYNTHY

BASS-ELEC.1

BASS-ELEC.2

CLAVINET

SYNTH-SHARP

101

snare 1 38

hh clsd 42

hh open 46

kick 1 36

clap hand 39

conga low 64

cowbell 56

GUITAR-SYNTHY

BASS-ELEC.1

BASS-ELEC.2

CLAVINET

SYNTH-SHARP

102

snare 1 38

hh clsd 42

hh open 46

kick 1 36

clap hand 39

conga low 64

cowbell 56

GUITAR-SYNTHY

BASS-ELEC.1

BASS-ELEC.2

CLAVINET

SYNTH-SHARP

103

snare 1 38

hh clsd 42

hh open 46

kick 1 36

clap hand 39

conga low 64

cowbell 56

GUITAR-SYNTHY

BASS-ELEC.1

BASS-ELEC.2

CLAVINET

SYNTH-SHARP

104

snare 1 38

hh clsd 42

hh open 46

kick 1 36

clap hand 39

conga low 64

cowbell 56

GUITAR-SYNTHY

BASS-ELEC.1

BASS-ELEC.2

CLAVINET

SYNTH-SHARP

105

snare 1 38

hh clsd 42

hh open 46

kick 1 36

clap hand 39

conga low 64

cowbell 56

GUITAR-SYNTH

BASS-ELEC.1

BASS-ELEC.2

CLAVINET

SYNTH-SHARP

106

snare 1 38

hh clsd 42

hh open 46

kick 1 36

clap hand 39

conga low 64

cowbell 56

GUITAR-SYNTHY

BASS-ELEC.1

BASS-ELEC.2

CLAVINET

SYNTH-SHARP

107

snare 1 38

hh clsd 42

hh open 46

kick 1 36

clap hand 39

conga low 64

cowbell 56

GUITAR-SYNTHY

BASS-ELEC.1

BASS-ELEC.2

CLAVINET

SYNTH-SHARP

108

snare 1 38

hh clsd 42

hh open 46

kick 1 36

clap hand 39

conga low 64

cowbell 56

GUITAR-SYNTHY

BASS-ELEC.1

BASS-ELEC.2

CLAVINET

SYNTH-SHARP

109

snare 1 38

hh clsd 42

hh open 46

kick 1 36

clap hand 39

conga low 64

cowbell 56

GUITAR-SYNTHY

BASS-ELEC.1

BASS-ELEC.2

CLAVINET

SYNTH-SHARP

110

snare 1 38

hh clsd 42

hh open 46

kick 1 36

clap hand 39

conga low 64

cowbell 56

GUITAR-SYNTHY

BASS-ELEC.1

BASS-ELEC.2

CLAVINET

BRASS-SYNTH

SYNTH-SHARP

111

snare 1 38

hh clsd 42

hh open 46

kick 1 36

clap hand 39

conga low 64

cowbell 56

GUITAR-SYNTHY

BASS-ELEC.1

BASS-ELEC.2

CLAVINET

BRASS-SYNTH

SYNTH-SHARP

112

113

snare 1 38

hh clsd 42

hh open 46

kick 1 36

clap hand 39

conga low 64

cowbell 56

GUITAR-SYNTHY

BASS-ELEC.1

BASS-ELEC.2

CLAVINET

BRASS-SYNTH

SYNTH-SHARP

114

snare 1 38

hh clsd 42

hh open 46

kick 1 36

clap hand 39

conga low 64

cowbell 56

GUITAR-SYNTHY

BASS-ELEC.1

BASS-ELEC.2

CLAVINET

BRASS-SYNTH

SYNTH-SHARP

115

snare 1 38

hh clsd 42

hh open 46

kick 1 36

clap hand 39

conga low 64

cowbell 56

GUITAR-SYNTHY

BASS-ELEC.1

BASS-ELEC.2

CLAVINET

BRASS-SYNTH

SYNTH-SHARP

116

snare 1 38

hh clsd 42

hh open 46

kick 1 36

clap hand 39

conga low 64

cowbell 56

GUITAR-SYNTHY

BASS-ELEC.1

BASS-ELEC.2

CLAVINET

BRASS-SYNTH

SYNTH-SHARP

117

snare 1 38

hh clsd 42

hh open 46

kick 1 36

clap hand 39

conga low 64

cowbell 56

GUITAR-SYNTHY

BASS-ELEC.1

BASS-ELEC.2

CLAVINET

BRASS-SYNTH

SYNTH-SHARP

118

snare 1 38

hh clsd 42

hh open 46

kick 1 36

clap hand 39

conga low 64

cowbell 56

GUITAR-SYNTH

BASS-ELEC. 1

BASS-ELEC. 2

CLAVINET

BRASS-SYNTH

SYNTH-SHARP

119

snare 1 38

hh clsd 42

hh open 46

kick 1 36

clap hand 39

conga low 64

cowbell 56

GUITAR-SYNTHY

BASS-ELEC.1

BASS-ELEC.2

CLAVINET

BRASS-SYNTH

SYNTH-SHARP

120

snare 1 38

hh clsd 42

hh open 46

kick 1 36

clap hand 39

conga low 64

cowbell 56

GUITAR-SYNTHY

BASS-ELEC.1

BASS-ELEC.2

CLAVINET

BRASS-SYNTH

SYNTH-SHARP

121

snare 1 38

hh clsd 42

hh open 46

kick 1 36

clap hand 39

conga low 64

cowbell 56

GUITAR-SYNTHY

BASS-ELEC.1

BASS-ELEC.2

CLAVINET

BRASS-SYNTH

SYNTH-SHARP

122

hh clsd 42

hh open 46

kick 1 36

GUITAR-SYNTHY

BASS-ELEC.1

BASS-ELEC.2

CLAVINET

SYNTH-SHARP

123

snare 1 38

hh clsd 42

hh open 46

kick 1 36

clap hand 39

GUITAR-SYNTHY

BASS-ELEC.1

BASS-ELEC.2

CLAVINET

BRASS-SYNTH

SYNTH-SHARP

SYNTH-SPACEY

♩ = 126,000130

7

13

19

25

31

37

43

46

49

55

61

67

73

79

84

91

97

103

82

86

90

94

98

102

106

110

114

118

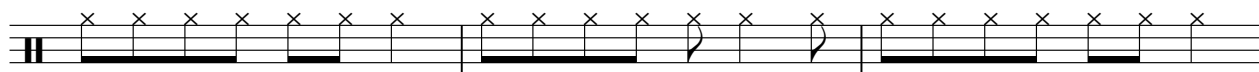

V.S.

120

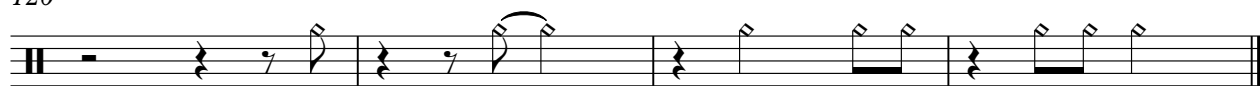

♩ = 126,000130

6

10

14

18

22

26

30

34

38

V.S.

2

kick 1 36

42

46

51

56

60

64

68

72

76

80

84

88

93

98

102

106

110

114

118

121

side stick 37

Aretha Franklin - Pink Cadillac

♩ = 126,000130

48 74

tom mid 2 45

Aretha Franklin - Pink Cadillac

♪ = 126,000130

14 **108**

4/4

♩ = 126,000130

4

11

3

20

27

3

36

42

45

49

55

61

67

73

79

85

91

97

103

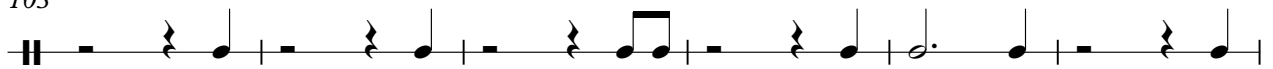

109

115

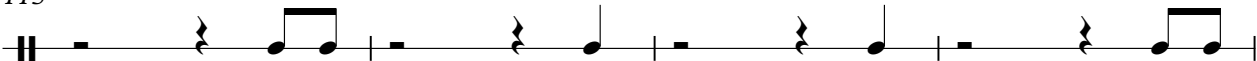

119

♩ = 126,000130

4

6 **10**

20

25

30

35

40

44 **2**

50

55

60

65

70

75

80

92

97

102

107

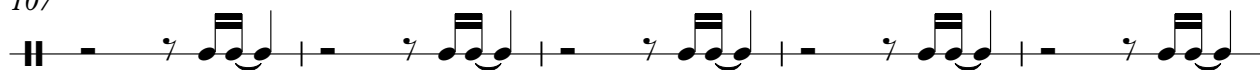

112

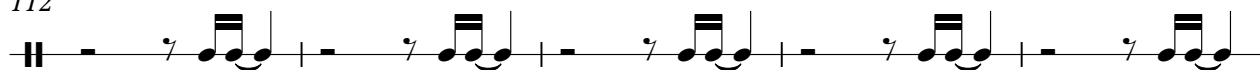

117

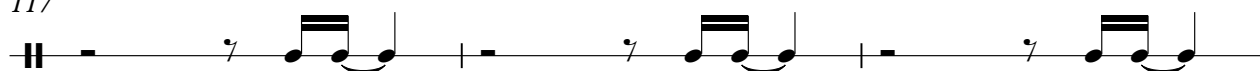

120

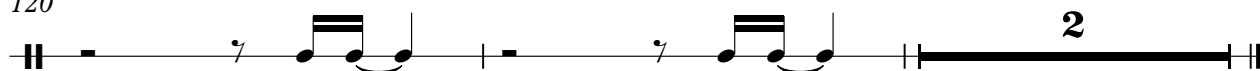

♩ = 126,000130

7

13

19

25

31

37

43

2

GUITAR-SYNTHY

Aretha Franklin - Pink Cadillac

♩ = 126,000130

7

10

13

15 16

32

33

34

36

38

40

V.S.

42

44

46

48

49

66

67

68

70

72

74

76

78

80

83

87

91

95

98

100

102

104

106

107

108

110

112

114

116

118

Aretha Franklin - Pink Cadillac

BASS-ELEC.1

♩ = 126,000130

5

8

11

14

17

20

23

26

29

V.S.

32

34

36

39

42

44

46

50

53

56

59

62

65

67

69

72

75

78

80

83

V.S.

87

91

94

97

100

103

106

108

110

113

116

118

120

122

32

34

36

39

42

44

46

50

53

56

59

62

65

67

69

72

75

78

80

83

V.S.

116

118

120

CLAVINET

Aretha Franklin - Pink Cadillac

♩ = 126,000130

4

9

13

7

7

23

7 2 4

7 2 4

38

42

46

V.S.

CLAVINET

49

3 2 15

3 2 15

70

74

78

82

8 8

93

97

101

105

109

113

117

121

BRASS-SYNTH

Aretha Franklin - Pink Cadillac

♩ = 126,000130

16 6

28 4 4

37

41

45 22 22

BRASS-SYNTH

70

74

78

82

28

28

113

117

BRASS-SYNTH

120

SYNTH-SHARP

Aretha Franklin - Pink Cadillac

♩ = 126,000130

4

8

12

16

7 7 2 4

37

41

45

48

50

3 2 15

SYNTH-SHARP

70

74

78

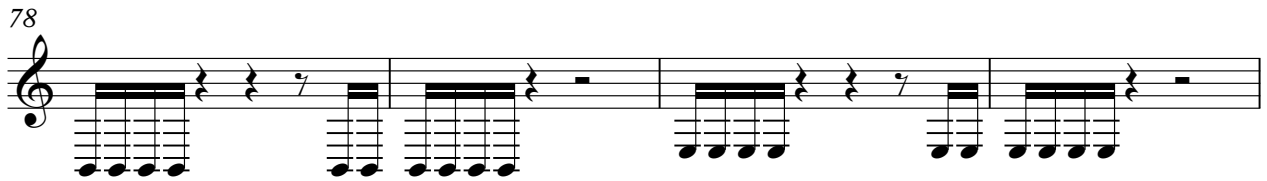

82

8

93

97

101

105

109

113

117

121

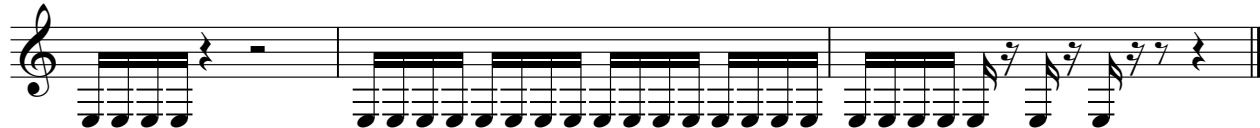

SYNTH-SPACEY

Aretha Franklin - Pink Cadillac

♩ = 126,000130

49

56

62

16

83

86

35
