

♩ = 60,999973

♩ = 60,999973

4

E. Piano

Syn. Str.

Lead 1

Solo

6

Pan.

Kora

E. Piano

Syn. Str.

Lead 1

Solo

9

Pan.

Kora

E. Piano

Solo

10

Pan.

Kora

E. Piano

Solo

12

Pan.

Kora

E. Piano

Syn. Str.

Solo

14 $\text{♩} = 61,999996$ $\text{♩} = 62,999996$

Pan.
Perc.
Kora
E. Bass
E. Piano
Syn. Str.
Solo

$\text{♩} = 61,999996$ $\text{♩} = 62,999996$

16

Pan.
Perc.
Kora
E. Bass
E. Piano
Syn. Str.
Solo

18

Pan.

Perc.

Kora

E. Bass

E. Piano

Syn. Str.

Solo

♩ = 64,000000

20

Pan.

Bar. Tpt.

Tbn.

Perc.

Kora

E. Bass

Syn. Str.

Solo

22

Pan.
Bar. Tpt.
Tbn.
Perc.
Kora
E. Bass
Syn. Str.
Solo

24

Pan.
Bar. Tpt.
Tbn.
Perc.
Kora
E. Bass
Syn. Str.
Solo

25

Pan.

Bar. Tpt.

Tbn.

Perc.

Kora

E. Bass

Syn. Str.

Solo

27 $\text{♩} = 61,999996$

Pan.
Bar. Tpt.
Tbn.
Perc.
Kora
E. Bass
E. Piano
Syn. Str.
Solo

$\text{♩} = 61,999996$

29

Pan.
Perc.
Kora
E. Bass
E. Piano
Solo

31

Pan.

Perc.

Kora

E. Bass

E. Piano

Solo

32

Pan.

Perc.

Kora

E. Bass

E. Piano

Vla.

Solo

33

Pan.

Perc.

Kora

E. Bass

E. Piano

Syn. Str.

Vla.

Solo

Detailed description of the musical score: The score is for page 10, measures 33-35. It features eight staves: Pan, Percussion, Kora, Electric Bass, Electric Piano, Synthesizer Strings, Viola, and Solo. The key signature has one flat (B-flat). Measure 33 starts with a treble clef and a key signature change to B-flat. The Pan part has a triplet of eighth notes. Percussion has four 'x' marks. Kora has a triplet of eighth notes. Electric Bass has a melodic line with a triplet. Electric Piano has a triplet of chords. Synthesizer Strings has a sixteenth-note triplet. Viola has a triplet of chords. Solo has a complex melodic line with a triplet. Measure 34 continues the patterns. Measure 35 concludes the section with sustained notes in the E. Piano and Solo parts.

♩ = 62,999996

35

Pan.

Perc.

Kora

E. Bass

E. Piano

Syn. Str.

Lead 1

Vla.

Solo

♩ = 62,999996

37 $\text{♩} = 64,000000$

Pan. Hn. Bar. Tpt. Tbn. Perc. Kora E. Bass E. Piano Lead 1 Solo

$\text{♩} = 64,000000$

39

Pan.

Hn.

Bar. Tpt.

Tbn.

Perc.

Kora

E. Bass

E. Piano

Syn. Str.

Lead 1

Solo

♩ = 64,999992

41

Pan.

Hn.

Bar. Tpt.

Tbn.

Perc.

Kora

E. Bass

E. Piano

Syn. Str.

Lead 1

Solo

43

Pan.
Bar. Tpt.
Tbn.
Perc.
Kora
E. Bass
Syn. Str.
Solo

45

Pan.
Bar. Tpt.
Tbn.
Perc.
Kora
E. Bass
Syn. Str.
Solo

46

Pan.

Tbn.

Perc.

Kora

E. Bass

Syn. Str.

Solo

47

Pan.

Bar. Tpt.

Tbn.

Perc.

Kora

E. Bass

Syn. Str.

Solo

48

Pan. Bar. Tpt. Tbn. Perc. Kora E. Bass Syn. Str. Solo

49

Pan. Bar. Tpt. Tbn. Perc. Kora E. Bass Syn. Str. Solo

50

Pan.
Bar. Tpt.
Tbn.
Perc.
Kora
E. Bass
Syn. Str.
Solo

52

Pan.
Hn.
Bar. Tpt.
Perc.
Kora
E. Bass
Syn. Str.
Solo

53

Pan.
Hn.
Bar. Tpt.
Perc.
Kora
E. Bass
Syn. Str.
Solo

54

$\text{♩} = 65,999992$

Pan.
Hn.
Bar. Tpt.
Perc.
Kora
E. Bass
Syn. Str.
Solo

$\text{♩} = 65,000002$

55

Pan.
Hn.
Bar. Tpt.
Tbn.
Perc.
Kora
E. Bass
Syn. Str.
Solo

57

Pan.
Bar. Tpt.
Tbn.
Perc.
Kora
E. Bass
Syn. Str.
Solo

58

Pan.

Tbn.

Perc.

Kora

E. Bass

Syn. Str.

Solo

59

Pan.

Bar. Tpt.

Tbn.

Perc.

Kora

E. Bass

Tape Smp. Brs.

Syn. Str.

Solo

60

Pan.

Bar. Tpt.

Tbn.

Perc.

Kora

E. Bass

Tape Smp. Brs

Syn. Str.

Solo

==

61

Pan.

Tbn.

Perc.

Kora

E. Bass

Tape Smp. Brs

Syn. Str.

Solo

62

Pan.

Tbn.

Perc.

Kora

E. Bass

Tape Smp. Brs

Syn. Str.

Solo

63

Pan.

Alto Sax.

Bar. Tpt.

Tbn.

Perc.

Kora

E. Bass

Tape Smp. Brs

Syn. Str.

Solo

65

Alto Sax.

Tbn.

Perc.

E. Bass

Tape Smp. Brs

Syn. Str.

Solo

==

66

Alto Sax.

Tbn.

Perc.

E. Bass

Tape Smp. Brs

Syn. Str.

Solo

==

67

Pan.

Alto Sax.

Bar. Tpt.

Tbn.

Perc.

Kora

E. Bass

Syn. Str.

Solo

68

Pan.

Alto Sax.

Bar. Tpt.

Tbn.

Perc.

Kora

E. Bass

Tape Smp. Brs

Syn. Str.

Solo

69

Pan.

Alto Sax.

Tbn.

Perc.

Kora

E. Bass

Tape Smp. Brs

Syn. Str.

Solo

70

Pan.

Alto Sax.

Tbn.

Perc.

Kora

E. Bass

Tape Smp. Brs

Syn. Str.

Solo

71

Pan.

Alto Sax.

Bar. Tpt.

Tbn.

Perc.

Kora

E. Bass

Tape Smp. Brs

Syn. Str.

Solo

72

Pan.

Alto Sax.

Bar. Tpt.

Tbn.

Perc.

Kora

E. Bass

Tape Smp. Brs

Syn. Str.

Solo

73

Pan.

Alto Sax.

Tbn.

Perc.

Kora

E. Bass

Tape Smp. Brs

Syn. Str.

Solo

6

3

74

Pan.

Alto Sax.

Tbn.

Perc.

Kora

E. Bass

Tape Smp. Brs

Syn. Str.

Solo

6

3

75

Pan.

Alto Sax.

Bar. Tpt.

Tbn.

Perc.

Kora

E. Bass

Tape Smp. Brs

Syn. Str.

Solo

78

Alto Sax.

Bar. Tpt.

Tbn.

Perc.

E. Bass

Tape Smp. Brs

Syn. Str.

Solo

80

Alto Sax.

Bar. Tpt.

Tbn.

Perc.

E. Bass

Tape Smp. Brs

Syn. Str.

Solo

82

Alto Sax.
Tbn.
Perc.
E. Bass
Tape Smp. Brs
Syn. Str.
Solo

83

Alto Sax. $\text{♩} = 62,999996$ $\text{♩} = 64,999992$

Bar. Tpt.

Tbn.

Perc.

E. Bass

Syn. Str. $\text{♩} = 62,999996$ $\text{♩} = 59,000004$ $\text{♩} = 55,000008$ $\text{♩} = 30,999998$ $\text{♩} = 64,999992$

Solo $\text{♩} = 59,000008$ $\text{♩} = 55,000008$ $\text{♩} = 30,999998$

Panpipes

♩ = 60,999973

5

8

10

12

♩ = 61,999996 ♩ = 62

3

15

17

♩ = 64,000000

3

20

23

26

♩ = 61,999996

28

V.S.

Panpipes

31

33 $\text{♩} = 62,999996$

36 $\text{♩} = 64,000000$

39 $\text{♩} = 64,999992$

42

45

48

51

54 $\text{♩} = 65,999992$

56

Panpipes

59

61

63

67

70

72

75

76

♩ = 64,999992

Alto Saxophone

♩ = 60,999973 ♩ = 61,999996 ♩ = 64,000000 ♩ = 61,999996

13 5 7 8

35 ♩ = 62,999996 ♩ = 64,000000 ♩ = 64,999992

2 3 2 8

52 ♩ = 65,999992

2 10

65

68

70

72

74

76

78

V.S.

Alto Saxophone

81

83

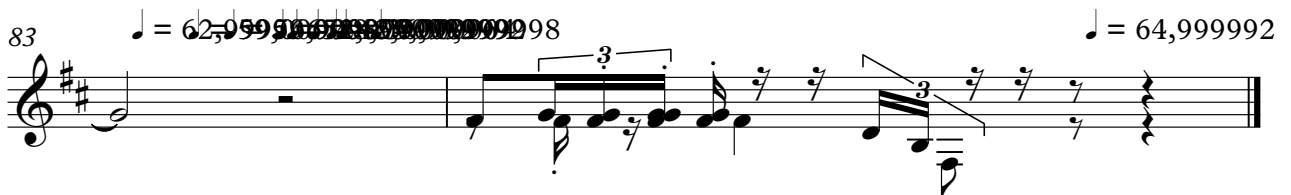

Horn in F

♩ = 60,999973 ♩ = 61,999996 ♩ = 64,000000 ♩ = 61,999996

13 5 7 8

35 ♩ = 62,999996 ♩ = 64,000000 ♩ = 64,999996

41 ♩ = 64,000000

53 ♩ = 65,999992

56 ♩ = 62,999996 ♩ = 64,999992

27

Baroque Trumpet

♩ = 60,999973 13 5 ♩ = 61,999996 = 64,000000

21

25 ♩ = 61,999996

29 6 2 ♩ = 62,999996 ♩ = 64,000000

39 ♩ = 64,999992

44

48

52 ♩ = 65,999992

57

64

Trombone

♩ = 60,999973 **13** ♩ = 61,999999 **5**

21

24

♩ = 61,999996 **7** ♩ = 62,999996 **2** ♩ = 64,000000

27

♩ = 64,999992 **3**

39

44

47

♩ = 65,999992 **2** **2**

49

Trombone

56

58

61

64

67

70

73

76

78

81

Percussion

V.S.

Percussion

Percussion

68

70

72

74

76

78

81

♩ = 62,999996 = 59,000004 = 56,999996 = 54,000004 = 52,000000 = 50,000000 = 48,000000 = 46,000004 = 44,000000 = 42,000000 = 40,000000 = 38,000004 = 36,999996 = 35,000000 = 34,000000 = 33,000000 = 32,000000 = 31,000000 = 30,000000 = 29,000000 = 28,000000 = 27,000000 = 26,000000 = 25,000000 = 24,000000 = 23,000000 = 22,000000 = 21,000000 = 20,000000 = 19,000000 = 18,000000 = 17,000000 = 16,000000 = 15,000000 = 14,000000 = 13,000000 = 12,000000 = 11,000000 = 10,000000 = 9,000000 = 8,000000 = 7,000000 = 6,000000 = 5,000000 = 4,000000 = 3,000000 = 2,000000 = 1,000000 = 0,000000

83

Kora

♩ = 60,999973

5

8

3

10

12

3

♩ = 61,999996

14

17

♩ = 64,000000

20

23

♩ = 61,999996

26

29

3

V.S.

2

Kora

32

35

$\text{♩} = 62,999996$ $\text{♩} = 64,0000$

38

$\text{♩} = 64,9999$

41

45

48

52

$\text{♩} = 65,999992$

55

57

59

Kora

61

63

68

71

73

75

64,99

Electric Bass

♩ = 60,999973 ♩ = 61,000000

13

17

♩ = 64,000000

20

23

26

♩ = 61,999996

30

34

♩ = 62,999996 ♩ = 64,000000

38

♩ = 64,999992

43

46

V.S.

49

52

54

♩ = 65,999992

56

58

60

62

64

66

68

Electric Piano

♩ = 60,999973

2 2 3 6

6

11

♩ = 61,999996

16

19

♩ = 64,000000

7 7

♩ = 61,999996

28

32

35

♩ = 62,999996 ♩ = 64,000000 ♩ = 64,999996

41

52

♩ = 65,999992 ♩ = 64,999996

2 **29**

Tape Sampler Keyboard [Brass]

♩ = 60,999973 ♩ = 61,999996 ♩ = 64,000000 ♩ = 61,999996

13 5 7 8

35 ♩ = 62,999996 ♩ = 64,000000 ♩ = 64,999992

2 3 2 8

52 ♩ = 65,999992

2 5

62

66

71

76

80

♩ = 62,999996 ♩ = 64,999992

Synth Strings

♩ = 60,999973

3 5

13 ♩ = 61,000009

19 ♩ = 64,000000

24 ♩ = 61,999996

29 ♩ = 62,999996 ♩ = 64,000000

4 2

39 ♩ = 64,9999926

46 3

50 ♩ = 65,999992

55

60

v.s.

Lead 1 (Square)

Viola

♩ = 60,999973 ♩ = 61,999996 ♩ = 64,000000 ♩ = 61,999996

13 **5** **7** **5**

32

♩ = 62,999996

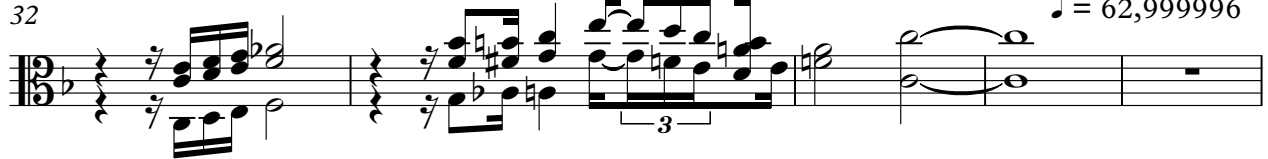

37

♩ = 64,000000 ♩ = 64,999992

3 **2** **8**

52

♩ = 65,999992 ♩ = 64,999999

2 **29**

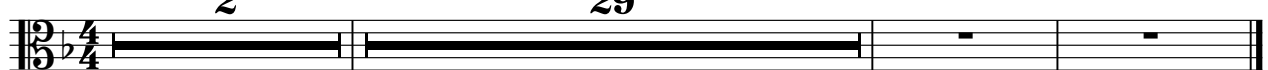

Solo

♩ = 60,999973

2

5

9

10

12

14

18

21

26

♩ = 61,999996

31

3

V.S.

♩ = 62,999996

33

36

41

45

47

48

49

51

53

54

64,000000

♩ = 64,99999

♩ = 65,999992

V.S.

