

Marty Robbins - White Sport Coat and a Pink Carnation

0.0"
1.1,00
MIDI © 2010 by Marty Robbins
♩ = 125,000000

- Jazz Guitar (middle):** Provides harmonic accompaniment with chords and rhythmic patterns.
- Jazz Guitar (bottom):** Features a more complex melodic line with triplets and slurs.
- Electric Piano:** Features a melodic line in the right hand and sustained chords in the left hand.

♩ = 125,000000

4

7

9

Perc.

J. Gtr.

J. Gtr.

J. Gtr.

A. Bass

E. Piano

11

Perc.

J. Gtr.

J. Gtr.

J. Gtr.

A. Bass

E. Piano

14

Perc.

J. Gtr.

J. Gtr.

J. Gtr.

A. Bass

E. Piano

17

Perc.

J. Gtr.

J. Gtr.

J. Gtr.

A. Bass

E. Piano

19 5

Perc.

J. Gtr.

J. Gtr.

J. Gtr.

A. Bass

E. Piano

22

Perc.

J. Gtr.

J. Gtr.

J. Gtr.

A. Bass

E. Piano

25

Perc.

J. Gtr.

J. Gtr.

J. Gtr.

A. Bass

E. Piano

28

Perc.

J. Gtr.

J. Gtr.

J. Gtr.

A. Bass

E. Piano

30 7

Perc. 

J. Gtr. 

J. Gtr. 

J. Gtr. 

A. Bass 

E. Piano 

33

Perc. 

J. Gtr. 

J. Gtr. 

J. Gtr. 

A. Bass 

E. Piano 

35

Perc. MCPI J. Gtr. J. Gtr. E. Gtr. A. Bass E. Piano

38 9

Perc. MCPI J. Gtr. J. Gtr. J. Gtr. E. Gtr. A. Bass E. Piano

40

Perc.

MCPI

J. Gtr.

J. Gtr.

J. Gtr.

E. Gtr.

A. Bass

E. Piano

3

42 11

- Perc.**: Features a complex rhythmic pattern with eighth notes and triplets, marked with 'x' symbols above the notes.
- MCPI**: A single melodic line in the treble clef, consisting of a few notes with some rests.
- J. Gtr.**: Two staves. The upper staff has a long note with a fermata, followed by a chord. The lower staff has a rhythmic accompaniment of chords with eighth-note patterns.
- E. Gtr.**: A single melodic line in the treble clef, featuring a triplet and some slurs.
- A. Bass**: A single melodic line in the bass clef, featuring a triplet and some slurs.
- E. Piano**: A grand staff (treble and bass clefs) with a complex accompaniment, including a triplet in the bass line.

The score includes various musical notations such as triplets, slurs, and fermatas, indicating a complex and rhythmic piece.

44

Perc.

MCPI

J. Gtr.

J. Gtr.

J. Gtr.

E. Gtr.

A. Bass

E. Piano

47

49 Perc. 3 6

MCPI

J. Gtr.

J. Gtr.

J. Gtr.

E. Gtr.

A. Bass

E. Piano 3

51

54

57

Perc.

J. Gtr.

J. Gtr.

J. Gtr.

A. Bass

E. Piano

60

Perc.

J. Gtr.

J. Gtr.

J. Gtr.

A. Bass

E. Piano

63

Perc.

J. Gtr.

J. Gtr.

J. Gtr.

A. Bass

E. Piano

65

Perc.

J. Gtr.

J. Gtr.

J. Gtr.

A. Bass

E. Piano

67

Perc.

J. Gtr.

J. Gtr.

J. Gtr.

A. Bass

E. Piano

69

Perc.

J. Gtr.

J. Gtr.

J. Gtr.

A. Bass

E. Piano

$\text{♩} = 45,000011$

$\text{♩} = 45,000011$

Marty Robbins - White Sport Coat and a Pink Carnati

Percussion

♩ = 125,000000

5

9

13

17

21

25

29

33

37

V.S.

Percussion

41

3 3 3

44

6 3 3 3

48

6 3 3 3

52

3 3 3 3

56

3 3 3 3

60

3 6 3

63

3 3 3 3

67

3

3 = 45,000011

♩ = 125,000000

36

41

47

52

15

2

♩ = 45,000011

♩ = 125,000000

5

9

13

17

21

28

32

36

40

44

48

52

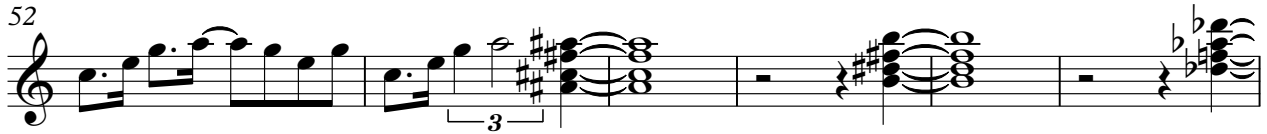

58

63

66

♩ = 125,000000

5

9

13

17

21

25

29

33

37

41

45

49

53

57

61

65

68

♩ = 125,000000

5

9

12

16

19

22

26

29

32

V.S.

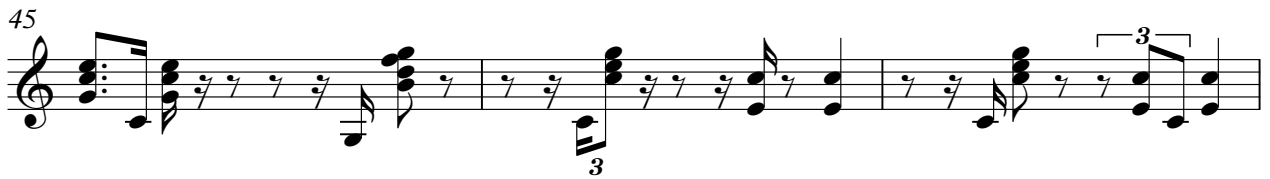

68

= 45,000011

♩ = 125,000000

36

40

45

50

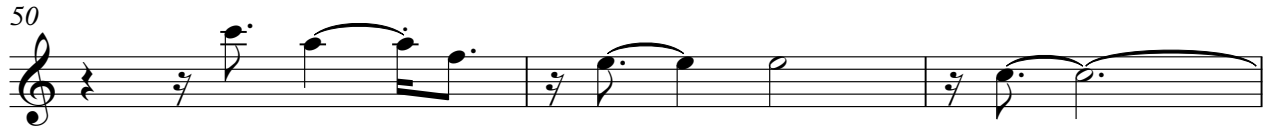

53

15

2

♩ = 45,000011

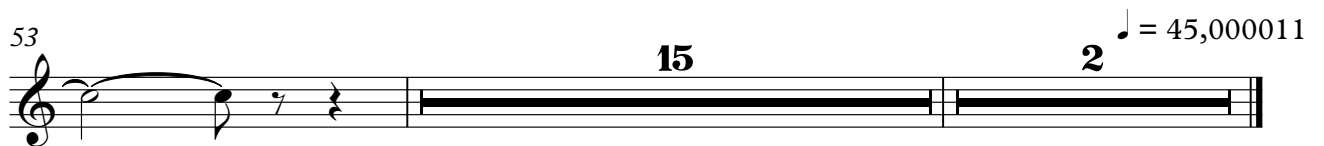

♩ = 125,000000

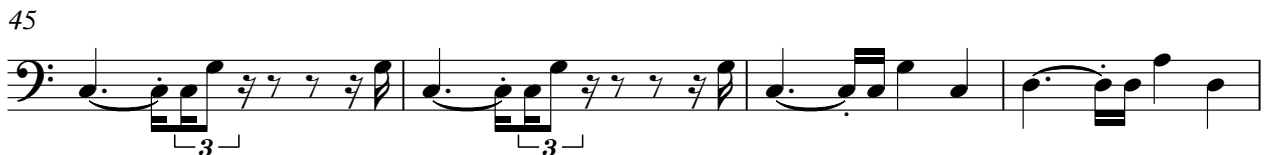

V.S.

2

Acoustic Bass

49

54

59

64

67

♩ = 45,000011

♩ = 125,000000

6

11

15

18

22

2

Electric Piano

26

30

34

38

42

47

51

55

59

63

67

♩ = 45,000011