

# Harry Belafonte - Day-O (Banana Boat Song)

♩ = 130,000137

Baroque Trumpet

Percussion

Jazz Guitar

Electric Guitar

Kora

Tape Sampler Keyboard [Brass]

Viola

♩ = 130,000137

5

Bar. Tpt.

Perc.

Vla.

7

Bar. Tpt.

Perc.

Vla.

9

Bar. Tpt.

Perc.

Vla.

11

Bar. Tpt.

Perc.

13

Bar. Tpt.

Perc.

Vla.

15

Bar. Tpt.

Perc.

E. Gtr.

E. Bass

Vla.

18

Bar. Tpt.

Perc.

E. Gtr.

E. Bass

Vla.

20

Bar. Tpt.

Perc.

E. Gtr.

E. Bass

Vla.

22

Bar. Tpt.

Perc.

E. Gtr.

E. Bass

Vla.

24

Bar. Tpt.

Perc.

Mar.

E. Gtr.

E. Bass

Vla.

26

Bar. Tpt.

Perc.

Mar.

E. Gtr.

E. Bass

Vla.

28

Bar. Tpt.

Perc.

Mar.

E. Gtr.

E. Bass

Vla.

30

Bar. Tpt.  
Perc.  
Mar.  
E. Gtr.  
E. Bass  
Vla.

32

Bar. Tpt.  
Perc.  
Mar.  
E. Gtr.  
E. Bass  
Vla.

34

Bar. Tpt.  
Perc.  
E. Gtr.  
E. Bass  
Vla.

36

Bar. Tpt.  
Perc.  
E. Gtr.  
E. Bass  
Vla.

38

Bar. Tpt.

Perc.

E. Gtr.

E. Bass

Vla.

40

Bar. Tpt.

Perc.

E. Gtr.

Kora

E. Bass

Vla.

42

Bar. Tpt.  
Perc.  
E. Gtr.  
Kora  
E. Bass  
Vla.

44

Bar. Tpt.  
Perc.  
E. Gtr.  
Kora  
E. Bass  
Vla.

46

Bar. Tpt.

Perc.

E. Gtr.

Kora

E. Bass

Vla.

48

Fl.

Bar. Tpt.

Perc.

E. Gtr.

Kora

E. Bass

Vla.

50

Fl.

Bar. Tpt.

Perc.

J. Gtr.

E. Gtr.

E. Bass

Tape Smp. Brs

Vla.

52

Bar. Tpt.

Perc.

J. Gtr.

E. Gtr.

E. Bass

Tape Smp. Brs

Vla.

54

Bar. Tpt.

Perc.

J. Gtr.

E. Gtr.

E. Bass

Tape Smp. Brs

Vla.

56

Bar. Tpt.

Perc.

J. Gtr.

E. Gtr.

E. Bass

Tape Smp. Brs

58

Bar. Tpt.

Perc.

J. Gtr.

E. Gtr.

E. Bass

Tape Smp. Brs

60

Bar. Tpt.

Perc.

Mar.

J. Gtr.

E. Gtr.

E. Bass

Vla.

63

Bar. Tpt.  
Perc.  
Mar.  
E. Gtr.  
E. Bass  
Vla.

65

Bar. Tpt.  
Perc.  
Mar.  
E. Gtr.  
E. Bass  
Vla.

67

Bar. Tpt.

Perc.

Mar.

E. Gtr.

E. Bass

Vla.

69

Bar. Tpt.

Perc.

Mar.

E. Gtr.

E. Bass

Vla.

71

Bar. Tpt.

Perc.

Mar.

E. Gtr.

E. Bass

Vla.

73

Bar. Tpt.

Perc.

Mar.

E. Gtr.

E. Bass

Vla.

75

Bar. Tpt. Perc. Mar. E. Gtr. E. Bass Vla.

77

Bar. Tpt. Perc. Mar. E. Gtr. E. Bass Vla.

79

Bar. Tpt.  
Perc.  
Mar.  
E. Gtr.  
E. Bass  
Vla.

81

Bar. Tpt.  
Perc.  
Mar.  
E. Gtr.  
E. Bass  
Vla.

83

Bar. Tpt.

Perc.

Mar.

E. Gtr.

E. Bass

Vla.

85

Fl.

Bar. Tpt.

Perc.

Mar.

E. Gtr.

E. Bass

Vla.

87

Fl.

Bar. Tpt.

Perc.

Mar.

E. Gtr.

E. Bass

Vla.

88

Fl.

Bar. Tpt.

Perc.

Mar.

E. Gtr.

E. Bass

Vla.

90

Fl.

Bar. Tpt.

Perc.

Mar.

E. Gtr.

E. Bass

Vla.

92

Fl.

Bar. Tpt.

Perc.

Mar.

E. Gtr.

E. Bass

Vla.

94

Perc. Mar. E. Gtr. E. Bass Vla.

96

Bar. Tpt. Perc. Mar. J. Gtr. E. Gtr. E. Bass Vla.

98

Bar. Tpt.

Perc.

J. Gtr.

E. Gtr.

E. Bass

Tape Smp. Brs

Vla.

100

Bar. Tpt.

Perc.

J. Gtr.

E. Gtr.

E. Bass

Vla.

102

Bar. Tpt.  
Perc.  
J. Gtr.  
E. Gtr.  
E. Bass  
Tape Smp. Brs

104

Bar. Tpt.  
Perc.  
J. Gtr.  
E. Gtr.  
E. Bass  
Tape Smp. Brs

106

Bar. Tpt. Perc. J. Gtr. E. Gtr. E. Bass Vla.

108

Bar. Tpt. Perc.

110

Bar. Tpt. Perc.

112

Fl.

Bar. Tpt.

Perc.

E. Gtr.

E. Bass

Vla.

114

Fl.

Bar. Tpt.

Perc.

E. Gtr.

E. Bass

Vla.

116

Fl.

Bar. Tpt.

Perc.

Mar.

E. Gtr.

E. Bass

Vla.

118

Bar. Tpt.

Perc.

Mar.

E. Gtr.

E. Bass

Vla.

120

Bar. Tpt.

Perc.

Mar.

E. Gtr.

E. Bass

Vla.

122

Bar. Tpt.

Perc.

Mar.

E. Gtr.

E. Bass

Vla.

124

Bar. Tpt.  
Perc.  
Mar.  
E. Gtr.  
E. Bass  
Vla.

126

Bar. Tpt.  
Perc.  
Mar.  
E. Gtr.  
E. Bass  
Vla.

128

Bar. Tpt.

Perc.

Mar.

E. Gtr.

E. Bass

Vla.

130

Bar. Tpt.

Perc.

Mar.

E. Gtr.

E. Bass

Vla.

132

Bar. Tpt.  
Perc.  
Mar.  
J. Gtr.  
E. Gtr.  
E. Bass  
Vla.

134

Bar. Tpt.  
Perc.  
J. Gtr.  
E. Gtr.  
E. Bass  
Tape Smp. Brs  
Vla.

136

Bar. Tpt.  
Perc.  
J. Gtr.  
E. Gtr.  
E. Bass  
Vla.

138

Bar. Tpt.  
Perc.  
J. Gtr.  
E. Gtr.  
E. Bass  
Tape Smp. Brs  
Vla.

140

Bar. Tpt.

Perc.

J. Gtr.

E. Gtr.

E. Bass

Tape Smp. Brs

Vla.

142

Bar. Tpt.

Perc.

J. Gtr.

E. Gtr.

E. Bass

Tape Smp. Brs

Vla.

144

Fl.

Perc.

J. Gtr.

E. Gtr.

E. Bass

Tape Smp. Brs

Vla.

146

Fl.

Perc.

J. Gtr.

E. Gtr.

E. Bass

Tape Smp. Brs

148 (b)

Fl.

Perc.

J. Gtr.

E. Gtr.

E. Bass

Tape Smp. Brs

150

Fl.

Perc.

J. Gtr.

E. Gtr.

E. Bass

Tape Smp. Brs

Vla.

152

Fl.

Perc.

J. Gtr.

E. Gtr.

E. Bass

Tape Smp. Brs

Vla.

153

Fl.

Perc.

J. Gtr.

E. Gtr.

E. Bass

Tape Smp. Brs

Vla.

155

Fl.

Bar. Tpt.

Perc.

Mar.

J. Gtr.

E. Gtr.

Kora

E. Bass

Tape Smp. Brs

Vla.

163

Perc.

172

Perc.

181

Perc.

190

Perc. 

199

Perc. 

208

Perc. 

216

Perc. 

Flute

Harry Belafonte - Day-O (Banana Boat Song)

♩ = 130,000137

48

51 34

89

94 19

117 26

145

148

151

153

155 67

Baroque Trumpet

Harry Belafonte - Day-O (Banana Boat Song)

♩ = 130,000137

2

8

12

16

21

25

29

34

39

44

V.S.

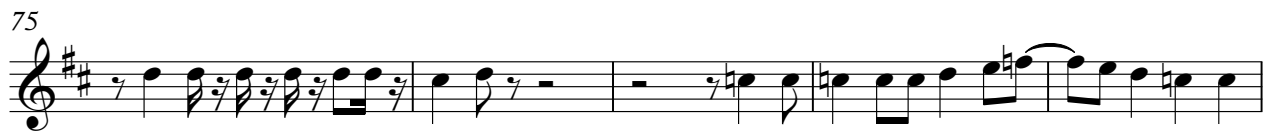
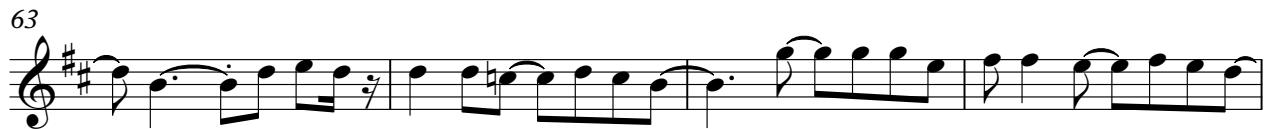

93

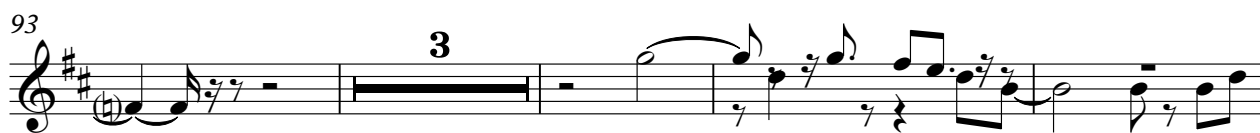

100

104

109

114

118

122

126

130

134

V.S.

Baroque Trumpet

138

142

# Harry Belafonte - Day-O (Banana Boat Song)

## Percussion

♩ = 130,000137

3

6

8

10

12

14

17

20

23

26

V.S.

29

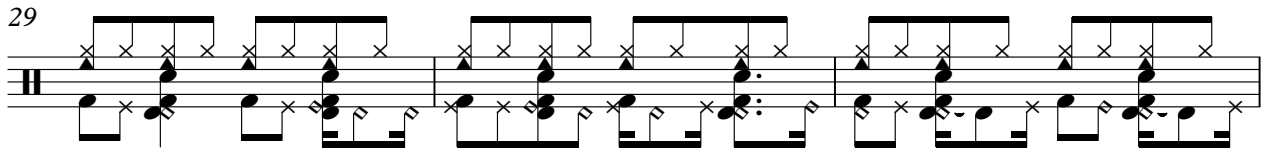

32

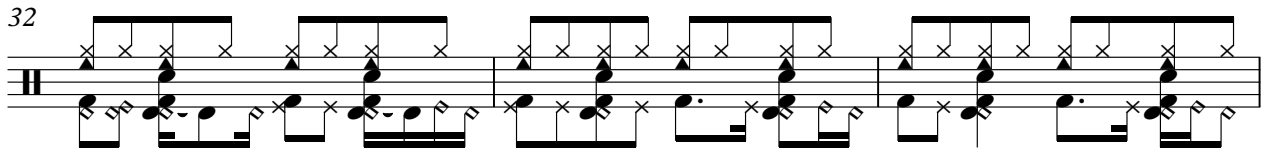

35

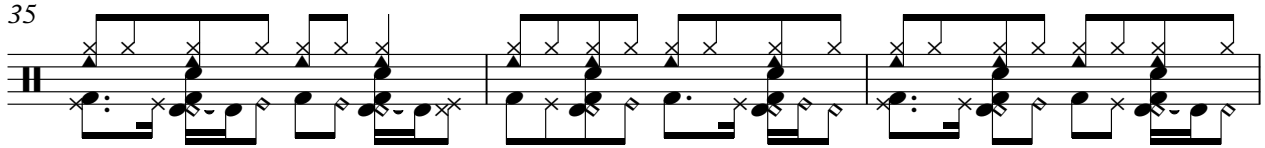

38

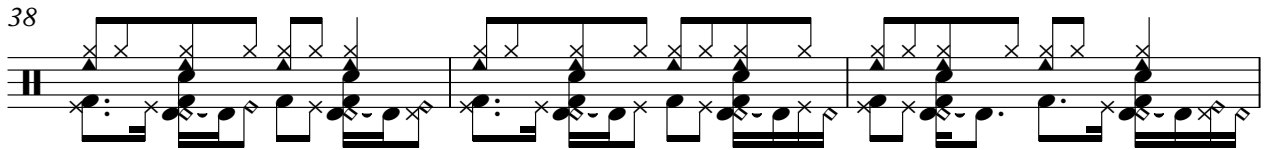

41

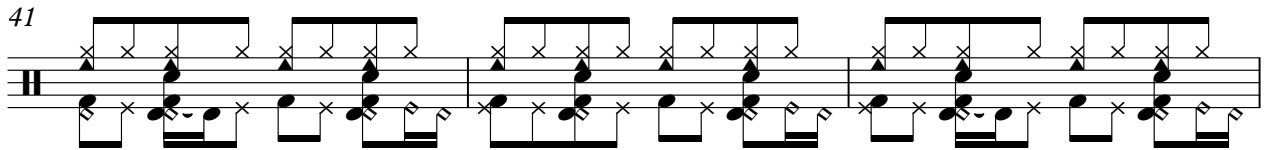

44

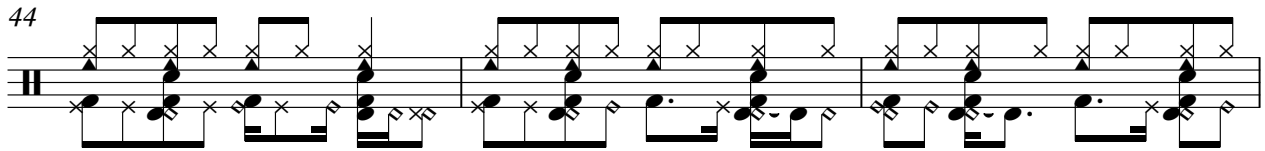

47

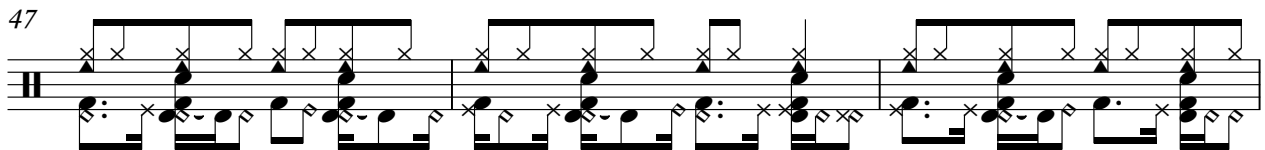

50

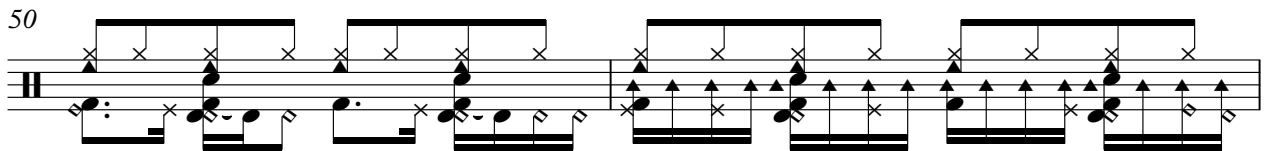

52

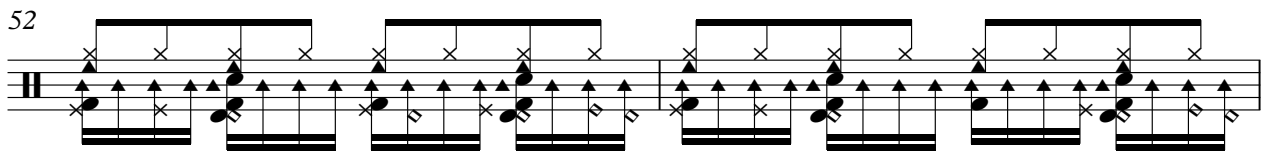

54

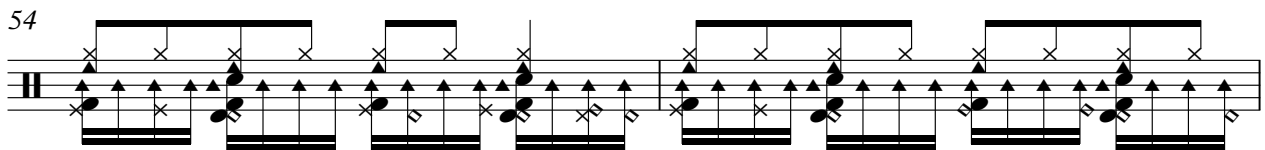

56

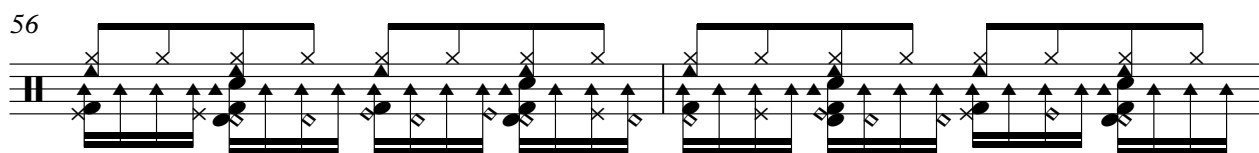

58

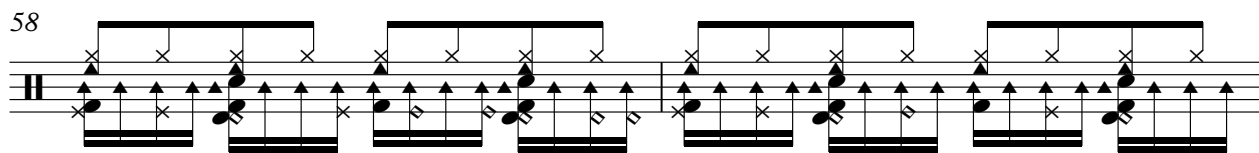

60

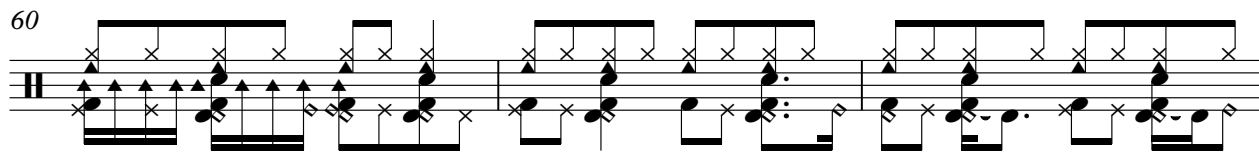

63

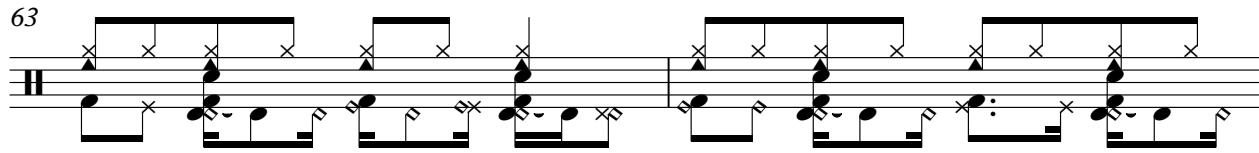

65

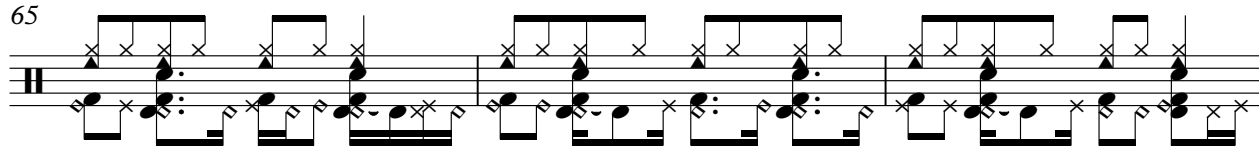

68

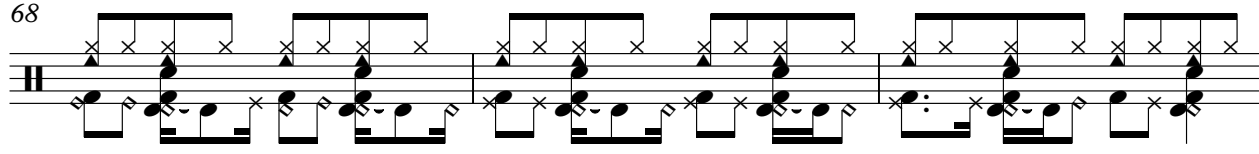

71

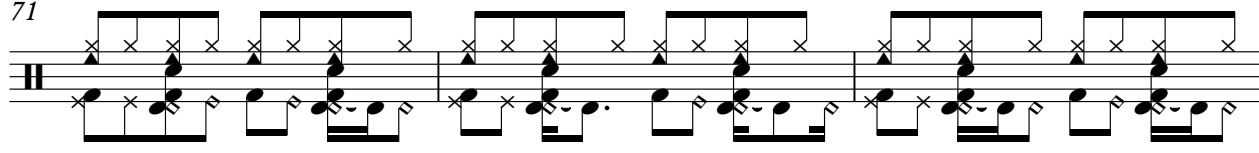

74

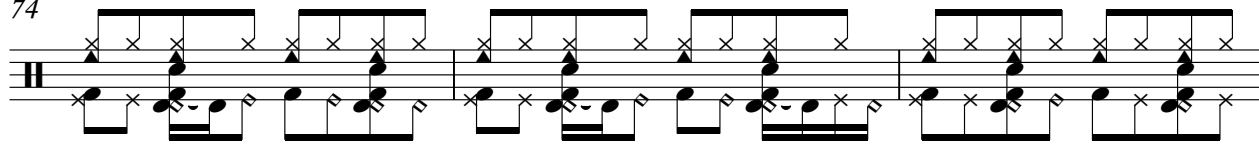

77

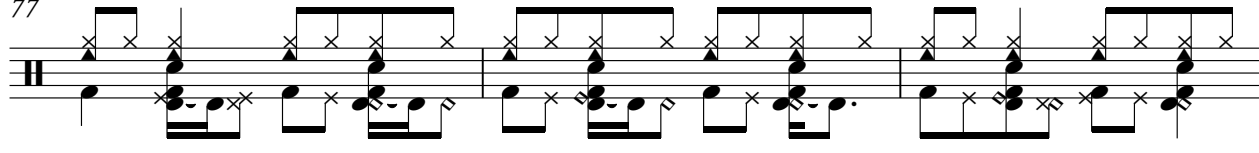

80

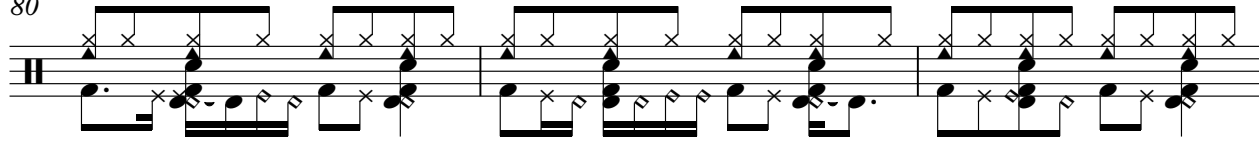

V.S.

83

86

89

92

95

98

100

102

104

106

109

112

115

118

122

125

128

131

134

136

V.S.

138

140

142

144

146

148

150

152

154

162

171

180

189

198

207

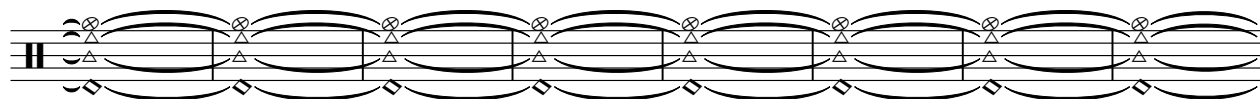

215

# Harry Belafonte - Day-O (Banana Boat Song)

Marimba

♩ = 130,000137

24

26

28

30

32

29

63

66

69

72

76

80

83

86

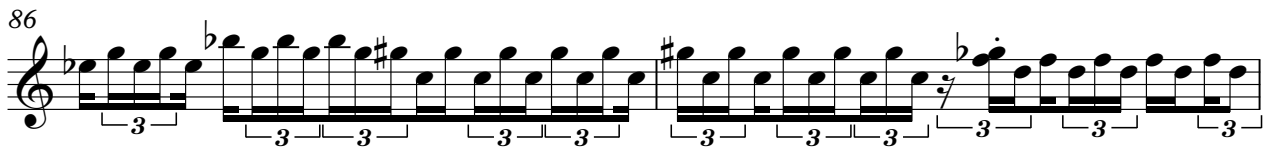

88

90

92

94

96

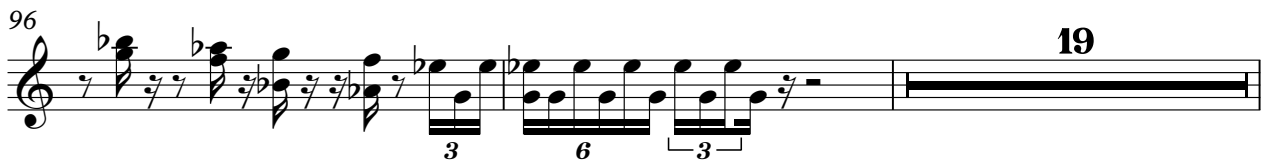

117

121

125

128

131

134

22

67

♩ = 130,000137

2 48

52

55

58

61 36

99

102

105

107 25

133

136

139

142

145

147

149

151

153

155

**67**

Electric Guitar

Harry Belafonte - Day-O (Banana Boat Song)

♩ = 130,000137

V.S.

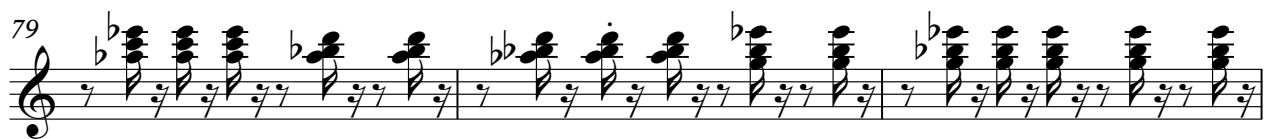
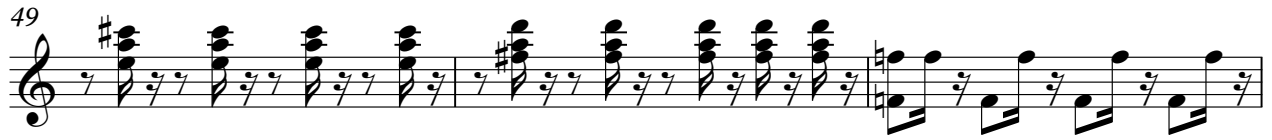

82

85

88

91

94

97

101

104

106

113

116

119

122

125

128

131

134

137

140

142

145

148

150

152

154

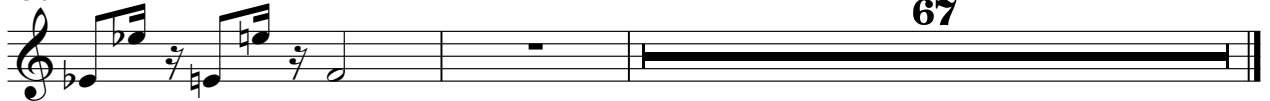

67

Kora

# Harry Belafonte - Day-O (Banana Boat Song)

♩ = 130,000137

2 37

43

48

50

106 67

# Harry Belafonte - Day-O (Banana Boat Song)

5-string Electric Bass

♩ = 130,000137

16

20

24

29

34

40

45

50

54

58

62

66

70

76

81

86

91

96

100

104

108

5

116

119

123

127

131

135

139

143

147

V.S.

4

5-string Electric Bass

151

154

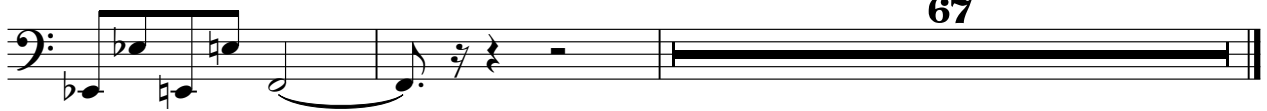

Tape Sampler Keyboard [Brass]

Harry Belafonte - Day-O (Banana Boat Song)

♩ = 130,000137

2 48 2

55

60 38 2

103 28

135 2

143

148

153 67

Viola

Harry Belafonte - Day-O (Banana Boat Song)

♩ = 130,000137

2

9

4

18

26

34

42

51

5

62

70

76

83

89

96

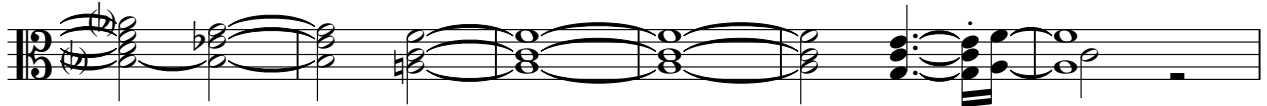

102

115

122

129

136

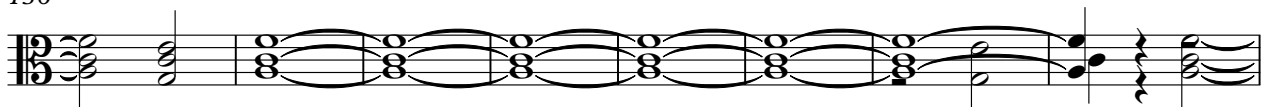

144

154
