

Gabrielle - Rise

♩ = 72,000290

Sax Vox

Drums

AcGuitar1

Bass

SynVox

Organ

♩ = 72,000290

Strings2

Strings

Cello

3

Sax Vox

Drums

AcGuitar1

Bass

SynVox

Organ

Strings

Cello

4

Sax Vox

Drums

AcGuitar1

Bass

SynVox

Organ

Strings

Cello

5

Sax Vox

Drums

AcGuitar1

Bass

SynVox

Organ

Strings

Cello

6

Sax Vox

Drums

AcGuitar1

Bass

SynVox

Organ

Strings

Cello

7

Sax Vox

Drums

AcGuitar1

Bass

SynVox

Organ

Strings

Cello

8

Sax Vox

Drums

AcGuitar1

Bass

SynVox

Organ

Strings

Cello

9

Sax Vox

Drums

AcGuitar1

Bass

SynVox

Organ

Strings

Cello

10

Sax Vox

Drums

AcGuitar1

Bass

SynVox

Organ

Strings

Cello

11

Sax Vox

Drums

AcGuitar1

Bass

SynVox

Organ

Strings

Cello

12

Sax Vox

Drums

AcGuitar1

Bass

SynVox

Organ

Strings

Cello

13

Sax Vox

Drums

AcGuitar1

Bass

SynVox

Organ

Strings

Cello

14

Sax Vox

Drums

AcGuitar1

Bass

SynVox

Organ

Strings

Cello

15

16

Sax Vox

Drums

AcGuitar1

Bass

SynVox

Organ

Strings2

Strings

Cello

3

17

Sax Vox

Drums

AcGuitar1

Bass

SynVox

Organ

Strings

Cello

18

Sax Vox

Drums

AcGuitar1

Bass

SynVox

Organ

Strings

Cello

19

20

Sax Vox

Drums

AcGuitar1

Bass

SynVox

Organ

Strings

Cello

21

Sax Vox

Drums

AcGuitar1

Bass

SynVox

Organ

Strings

Cello

22

Sax Vox

Drums

AcGuitar1

Bass

SynVox

Organ

Strings

Cello

23

Sax Vox

Drums

AcGuitar1

Bass

SynVox

Organ

Strings

Cello

24

Sax Vox

Drums

AcGuitar1

Bass

SynVox

Organ

Strings

Cello

25

Sax Vox

Drums

AcGuitar1

Bass

SynVox

Organ

Strings

Cello

26

Sax Vox

Drums

AcGuitar1

Bass

SynVox

Organ

Strings

Cello

27

Sax Vox

Drums

AcGuitar1

Bass

SynVox

Organ

Strings

Cello

28

Sax Vox

Drums

AcGuitar1

Bass

SynVox

Organ

Strings

Cello

29

30

Sax Vox

Drums

AcGuitar1

Bass

SynVox

Organ

Strings

Cello

31

Sax Vox

Drums

AcGuitar1

Bass

SynVox

Organ

Strings

Cello

32

Sax Vox

Drums

AcGuitar1

Bass

SynVox

Organ

Strings

Cello

33

Sax Vox

Drums

AcGuitar1

Bass

SynVox

Organ

Strings

Cello

34

Sax Vox

Drums

AcGuitar1

Bass

SynVox

Organ

Strings

Cello

3

35

Sax Vox

Drums

AcGuitar1

Bass

SynVox

Organ

Strings2

Strings

Cello

36

Sax Vox

Drums

AcGuitar1

Bass

SynVox

Organ

Strings2

Strings

Cello

37

Sax Vox

Drums

AcGuitar1

Bass

SynVox

Organ

Strings

Cello

38

Sax Vox

Drums

AcGuitar1

Bass

SynVox

Organ

Strings

Cello

39

Sax Vox

Drums

AcGuitar1

Bass

SynVox

Organ

Strings

Cello

40

Sax Vox

Drums

AcGuitar1

Bass

SynVox

Organ

Strings

Cello

41

42

Sax Vox

Drums

AcGuitar1

Bass

SynVox

Organ

Strings

Cello

43

44

Sax Vox

Drums

AcGuitar1

Bass

SynVox

Organ

Strings

Cello

45

Sax Vox

Drums

AcGuitar1

Bass

SynVox

Organ

Strings2

Strings

Cello

46

Sax Vox

Drums

AcGuitar1

Bass

SynVox

Organ

Strings2

Strings

Cello

47

Sax Vox

Drums

AcGuitar1

Bass

SynVox

Organ

Strings

Cello

48

Sax Vox

Drums

AcGuitar1

Bass

SynVox

Organ

Strings

Cello

49

Sax Vox

Drums

AcGuitar1

Bass

SynVox

Organ

Strings

Cello

50

Sax Vox

Drums

AcGuitar1

Bass

SynVox

Organ

Strings

Cello

51

Sax Vox

Drums

AcGuitar1

Bass

SynVox

Organ

Strings

Cello

52

Sax Vox

Drums

AcGuitar1

Bass

SynVox

Organ

Strings2

Strings

Cello

53

Sax Vox

Drums

AcGuitar1

Bass

SynVox

Organ

Strings2

Strings

Cello

54

Sax Vox

Drums

AcGuitar1

Bass

SynVox

Organ

Strings2

Strings

Cello

55

56

Sax Vox

Drums

AcGuitar1

Bass

SynVox

Organ

Strings2

Strings

Cello

57

Sax Vox

Drums

AcGuitar1

Bass

SynVox

Organ

Strings2

Strings

Cello

58

59

60

Sax Vox

Drums

AcGuitar1

Bass

SynVox

Organ

Strings2

Strings

Cello

61

Sax Vox

Drums

AcGuitar1

Bass

SynVox

Organ

Strings2

Strings

Cello

62

Sax Vox

Drums

AcGuitar1

Bass

SynVox

Organ

Strings2

Strings

Cello

63

64

Sax Vox

Drums

AcGuitar1

Bass

SynVox

Organ

Strings2

Strings

Cello

65

Sax Vox

Drums

AcGuitar1

Bass

SynVox

Organ

Strings2

Strings

Cello

66

67

Sax Vox

Drums

AcGuitar1

Bass

SynVox

Organ

Strings2

Strings

Cello

Gabrielle - Rise

Sax Vox

♩ = 72,000290

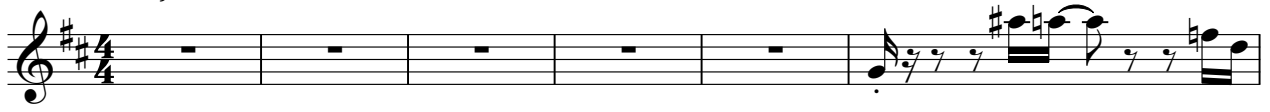

V.S.

40

43

47

51

54

57

60

63

66

Gabrielle - Rise

Drums

♩ = 72,000290

V.S.

34

37

40

43

48

52

55

58

61

64

Drums

66

♩ = 72,000290

V.S.

31

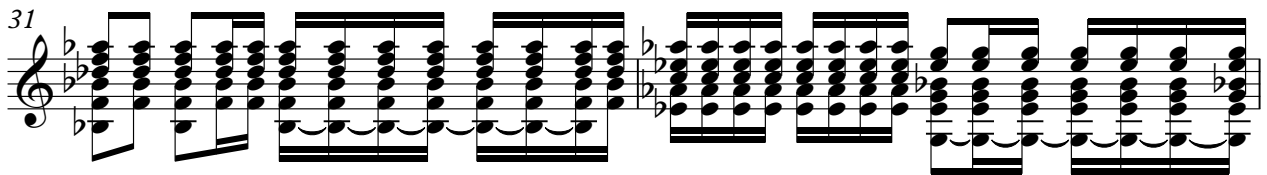

33

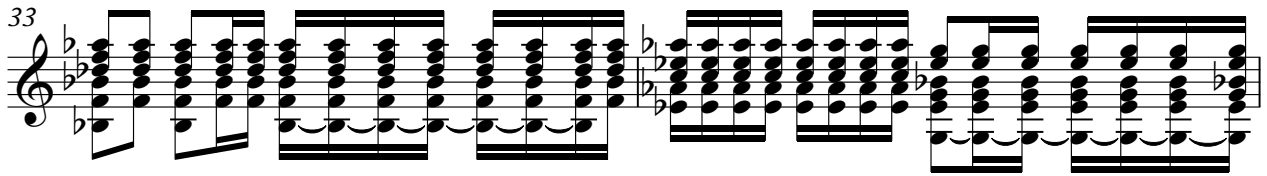

35

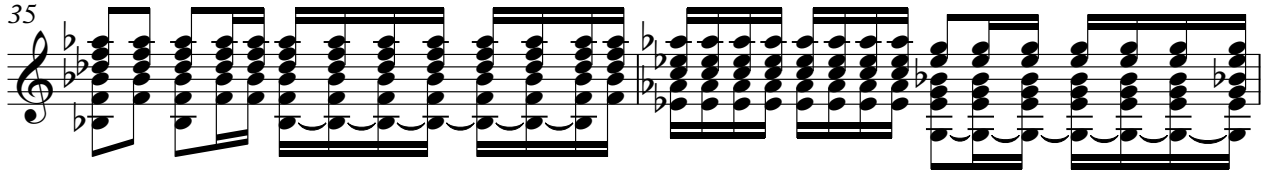

37

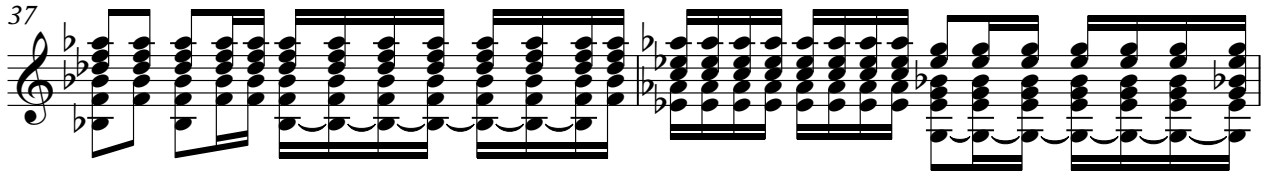

39

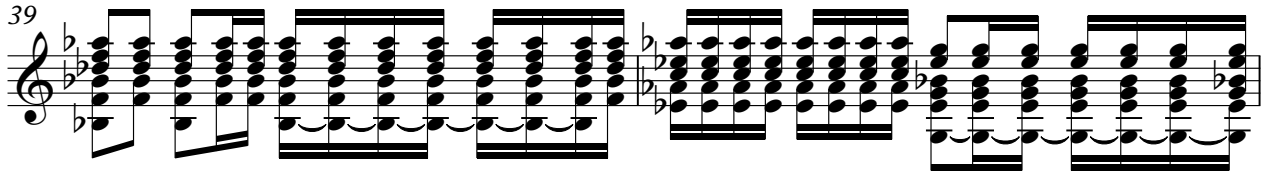

41

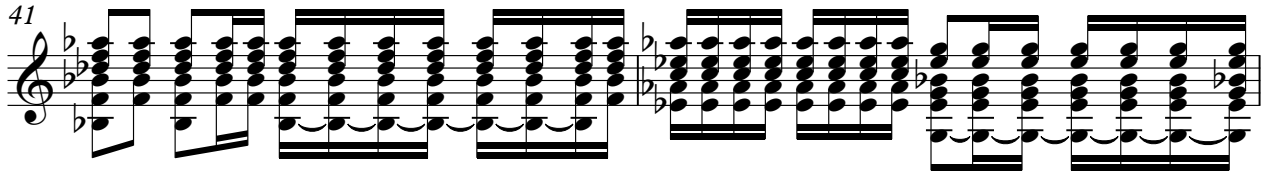

43

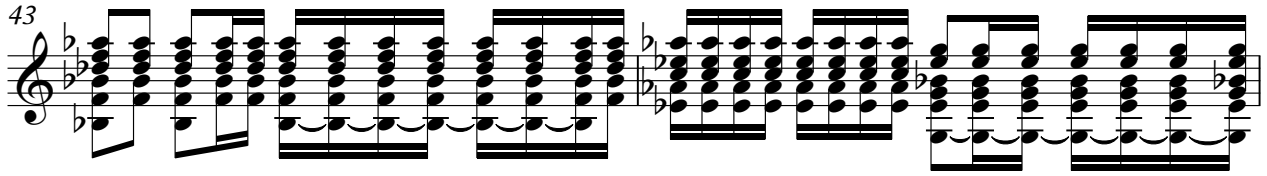

45

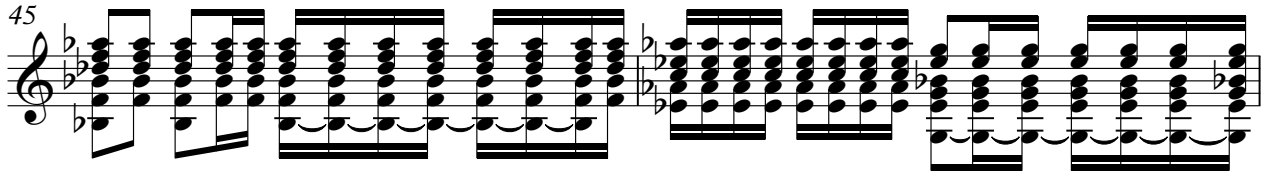

47

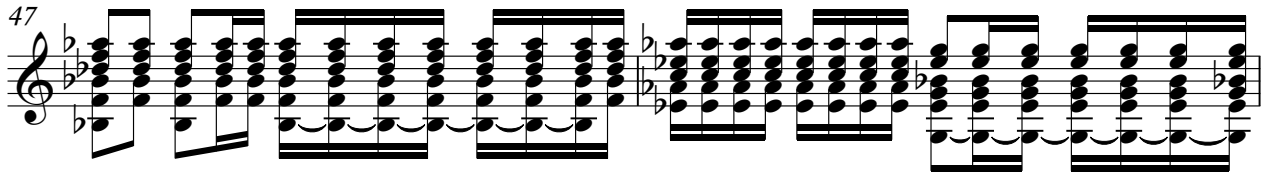

49

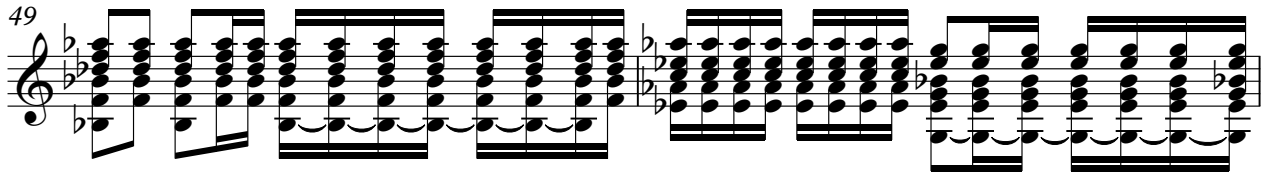

V.S.

51

53

55

57

59

61

63

65

67

Gabrielle - Rise

Bass

♩ = 72,000290

7

13

19

25

31

37

43

49

55

V.S.

2

Bass

61

65

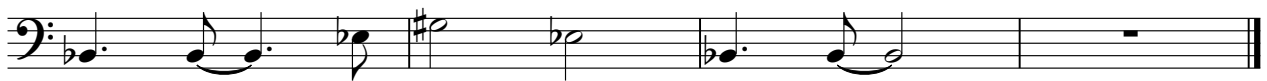

♩ = 72,000290

7

12

17

22

27

32

37

42

47

V.S.

52

57

62

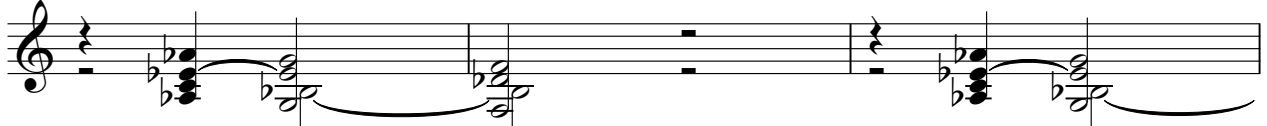

65

Gabrielle - Rise

Organ

♩ = 72,000290

V.S.

Organ

43

50

57

63

Strings2

Gabrielle - Rise

♩ = 72,000290

13 19

35 9 6

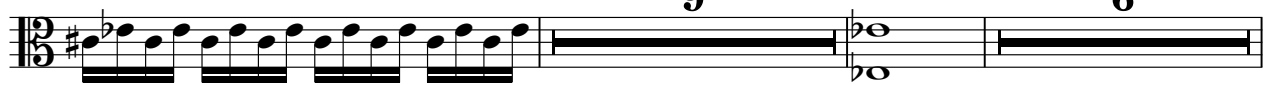

52

55

58

61

64

66

Strings

Gabrielle - Rise

♩ = 72,000290

9

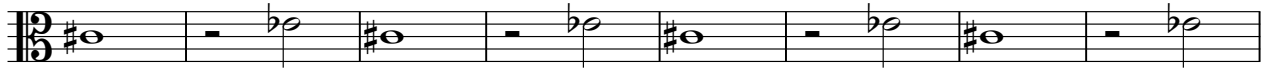

17

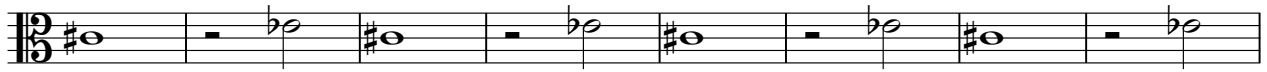

25

33

41

49

57

63

Cello

Gabrielle - Rise

♩ = 72,000290

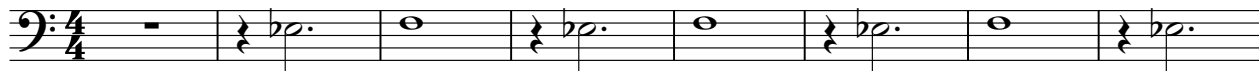

9

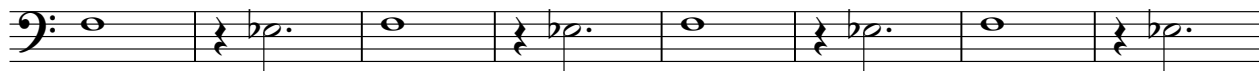

17

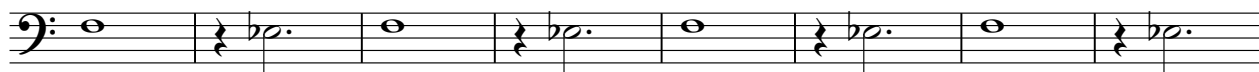

25

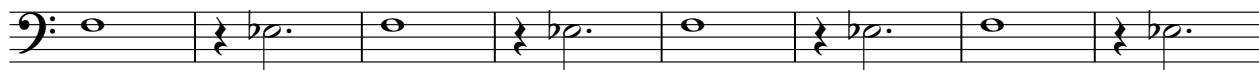

33

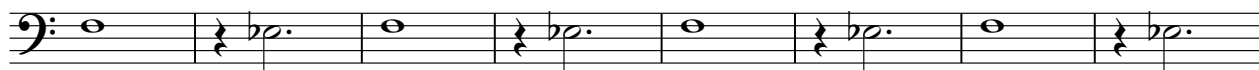

41

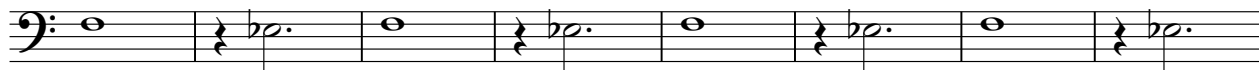

49

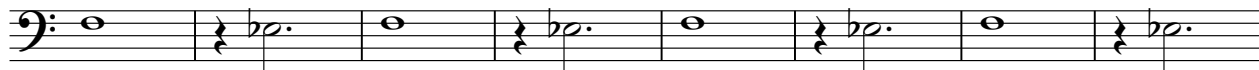

57

63

