

Paul Anka - Diana

0.0"
1.1,00
Minitab © Paul Productions Inc

♩ = 137,999878

♩ = 137,999878

4

MCPI

Perc.

J. Gtr.

E. Gtr.

A. Bass

FX 5

6

MCPI

Perc.

J. Gtr.

E. Gtr.

A. Bass

FX 5

8

MCPI

Perc.

J. Gtr.

E. Gtr.

A. Bass

FX 5

10

MCPI

Ten. Sax.

Perc.

J. Gtr.

E. Gtr.

A. Bass

FX 5

Detailed description of the musical score: The score is divided into two systems. The first system covers measures 8, 9, and 10. The second system covers measures 10, 11, and 12. The instruments are: MCPI (Melodica/Clarinete), Perc. (Percussion), J. Gtr. (Jazz Guitar), E. Gtr. (Electric Guitar), A. Bass (Acoustic Bass), and FX 5 (Effects). In measure 8, the MCPI plays a melodic line with eighth notes. The Perc. plays a steady eighth-note rhythm. The J. Gtr. and E. Gtr. play complex chordal patterns with many accidentals. The A. Bass plays a simple bass line. The FX 5 staff has a sustained chord. In measure 9, the MCPI continues its melodic line. The Perc. maintains the rhythm. The J. Gtr. and E. Gtr. continue their complex patterns. The A. Bass continues its bass line. The FX 5 staff is empty. In measure 10, the MCPI has a rest. The Ten. Sax. enters with a melodic line. The Perc. continues. The J. Gtr. and E. Gtr. continue. The A. Bass continues. The FX 5 staff has a sharp sign. In measure 11, the MCPI continues. The Perc. continues. The J. Gtr. and E. Gtr. continue. The A. Bass continues. The FX 5 staff is empty. In measure 12, the MCPI continues. The Perc. continues. The J. Gtr. and E. Gtr. continue. The A. Bass continues. The FX 5 staff is empty.

12

MCPI

Ten. Sax.

Perc.

J. Gtr.

E. Gtr.

A. Bass

14

MCPI

Ten. Sax.

Perc.

J. Gtr.

E. Gtr.

A. Bass

16

MCPI

Ten. Sax.

Perc.

J. Gtr.

E. Gtr.

A. Bass

18

MCPI

Ten. Sax.

Perc.

J. Gtr.

E. Gtr.

A. Bass

20

MCPI

Ten. Sax.

Perc.

J. Gtr.

E. Gtr.

A. Bass

22

MCPI

Ten. Sax.

Perc.

J. Gtr.

E. Gtr.

A. Bass

FX 5

24

MCPI

Ten. Sax.

Perc.

J. Gtr.

E. Gtr.

A. Bass

FX 5

26

MCPI

Ten. Sax.

Perc.

J. Gtr.

E. Gtr.

A. Bass

FX 5

28

MCPI

Ten. Sax.

Perc.

J. Gtr.

E. Gtr.

A. Bass

FX 5

Detailed description of the musical score: The score is for page 9, starting at measure 28. It features seven staves. The MCPI staff (top) has a melodic line in treble clef with a slur over the first two measures. The Ten. Sax. staff has a few notes and rests. The Perc. staff has a complex rhythmic pattern with many 'x' marks. The J. Gtr. and E. Gtr. staves have similar rhythmic patterns. The A. Bass staff has a bass line. The FX 5 staff has a large oval shape at the bottom.

30

MCPI

Ten. Sax.

Perc.

J. Gtr.

E. Gtr.

A. Bass

FX 5

32

MCPI

Ten. Sax.

Perc.

J. Gtr.

E. Gtr.

A. Bass

34

MCPI

Ten. Sax.

Perc.

J. Gtr.

E. Gtr.

A. Bass

36

MCPI

Ten. Sax.

Perc.

J. Gtr.

E. Gtr.

A. Bass

38

MCPI

Ten. Sax.

Perc.

J. Gtr.

E. Gtr.

A. Bass

40

MCPI

Ten. Sax.

Perc.

J. Gtr.

E. Gtr.

A. Bass

42

MCPI

Ten. Sax.

Perc.

J. Gtr.

E. Gtr.

A. Bass

FX 5

44

MCPI

Ten. Sax.

Perc.

J. Gtr.

E. Gtr.

A. Bass

FX 5

46

MCPI

Ten. Sax.

Perc.

J. Gtr.

E. Gtr.

A. Bass

FX 5

48

MCPI

Ten. Sax.

Perc.

J. Gtr.

E. Gtr.

A. Bass

FX 5

Detailed description of the musical score: The score is for page 16, measures 48 and 49. It features seven staves. The MCPI staff (top) is in treble clef and contains a melodic line: measure 48 has notes G4, A4, B4, C5, D5; measure 49 has notes E5, F5, G5, A5, B5, C6, with a slur over the second measure. The Tenor Saxophone staff is in treble clef and has rests in both measures. The Percussion staff is in treble clef and shows a complex rhythmic pattern with many 'x' marks above the notes, indicating hits. The Jazz Guitar and Electric Guitar staves are in treble clef and have similar melodic lines with slurs. The Acoustic Bass staff is in bass clef and has a bass line with a slur. The FX 5 staff is in treble clef and has a low-frequency sound effect represented by a large oval.

50

MCPI

Ten. Sax.

Perc.

J. Gtr.

E. Gtr.

A. Bass

FX 5

52

Ten. Sax.

Perc.

J. Gtr.

E. Gtr.

A. Bass

FX 5

54

Ten. Sax.

Perc.

J. Gtr.

E. Gtr.

A. Bass

FX 5

56

Ten. Sax.

Perc.

J. Gtr.

E. Gtr.

A. Bass

FX 5

58

MCPI
Ten. Sax.
Perc.
J. Gtr.
E. Gtr.
A. Bass

60

MCPI
Ten. Sax.
Perc.
J. Gtr.
E. Gtr.
A. Bass

62

MCPI

Ten. Sax.

Perc.

J. Gtr.

E. Gtr.

A. Bass

64

MCPI

Ten. Sax.

Perc.

J. Gtr.

E. Gtr.

A. Bass

66

MCPI

Ten. Sax.

Perc.

J. Gtr.

E. Gtr.

A. Bass

68

MCPI

Ten. Sax.

Perc.

J. Gtr.

E. Gtr.

A. Bass

70

MCPI

Ten. Sax.

Perc.

J. Gtr.

E. Gtr.

A. Bass

FX 5

72

MCPI

Ten. Sax.

Perc.

J. Gtr.

E. Gtr.

A. Bass

FX 5

74

MCPI

Ten. Sax.

Perc.

J. Gtr.

E. Gtr.

A. Bass

FX 5

76

MCPI

Ten. Sax.

Perc.

J. Gtr.

E. Gtr.

A. Bass

FX 5

Detailed description of the musical score: The score is for page 25, starting at measure 76. It features seven staves. The MCPI staff (top) has a melodic line in treble clef with a slur over the second measure. The Ten. Sax. staff has a few notes in treble clef. The Perc. staff has a complex rhythmic pattern with many notes and rests. The J. Gtr. and E. Gtr. staves have similar rhythmic patterns with many notes and rests. The A. Bass staff has a bass line in bass clef. The FX 5 staff (bottom) has a large oval shape.

78

MCPI

Ten. Sax.

Perc.

J. Gtr.

E. Gtr.

A. Bass

FX 5

80

MCPI

Ten. Sax.

Perc.

J. Gtr.

E. Gtr.

A. Bass

FX 5

82

MCPI

Ten. Sax.

Perc.

J. Gtr.

E. Gtr.

A. Bass

FX 5

Detailed description of the musical score: The score is for page 28, starting at measure 82. It features seven staves. The top two staves, MCPI and Tenor Saxophone, contain whole rests. The Percussion staff shows a complex rhythmic pattern with accents on the first, second, and fourth beats of each measure. The Jazz Guitar and Electric Guitar staves play a melodic line with slurs and accents, featuring a sharp sign on the second measure. The Acoustic Bass staff provides a bass line with slurs and accents. The FX 5 staff has a treble clef and a key signature change to one sharp (F#) indicated by a sharp sign and a double bar line.

83

MCPI

Ten. Sax.

Perc.

J. Gtr.

E. Gtr.

A. Bass

FX 5

♩ = 137,999878

8

13

17

21

25

31

35

39

43

V.S.

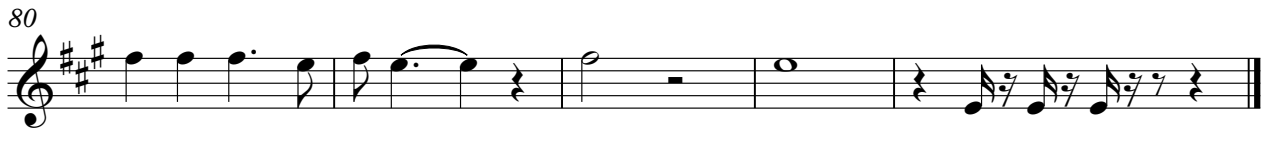

Tenor Saxophone

Paul Anka - Diana

♩ = 137,999878

9

14

3

19

25

2

33

3

38

43

2

Tenor Saxophone

51

55

59

64

69

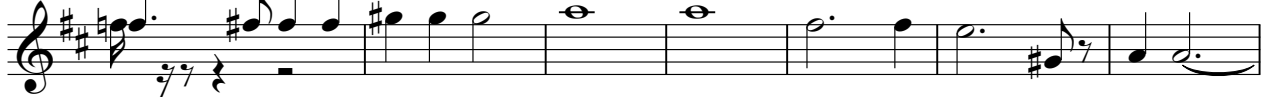

76

Paul Anka - Diana

Percussion

♩ = 137,999878

V.S.

Percussion

80 Percussion 3

83

♩ = 137,999878

5

8

11

14

17

20

23

26

29

V.S.

32

35

38

41

44

47

50

53

55

60

2

63

66

69

72

75

78

81

83

Paul Anka - Diana

Electric Guitar

♩ = 137,999878

5

8

11

14

17

20

23

26

29

V.S.

32

35

38

41

44

47

50

53

55

59

62

65

68

71

74

77

80

82

Paul Anka - Diana

Acoustic Bass

♩ = 137,999878

7

12

17

22

26

31

36

41

45

V.S.

49

54

58

62

67

72

76

80

83

FX 5 (Brightness)

Paul Anka - Diana

♩ = 137,999878

10

12

28

12

46

55

13

73

79