

Jimmy Rogers - Kisses Sweeter Than Wine

♩ = 130,000137

Cor Anglais  
Percussion  
Alto Xylophone  
Kora  
Electric Bass  
Tape Sampler Keyboard [Strings]

6

C. A.  
Perc.  
Alto Xyl.  
Kora  
E. Bass  
Tape Smp. Str  
Pad 3  
FX 4

11

C. A.  
Perc.  
Alto Xyl.  
Kora  
E. Bass  
Tape Smp. Str.  
Pad 3  
FX 4

15

C. A.  
Perc.  
Alto Xyl.  
Kora  
E. Bass  
Tape Smp. Str.  
Pad 3  
FX 4

20

C. A.  
Perc.  
Alto Xyl.  
Kora  
E. Bass  
Tape Smp. Str.  
Pad 3  
FX 4

25

C. A.  
Perc.  
Alto Xyl.  
Kora  
E. Bass  
Tape Smp. Str.  
Pad 3  
FX 4

30

C. A.  
Perc.  
Alto Xyl.  
Kora  
E. Bass  
Tape Smp. Str.  
Pad 3  
FX 4

34

C. A.  
Perc.  
Alto Xyl.  
Kora  
E. Bass  
Tape Smp. Str.  
Pad 3  
FX 4

39

C. A.  
Perc.  
Alto Xyl.  
Kora  
E. Bass  
Tape Smp. Str.  
Pad 3  
FX 4

44

C. A.  
Perc.  
Alto Xyl.  
Kora  
E. Bass  
Tape Smp. Str.  
Pad 3  
FX 4

49

C. A.  
Perc.  
Alto Xyl.  
Kora  
E. Bass  
Tape Smp. Str.  
Pad 3  
FX 4

54

C. A.  
Perc.  
Alto Xyl.  
Kora  
E. Bass  
Tape Smp. Str.  
Pad 3  
FX 4

60

C. A.  
Perc.  
Alto Xyl.  
Kora  
E. Bass  
Tape Smp. Str.  
Pad 3  
FX 4

65

C. A.  
Perc.  
Alto Xyl.  
Kora  
E. Bass  
Tape Smp. Str.  
Pad 3  
FX 4

69

C. A.  
Perc.  
Alto Xyl.  
Kora  
E. Bass  
Tape Smp. Str  
Pad 3  
FX 4

74

C. A.  
Perc.  
Alto Xyl.  
Kora  
E. Bass  
Tape Smp. Str  
Pad 3  
FX 4

79

C. A.  
Perc.  
Alto Xyl.  
Kora  
E. Bass  
Tape Smp. Str.  
Pad 3  
FX 4

84

C. A.  
Perc.  
Alto Xyl.  
Kora  
E. Bass  
Tape Smp. Str.  
Pad 3  
FX 4

88

C. A.  
Perc.  
Alto Xyl.  
Kora  
E. Bass  
Tape Smp. Str.  
Pad 3  
FX 4

93

C. A.  
Perc.  
Alto Xyl.  
Kora  
E. Bass  
Tape Smp. Str.  
Pad 3  
FX 4

97

C. A.

Perc.

Alto Xyl.

Kora

E. Bass

Tape Smp. Str

Pad 3

FX 4

Cor Anglais

Jimmy Rogers - Kisses Sweeter Than Wine

♩ = 130,000137

7

12

17

22

27

32

37

42

47

V.S.

52

57

62

67

72

77

82

87

92

96

# Jimmy Rogers - Kisses Sweeter Than Wine

## Percussion

♩ = 130,000137

5

9

13

17

21

25

29

33

37

V.S.

Percussion

40

44

48

52

56

60

63

67

71

75

Percussion

79

83

87

91

94

97

Alto Xylophone Jimmy Rogers - Kisses Sweeter Than Wine

♩ = 130,000137

8

12

16

21

27

31

35

40

45

V.S.

## Alto Xylophone

49

53

58

63

67

71

76

81

85

89

94

49

53

58

63

67

71

76

81

85

89

Kora

94

52

57

62

67

72

77

82

87

92

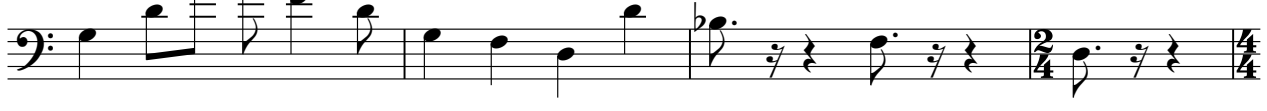

96

Jimmy Rogers - Kisses Sweeter Than Wine  
Tape Sampler Keyboard [Strings]

♩ = 130,000137

8

12

16

22

27

V.S.

31

35

41

46

50

55

60

65

69

75

81

85

89

94

Pad 3 (Polysynth)

Jimmy Rogers - Kisses Sweeter Than Wine

♩ = 130,000137

10

14

19

26

31

36

43

48

52

V.S.

59

65

69

75

82

86

91

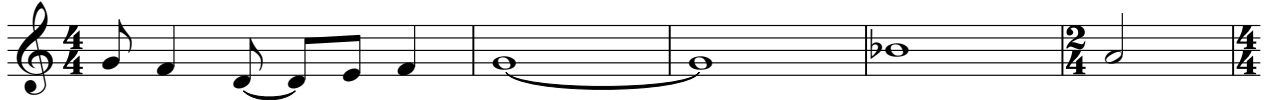

96

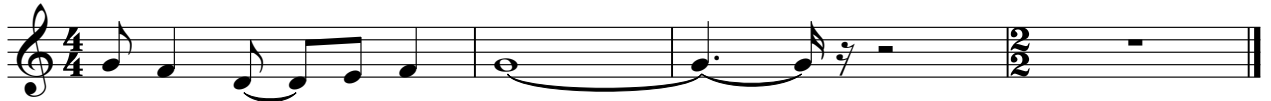

FX 4 (Atmosphere) Jimmy Rogers - Kisses Sweeter Than Wine

♩ = 130,000137

10

14

19

26

31

36

43

48

52

V.S.

59

65

69

75

82

86

91

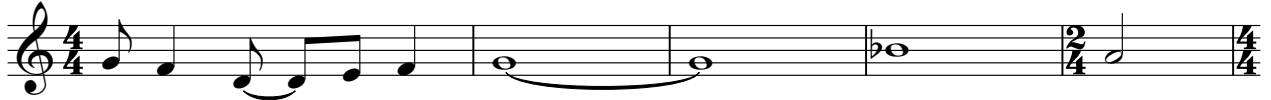

96

