

Barry White - You're The First, The Last, My Everything

♩ = 133,000244

Melody

Drums

Harp

Bass

Choir ah

Piano

♩ = 133,000244

Slow str

Slow str

Strings

6

Melody
Drums
Bass
Piano
Slow str
Slow str
Strings

8

Melody
Drums
Bass
Piano
Slow str
Slow str
Strings

11

Melody
Drums
Bass
Piano
Slow str
Slow str
Strings

14

Melody
Drums
Bass
Choir ah
Piano
Slow str
Slow str
Strings

17

Melody

Drums

Bass

Choir ah

Piano

Slow str

Slow str

Strings

20

Melody

Drums

Bass

Piano

Slow str

Slow str

Strings

23

Melody

Drums

Harp

Bass

Piano

Slow str

Slow str

Strings

26

Melody

Drums

Harp

Bass

Piano

Slow str

Slow str

Strings

28

Melody
Drums
Harp
Bass
Piano
Slow str
Slow str
Strings

30

Melody
Drums
Harp
Bass
Piano
Slow str
Slow str
Strings

32

Melody

Drums

Harp

Bass

Piano

Slow str

Slow str

Strings

Detailed description of the musical score: The score is for measures 32 and 33.

34

Melody

Drums

Harp

Bass

Choir ah

Piano

Slow str

Slow str

Strings

37

Melody

Drums

Bass

Choir ah

Slow str

Strings

41

Melody
Drums
Bass
Piano
Slow str
Slow str
Strings

44

Melody
Drums
Bass
Piano
Slow str
Slow str
Strings

47

Melody

Drums

Bass

Choir ah

Piano

Slow str

Slow str

Strings

50

Melody

Drums

Bass

Choir ah

Piano

Slow str

Slow str

Strings

53

Melody
Drums
Bass
Piano
Slow str
Slow str
Strings

56

Melody
Drums
Harp
Bass
Piano
Slow str
Slow str
Strings

59

Melody

Drums

Harp

Bass

Piano

Slow str

Slow str

Strings

62

Melody

Drums

Harp

Bass

Piano

Slow str

Slow str

Strings

64

Melody
Drums
Harp
Bass
Piano
Slow str
Slow str
Strings

66

Melody
Drums
Harp
Bass
Piano
Slow str
Slow str
Strings

68

Melody

Drums

Harp

Bass

Choir ah

Piano

Slow str

Slow str

Strings

71

Melody

Drums

Bass

Choir ah

Slow str

Strings

74

Drums

Harp

Bass

Choir ah

Piano

Slow str

Slow str

Strings

76

79

Drums

Harp

Bass

Choir ah

Piano

Slow str

Slow str

Strings

Detailed description of the musical score: The score is arranged in a vertical stack of staves. The top staff is for Drums, showing a consistent rhythmic pattern of eighth notes with 'x' marks above them. The Harp part consists of two staves; in measure 80, the right hand plays a triplet of eighth notes ascending, while the left hand has a few notes. The Bass part is a single staff in bass clef with a melodic line. The Choir ah part is a single staff with a vocal line. The Piano part is a single staff with chordal accompaniment. The Slow str part consists of two staves with sustained chords and some movement. The Strings part is a single staff with sustained chords and some movement.

82

- Slow str (top staff):** Features a long, sustained chord with a fermata, indicating a slow, held texture.

84

Drums

Harp

Bass

Piano

Slow str

Slow str

Strings

86

Drums

Harp

Bass

Piano

Slow str

Slow str

Strings

89

Melody
Drums
Harp
Bass
Piano
Slow str
Slow str
Strings

92

Melody
Drums
Harp
Bass
Piano
Slow str
Slow str
Strings

95

Melody
Drums
Harp
Bass
Piano
Slow str
Slow str
Strings

98

Melody
Drums
Harp
Bass
Piano
Slow str
Slow str
Strings

100

Melody

Drums

Harp

Bass

Choir ah

Piano

Slow str

Slow str

Strings

103

Melody

Drums

Bass

Choir ah

106

Drums

Bass

Choir ah

109

Melody

Drums

Harp

Bass

Choir ah

Piano

Slow str

Slow str

Strings

Barry White - Youre The First, The Last, My Everything

Melody

♩ = 133,000244

6

11

15

19

23

28

33

37

42

46

2

49

53

57

61

65

69

89

94

99

102

Barry White - Youre The First, The Last, My Everything

Drums

♩ = 133,000244

V.S.

Drums

42

46

50

54

58

62

66

70

74

77

Drums

81

85

89

93

97

101

104

106

108

110

Barry White - Youre The First, The Last, My Everything

Harp

♩ = 133,000244

23

26

30

33

21

58

62

65

68

76

80

84

87

92

96

99

5

10

Barry White - Youre The First, The Last, My Everything

Bass

♩ = 133,000244

V.S.

40

44

48

52

56

60

64

68

72

76

80

84

88

92

96

100

104

108

Choir ah

Barry White - Youre The First, The Last, My Everything

♩ = 133,000244

14

19

15

39

7

51

15

70

78

17

100

104

5

Piano

Barry White - Youre The First, The Last, My Everything

♩ = 133,000244

6

8

11

14

17

20

23

26

29

32

36

43

46

49

52

55

59

62

65

68

74

3 6 3 3 3

75

79

83

86

89

92

95

98

101

Barry White - Youre The First, The Last, My Everything

Slow str

♩ = 133,000244

6

13

20

29

36

5

47

54

63

67

5

2

Slow str

75

82

89

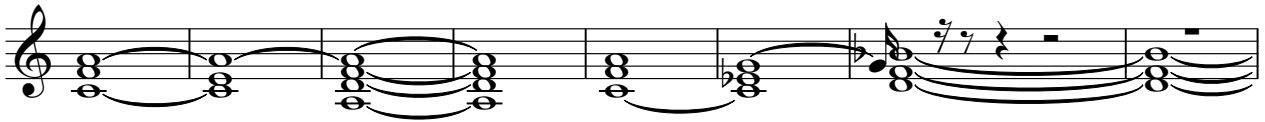

97

10

Barry White - Youre The First, The Last, My Everything

Slow str

♩ = 133,000244

6

11

18

24

31

36

40

46

53

V.S.

Barry White - Youre The First, The Last, My Everything

Strings

♩ = 133,000244

V.S.

2

60

Strings

66

71

75

80

84

89

96

101

9