

A.F.I - Miss murder

♩ = 109,000145

Track 2

Track 1

5

Track 2

T	0	0	0	0	0	0	0	0	0	0	0	4	4	4	4	4	3	3	3	3	0	0	0	0	0	0	0	0
A	1	1	1	1	1	1	1	1	1	4	4	4	4	4	4	3	3	3	3	1	1	1	1	1	1	1	1	1
B	6	4	4	4	4	4	4	4	4	2	2	2	2	2	2	4	4	4	4	6	1	1	6	4	4	4	4	4
	4	4	4	4	4	4	4	4	4	2	2	2	2	2	2	2	2	2	2	4	4	4	4	4	4	4	4	4

Track 1

8

Track 2

T	4	4	4	4	4	4	4	4	0	0	0	0	0	0	0	0	4	4	4	4	4	4	4	4	4	3	3	3	3
A	4	4	4	4	4	4	4	4	1	1	1	1	1	1	1	1	4	4	4	4	4	4	4	4	4	4	4	4	4
B	2	2	2	2	2	2	2	2	6	1	1	6	4	4	4	4	2	2	2	2	4	4	4	4	4	4	4	4	4
	2	2	2	2	2	2	2	2	4	4	4	4	4	4	4	4	2	2	2	2	2	2	2	2	2	2	2	2	2

Track 1

11

Track 2

T								1	1								4	4	1	4	4	0							
A	2	2	2	2	2	2	2	2	2	6	6	6	6	6	6	4	6	6											
B	0	0	0	0	0	0	0	0	6	6	6	6	6	6	6	6	4	4											
									6	6	6	6	6	6	6	6	6	6											

Track 1

14

Track 2

T	4	1	4	4	1	4	4	4	4	4	4	4	4	4	0	4	4	1	4	4	0	4	1	4	4	1	4	4	4
A																													
B																													

Track 1

17

Track 1

2

20

Track 2

T	0	0	3
A	1	1 1 1 1 1 1 1	4
B	6	4 4 4 4 4 4 4	4 4 4 4 4 4 4 1
	4	4 4 4 4 4 4 2	2 2 2 2 2 2 2 6

Track 1

24

Track 2

T	0	0	3	3
A	1	1 1 1 1 1 1 1	4	4
B	6	4 4 4 4 4 4 4	4 4 4 4 4 4 4	4 4
	4	4 4 4 4 4 4 2	2 2 2 2 2 2 2	2 2

Track 1

28

Track 2

T	0	0 0 0 0	4	0	0
A	1	1 1 1 1 1 1 1	4 4 4 4 3 3	1	1 1 1 1 1 1
B	6	4 4 4 4 4 4	2 2 2 2 4 4 4 4	6	4 4 4 4 4 4
	4	4 4 4 4 4 4	2 2 2 2 2 2 2 2	4	4 4 4 4 4 4

Track 1

32

Track 2

T	4	0	0	4	0
A	4 4 4 4 3	4 4 4 4	1 1 1 1 1 1	4 4 4 4 3 3	4 4 4 4
B	2 2 2 2 4 4	4 4 4 4 4 4	6 6 6 6 6 6	2 2 2 2 4 4 4 4	2 2 2 2 4 4 4 4
	2 2 2 2 2 2	2 2 4 4 4 4	4 4 4 4 4 4	2 2 2 2 2 2 2 2	2 2 2 2 2 2 2 2

Track 1

35

Track 2

T	1	1	0
A	1 1 1 1 1 1	2 2 2 2 2 2	1 1 1 1 1 1
B	0 0 0 0 0 0	0 0 6 6 6 6	6 6 6 6 6 6
	0 0 0 0 0 0	6 6 6 6 6 6	6 6 6 6 6 6

Track 1

38

Track 2

T	1	4
A	1 1 1 1 1 1	3 4 4 4 4 4
B		1 1 1 1 1 1 1 1 1 1

41

Track 2

T	1	0	0
A	1 1 1 1 1 1	1 1 1 1 1 1	0 2 2
B			4 4 4 4 4 4 3 4 4 4 4 4

Track 2
T
A
B
6 6 6 6 6 6 6 4
6 6 6 6 6 6 6
6 6 6 6 6 6 6

Track 1

Track 1

Track 2
T
A
B
0
1
6
4

Track 1

Track 2
T
A
B
0
1
6
4

Track 1

Track 2
T
A
B
0
1
6
4

Track 1

Track 2
T
A
B
4
4
2
2

Track 1

Track 2
T
A
B
0
1
6
4

Track 1

4

68

♩ = 125,000000

Track 2

T		1	4	1	1	3	1		1	4	1	1	
A													
B	6	6	6	6	6	6	6	4					
	6	6	6	6	6	6	6	4	4	4	4	4	
	6	6	6	6	6	6	6	4	4	2	2	2	2
	6	6	6	6	6	6	6	4	4	4	4	4	4

Track 1

72

Track 2

T	3	1	0	0	1	4	1	1	3	1	1	4	1	1	
A			4	4											
B		4	4	2	2	4	4	4	4	4	4	2	2	2	2
		4	4			4	4	4	4	4	4	4	4	4	4

Track 1

76

Track 2

T	3	1	0	0	1	4	1	1	3	1	0	0
A			4	4							4	4
B		4	4	2	2	4	4	4	4	4	2	2
		4	4			4	4	4	4	4	2	2

Track 1

80

Track 2

T						1	4	1	1	3	1	1	4	1	1
A	1	1	1	1	1	1									
B						6	6	4	4	4	4	2	2	2	2
	4	4	4	4	4	4	4	4	4	4	4	4	4	4	4

Track 1

84

Track 2

T	3	1	0	0	1	4	1	1	3	1	0	0
A			4	4							4	4
B		4	4	2	2	4	4	4	4	4	2	2
		4	4			4	4	4	4	4	2	2

Track 1

88

♩ = 109,000145

Track 2

T											0	0	0	0
A	4										1	1	1	1
B	6	6	6	6	6	6	6	6	6	6	6	6	6	6
	6	6	6	6	6	6	6	6	6	6	6	6	6	6
	6	6	6	6	6	6	6	6	6	6	6	6	6	6

Track 1

Track 2

T	4	4	4	4	0	0	0	0	0	0	0	0	4	4	4	4	4	4	4
A	4	4	4	4	3	3	3	3	1	1	1	1	1	1	1	1	1	1	1
B	4	4	4	4	4	4	4	4	6	1	1	6	4	4	4	4	2	2	2
	2	2	2	2	2	2	2	2	4	4	4	4	4	4	4	4	2	2	2

Track 1

Track 2

T	0	0	0	0	2	2	2	2	4	4	4	4	0	0	0	0	0	0	0
A	1	1	1	1	1	1	1	1	4	4	4	4	3	3	3	3	1	1	1
B	6	1	1	6	4	4	4	4	2	4	4	4	4	4	4	6	1	1	6
	4	4	4	4	4	4	4	4	2	2	2	2	2	2	2	4	4	4	4

Track 1

Track 2

T	4	4	4	4	4	4	4	4	0	0	0	0	2	2	2	2	4	4	4
A	4	4	4	4	3	3	3	3	1	1	1	1	1	1	1	1	4	4	4
B	2	2	2	2	4	4	4	4	6	1	1	6	4	4	4	4	2	2	2
	2	2	2	2	2	2	2	2	4	4	4	4	4	4	4	4	2	2	2

Track 1

Track 2

T																			0	0	0	0
A																			1	1	1	1
B	2	2	2	2	2	2	2	2	6	6	6	6	6	6	6	6	4	6	1	1	1	1
	0	0	0	0	0	0	0	0	6	6	6	6	6	6	6	6	4	4	4	4	4	4

Track 1

Track 2

T	4	4	4	4	0	0	0	0	2	2	2	2	4	4	4	4	4	4	4
A	4	4	4	4	3	3	3	3	1	1	1	1	1	1	1	1	4	4	4
B	2	2	2	2	4	4	4	4	6	1	1	6	4	4	4	4	2	2	2
	2	2	2	2	2	2	2	2	4	4	4	4	4	4	4	4	2	2	2

Track 1

Track 2

T	0	0	0	0	2	2	2	2	4	4	4	4	3	3	3	3			
A	1	1	1	1	1	1	1	1	4	4	4	4	4	4	4	4			
B	6	1	1	6	4	4	4	4	2	4	4	4	4	4	4	4			
	4	4	4	4	4	4	4	4	2	2	2	2	2	2	2	2			

Track 1

Track 2

T
A
B

						1	1						1	1	1		
2	2	2	2	2	2	2	2	6	6	6	6	6	6	4	1	1	1
0	0	0	0	0	0	0	0	6	6	6	6	6	6	4	4	4	

Track 1

Musical notation for Track 1 (Bass):
 Measure 1: G2, A2, B2, C3 (quarter notes)
 Measure 2: D3, E3, F3, G3 (quarter notes)
 Measure 3: A3, B3, C4, D4 (quarter notes)
 Measure 4: E4, F4, G4, A4 (quarter notes)
 Measure 5: B4, C5 (quarter notes)
 Measure 6: D5 (quarter note), E5 (quarter note), F5 (quarter note), G5 (quarter note)
 Measure 7: A5 (quarter note), B5 (quarter note), C6 (quarter note), D6 (quarter note)
 Measure 8: E6 (quarter note), F6 (quarter note), G6 (quarter note), A6 (quarter note)
 Measure 9: B6 (quarter note), C7 (quarter note), D7 (quarter note), E7 (quarter note)
 Measure 10: F7 (quarter note), G7 (quarter note), A7 (quarter note), B7 (quarter note)
 Measure 11: C8 (quarter note), D8 (quarter note), E8 (quarter note), F8 (quarter note)
 Measure 12: G8 (quarter note), A8 (quarter note), B8 (quarter note), C9 (quarter note)
 Measure 13: D9 (quarter note), E9 (quarter note), F9 (quarter note), G9 (quarter note)
 Measure 14: A9 (quarter note), B9 (quarter note), C10 (quarter note), D10 (quarter note)
 Measure 15: E10 (quarter note), F10 (quarter note), G10 (quarter note), A10 (quarter note)
 Measure 16: B10 (quarter note), C11 (quarter note), D11 (quarter note), E11 (quarter note)
 Measure 17: F11 (quarter note), G11 (quarter note), A11 (quarter note), B11 (quarter note)
 Measure 18: C12 (quarter note), D12 (quarter note), E12 (quarter note), F12 (quarter note)
 Measure 19: G12 (quarter note), A12 (quarter note), B12 (quarter note), C13 (quarter note)
 Measure 20: D13 (quarter note), E13 (quarter note), F13 (quarter note), G13 (quarter note)
 Measure 21: A13 (quarter note), B13 (quarter note), C14 (quarter note), D14 (quarter note)
 Measure 22: E14 (quarter note), F14 (quarter note), G14 (quarter note), A14 (quarter note)
 Measure 23: B14 (quarter note), C15 (quarter note), D15 (quarter note), E15 (quarter note)
 Measure 24: F15 (quarter note), G15 (quarter note), A15 (quarter note), B15 (quarter note)
 Measure 25: C16 (quarter note), D16 (quarter note), E16 (quarter note), F16 (quarter note)
 Measure 26: G16 (quarter note), A16 (quarter note), B16 (quarter note), C17 (quarter note)
 Measure 27: D17 (quarter note), E17 (quarter note), F17 (quarter note), G17 (quarter note)
 Measure 28: A17 (quarter note), B17 (quarter note), C18 (quarter note), D18 (quarter note)
 Measure 29: E18 (quarter note), F18 (quarter note), G18 (quarter note), A18 (quarter note)
 Measure 30: B18 (quarter note), C19 (quarter note), D19 (quarter note), E19 (quarter note)
 Measure 31: F19 (quarter note), G19 (quarter note), A19 (quarter note), B19 (quarter note)
 Measure 32: C20 (quarter note), D20 (quarter note), E20 (quarter note), F20 (quarter note)
 Measure 33: G20 (quarter note), A20 (quarter note), B20 (quarter note), C21 (quarter note)
 Measure 34: D21 (quarter note), E21 (quarter note), F21 (quarter note), G21 (quarter note)
 Measure 35: A21 (quarter note), B21 (quarter note), C22 (quarter note), D22 (quarter note)
 Measure 36: E22 (quarter note), F22 (quarter note), G22 (quarter note), A22 (quarter note)
 Measure 37: B22 (quarter note), C23 (quarter note), D23 (quarter note), E23 (quarter note)
 Measure 38: F23 (quarter note), G23 (quarter note), A23 (quarter note), B23 (quarter note)
 Measure 39: C24 (quarter note), D24 (quarter note), E24 (quarter note), F24 (quarter note)
 Measure 40: G24 (quarter note), A24 (quarter note), B24 (quarter note), C25 (quarter note)
 Measure 41: D25 (quarter note), E25 (quarter note), F25 (quarter note), G25 (quarter note)
 Measure 42: A25 (quarter note), B25 (quarter note), C26 (quarter note), D26 (quarter note)
 Measure 43: E26 (quarter note), F26 (quarter note), G26 (quarter note), A26 (quarter note)
 Measure 44: B26 (quarter note), C27 (quarter note), D27 (quarter note), E27 (quarter note)
 Measure 45: F27 (quarter note), G27 (quarter note), A27 (quarter note), B27 (quarter note)
 Measure 46: C28 (quarter note), D28 (quarter note), E28 (quarter note), F28 (quarter note)
 Measure 47: G28 (quarter note), A28 (quarter note), B28 (quarter note), C29 (quarter note)
 Measure 48: D29 (quarter note), E29 (quarter note), F29 (quarter note), G29 (quarter note)
 Measure 49: A29 (quarter note), B29 (quarter note), C30 (quarter note), D30 (quarter note)
 Measure 50: E30 (quarter note), F30 (quarter note), G30 (quarter note), A30 (quarter note)
 Measure 51: B30 (quarter note), C31 (quarter note), D31 (quarter note), E31 (quarter note)
 Measure 52: F31 (quarter note), G31 (quarter note), A31 (quarter note), B31 (quarter note)
 Measure 53: C32 (quarter note), D32 (quarter note), E32 (quarter note), F32 (quarter note)
 Measure 54: G32 (quarter note), A32 (quarter note), B32 (quarter note), C33 (quarter note)
 Measure 55: D33 (quarter note), E33 (quarter note), F33 (quarter note), G33 (quarter note)
 Measure 56: A33 (quarter note), B33 (quarter note), C34 (quarter note), D34 (quarter note)
 Measure 57: E34 (quarter note), F34 (quarter note), G34 (quarter note), A34 (quarter note)
 Measure 58: B34 (quarter note), C35 (quarter note), D35 (quarter note), E35 (quarter note)
 Measure 59: F35 (quarter note), G35 (quarter note), A35 (quarter note), B35 (quarter note)
 Measure 60: C36 (quarter note), D36 (quarter note), E36 (quarter note), F36 (quarter note)
 Measure 61: G36 (quarter note), A36 (quarter note), B36 (quarter note), C37 (quarter note)
 Measure 62: D37 (quarter note), E37 (quarter note), F37 (quarter note), G37 (quarter note)
 Measure 63: A37 (quarter note), B37 (quarter note), C38 (quarter note), D38 (quarter note)
 Measure 64: E38 (quarter note), F38 (quarter note), G38 (quarter note), A38 (quarter note)
 Measure 65: B38 (quarter note), C39 (quarter note), D39 (quarter note), E39 (quarter note)
 Measure 66: F39 (quarter note), G39 (quarter note), A39 (quarter note), B39 (quarter note)
 Measure 67: C40 (quarter note), D40 (quarter note), E40 (quarter note), F40 (quarter note)
 Measure 68: G40 (quarter note), A40 (quarter note), B40 (quarter note), C41 (quarter note)
 Measure 69: D41 (quarter note), E41 (quarter note), F41 (quarter note), G41 (quarter note)
 Measure 70: A41 (quarter note), B41 (quarter note), C42 (quarter note), D42 (quarter note)
 Measure 71: E42 (quarter note), F42 (quarter note), G42 (quarter note), A42 (quarter note)
 Measure 72: B42 (quarter note), C43 (quarter note), D43 (quarter note), E43 (quarter note)
 Measure 73: F43 (quarter note), G43 (quarter note), A43 (quarter note), B43 (quarter note)
 Measure 74: C44 (quarter note), D44 (quarter note), E44 (quarter note), F44 (quarter note)
 Measure 75: G44 (quarter note), A44 (quarter note), B44 (quarter note), C45 (quarter note)
 Measure 76: D45 (quarter note), E45 (quarter note), F45 (quarter note), G45 (quarter note)
 Measure 77: A45 (quarter note), B45 (quarter note), C46 (quarter note), D46 (quarter note)
 Measure 78: E46 (quarter note), F46 (quarter note), G46 (quarter note), A46 (quarter note)
 Measure 79: B46 (quarter note), C47 (quarter note), D47 (quarter note), E47 (quarter note)
 Measure 80: F47 (quarter note), G47 (quarter note), A47 (quarter note), B47 (quarter note)
 Measure 81: C48 (quarter note), D48 (quarter note), E48 (quarter note), F48 (quarter note)
 Measure 82: G48 (quarter note), A48 (quarter note), B48 (quarter note), C49 (quarter note)
 Measure 83: D49 (quarter note), E49 (quarter note), F49 (quarter note), G49 (quarter note)
 Measure 84: A49 (quarter note), B49 (quarter note), C50 (quarter note), D50 (quarter note)
 Measure 85: E50 (quarter note), F50 (quarter note), G50 (quarter note), A50 (quarter note)
 Measure 86: B50 (quarter note), C51 (quarter note), D51 (quarter note), E51 (quarter note)
 Measure 87: F51 (quarter note), G51 (quarter note), A51 (quarter note), B51 (quarter note)
 Measure 88: C52 (quarter note), D52 (quarter note), E52 (quarter note), F52 (quarter note)
 Measure 89: G52 (quarter note), A52 (quarter note), B52 (quarter note), C53 (quarter note)
 Measure 90: D53 (quarter note), E53 (quarter note), F53 (quarter note), G53 (quarter note)
 Measure 91: A53 (quarter note), B53 (quarter note), C54 (quarter note), D54 (quarter note)
 Measure 92: E54 (quarter note), F54 (quarter note), G54 (quarter note), A54 (quarter note)
 Measure 93: B54 (quarter note), C55 (quarter note), D55 (quarter note), E55 (quarter note)
 Measure 94: F55 (quarter note), G55 (quarter note), A55 (quarter note), B55 (quarter note)
 Measure 95: C56 (quarter note), D56 (quarter note), E56 (quarter note), F56 (quarter note)
 Measure 96: G56 (quarter note), A56 (quarter note), B56 (quarter note), C57 (quarter note)
 Measure 97: D57 (quarter note), E57 (quarter note), F57 (quarter note), G57 (quarter note)
 Measure 98: A57 (quarter note), B57 (quarter note), C58 (quarter note), D58 (quarter note)
 Measure 99: E58 (quarter note), F58 (quarter note), G58 (quarter note), A58 (quarter note)
 Measure 100: B58 (quarter note), C59 (quarter note), D59 (quarter note), E59 (quarter note)
 Measure 101: F59 (quarter note), G59 (quarter note), A59 (quarter note), B59 (quarter note)
 Measure 102: C60 (quarter note), D60 (quarter note), E60 (quarter note), F60 (quarter note)
 Measure 103: G60 (quarter note), A60 (quarter note), B60 (quarter note), C61 (quarter note)
 Measure 104: D61 (quarter note), E61 (quarter note), F61 (quarter note), G61 (quarter note)
 Measure 105: A61 (quarter note), B61 (quarter note), C62 (quarter note), D62 (quarter note)
 Measure 106: E62 (quarter note), F62 (quarter note), G62 (quarter note), A62 (quarter note)
 Measure 107: B62 (quarter note), C63 (quarter note), D63 (quarter note), E63 (quarter note)
 Measure 108: F63 (quarter note), G63 (quarter note), A63 (quarter note), B63 (quarter note)

T	0	0	3	
A	1 1 1 1 1 1 1	1 1 1 1 1 1	4 4 4 4 4 4 4 4 1	4 1 1 1 1 1 1
B	6 4 4 4 4 4 4 4	6 4 4 4 4 4 4 2	2 2 2 2 2 2 2 2 6	6 6 6 6 6 6 6 6

57

T	0	0	3	3 3	0 0 0 0
A	1 1 1 1 1 1 1	1 1 1 1 1 1	4 4 4 4 4 4 4	4 4 4 4	1 1 1 1 1 1 1 1
B	6 4 4 4 4 4 4 4	6 4 4 4 4 4 4 2	2 2 2 2 2 2 2 2 6	6 6 6 6 6 6 6 6	6 6 6 6 6 6 6 6

62

T	4 4 4 4	0 0 0 0	4 4 4 4	4 4 4 4	0 0 0 0
A	4 4 4 4 3 3 3 3	1 1 1 1 1 1 1 1	4 4 4 4 3 3 3 3	4 4 4 4 4 4 4 4	1 1 1 1 1 1 1 1
B	2 2 2 2 4 4 4 4	6 4 4 4 4 4 4 4	2 2 2 2 4 4 4 4	2 2 2 2 2 2 2 2 6 6	6 4 4 4 4 4 4 4

66

$\text{♩} = 125,000000$

T	4 4 4 4			4
A	4 4 4 4 3 3 3 3		1 1	1 1
B	2 2 2 2 4 4 4 4	2 2 2 2 2 2 2 2 6	6 6 6 6 6 6 6 6	4 4 4 4

70

T	3	1	4	1	1	3	0	0	4	1	1
A											
B	4 4	2 2 2 2	4 4 4 4	4		4 4	2 2		4 4 4 4	4	

74

T	3	1	4	1	1	3	0	0	4	1	1
A											
B	4 4	2 2 2 2	4 4 4 4	4		4 4	2 2		4 4 4 4	4	

78

T	3	0	0	0	0	1	1	1	1	4	1	1
A	1	4	4			1	1	1	1	6	6	
B	4 4	2 2 2 2	2 2			4 4 4 4 4 4 4 4	6 6		4 4 4 4	4		

82

T	3	1	4	1	1	3	0	0	4	1	1
A											
B	4 4	2 2 2 2	4 4 4 4	4		4 4	2 2		4 4 4 4	4	

86

$\text{♩} = 109,000145$

T	3	0	0								
A	1	4	4			4					
B	4 4	2 2 2 2	2 2			6 6 6 6 6 6 6 6	6 6 6 6 6 6 6 6	6 6 6 6 6 6 6 6	6 6 6 6 6 6 6 6	6 6 6 6 6 6 6 6	6 6 6 6 6 6 6 6

90

T	0 0 0 0	4 4 4 4	0 0 0 0	4 4 4 4 4 4
A	1 1 1 1 1 1 1 1	4 4 4 4 3 3 3 3	1 1 1 1 1 1 1 1	4 4 4 4 4 4 3 3 3 3 3 3
B	6 4 4 4 4 4 4 4	2 2 2 2 4 4 4 4	6 4 4 4 4 4 4 4	2 2 2 2 2 2 4 4 4 4 4 4

A.F.I - Miss murder

Track 1

♩ = 109,000145

5

9

13

17

20

25

30

34

8

45

50

53

58

63

67

♩ = 125,000000

3

74

80

85

♩ = 109,000145

89

93

97

101

106

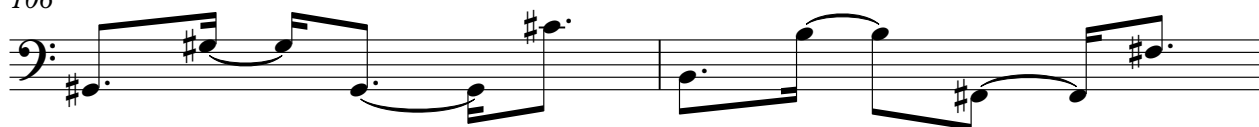

108

