

Bobbettes - Mr. Lee

♩ = 140,000137

13

Bari. Sax. Perc. J. Gtr. P. S. Gtr. E. Bass E. Pno. E. Pno. E. Pno.

17

Bari. Sax. Perc. J. Gtr. P. S. Gtr. E. Bass E. Pno. E. Pno. E. Pno.

21

Bari. Sax.
Perc.
J. Gtr.
P. S. Gtr.
E. Bass
E. Pno.
E. Pno.
E. Pno.

25

Bari. Sax.
Perc.
J. Gtr.
P. S. Gtr.
E. Bass
E. Pno.
E. Pno.
E. Pno.

29

Bari. Sax.
Perc.
J. Gtr.
P. S. Gtr.
E. Bass
E. Pno.
E. Pno.
E. Pno.
FM
Solo

34

Bari. Sax.
Perc.
J. Gtr.
P. S. Gtr.
E. Bass
E. Pno.
E. Pno.
E. Pno.
FM
Solo

38

Bari. Sax.
Perc.
J. Gr.
P. S. Gr.
E. Bass
E. Pno.
E. Pno.
FM
Solo

42

Bari. Sax.
Perc.
J. Gr.
P. S. Gr.
E. Bass
E. Pno.
E. Pno.
FM
Solo

46

49

52 7

Perc.

J. Gtr.

P. S. Gtr.

E. Bass

E. Pno.

E. Pno.

E. Pno.

FM

FM

Solo

55

Perc.

J. Gtr.

P. S. Gtr.

E. Bass

E. Pno.

E. Pno.

E. Pno.

FM

FM

Solo

59

62

65

69

72

Bari. Sax.
Perc.
J. Gr.
P. S. Gr.
E. Bass
E. Pno.
E. Pno.
E. Pno.
FM
FM
Solo

75

Bari. Sax.
Perc.
J. Gr.
P. S. Gr.
E. Bass
E. Pno.
E. Pno.
E. Pno.
FM
FM
Solo

78

Bari. Sax.
Perc.
J. Gtr.
P. S. Gtr.
E. Bass
E. Pno.
E. Pno.
E. Pno.
FM
FM
Solo

81

Bari. Sax.
Perc.
J. Gtr.
P. S. Gtr.
E. Bass
E. Pno.
E. Pno.
E. Pno.
FM
FM
Solo

85

Bari. Sax.
Perc.
J. Grt.
P. S. Grt.
E. Bass
E. Pno.
E. Pno.
E. Pno.
FM
FM
Solo

88

Bari. Sax.
Perc.
J. Grt.
P. S. Grt.
E. Bass
E. Pno.
E. Pno.
E. Pno.
FM
FM
Solo

91

Bari. Sax.

Perc.

J. Gtr.

P. S. Gtr.

E. Bass

E. Pno.

E. Pno.

FM

FM

Solo

95

Bari. Sax.
Perc.
J. Gtr.
P. S. Gtr.
E. Bass
E. Pno.
E. Pno.
FM
FM
Solo

This section of the score covers measures 95 through 98. It features a variety of instruments: Bari. Sax., Perc., J. Gtr., P. S. Gtr., E. Bass, E. Pno. (two staves), FM (two staves), and Solo. The music is in a 4/4 time signature with a key signature of one flat. The percussion part has a consistent rhythmic pattern. The guitar parts (J. Gtr., P. S. Gtr., FM) are highly active with complex chordal textures. The bass and piano parts provide a steady harmonic foundation.

99

Perc.
J. Gtr.
P. S. Gtr.
E. Bass
E. Pno.
E. Pno.
FM
Solo

This section of the score covers measures 99 through 102. The instrumentation remains the same as the previous section. The percussion part continues with its rhythmic pattern. The guitar parts (J. Gtr., P. S. Gtr., FM) maintain their complex textures. The bass and piano parts continue to provide a steady harmonic foundation.

103

Perc. J. Gtr. P. S. Gtr. E. Bass E. Pno. E. Pno. FM Solo

107

Perc. J. Gtr. P. S. Gtr. E. Bass E. Pno. E. Pno. FM Solo

112

Perc.

J. Gtr.

P. S. Gtr.

E. Bass

E. Pno.

E. Pno.

FM

Solo

116

Perc.

J. Gtr.

P. S. Gtr.

E. Bass

E. Pno.

E. Pno.

FM

Solo

120

Perc. J. Gtr. P. S. Gtr. E. Bass E. Pno. E. Pno. FM FM Solo

124

128

Bobbettes - Mr. Lee
Baritone Saxophone

$\text{♩} = 140,000137$
5

12

17

22

28

34

40

44 **25**

Baritone Saxophone

71

77

83

89

93

Bobbettes - Mr. Lee
Percussion

♩ = 140,000137

V.S.

Percussion

41

45

48

51

54

57

61

64

67

70

Percussion

73

76

79

82

86

89

92

95

98

102

V.S.

Percussion

106

110

114

118

122

126

129

Bobbettes - Mr. Lee
Jazz Guitar

♩ = 140,000137

8

14

21

30

38

47

56

64

73

V.S.

82

91

100

108

117

125

129

Bobbettes - Mr. Lee
Pedal Steel Guitar

♩ = 140,000137

8

13

16

19

22

25

28

31

35

V.S.

Pedal Steel Guitar

Pedal Steel Guitar

V.S.

Pedal Steel Guitar

Pedal Steel Guitar

119

122

125

128

130

Bobbettes - Mr. Lee
5-string Electric Bass

♩ = 140,000137

8

15

22

29

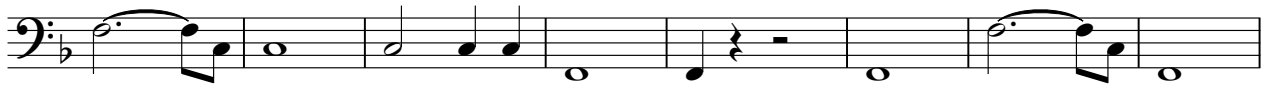

37

44

49

53

57

V.S.

61

65

69

73

77

81

86

90

94

100

107

115

123

128

Bobbettes - Mr. Lee
Electric Piano

♩ = 140,000137

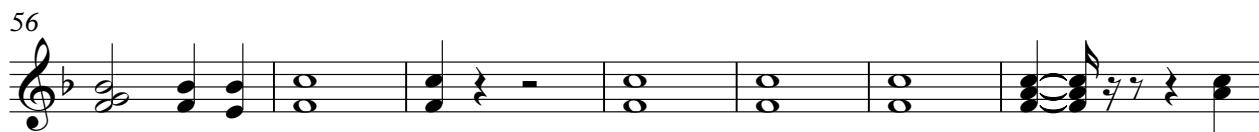
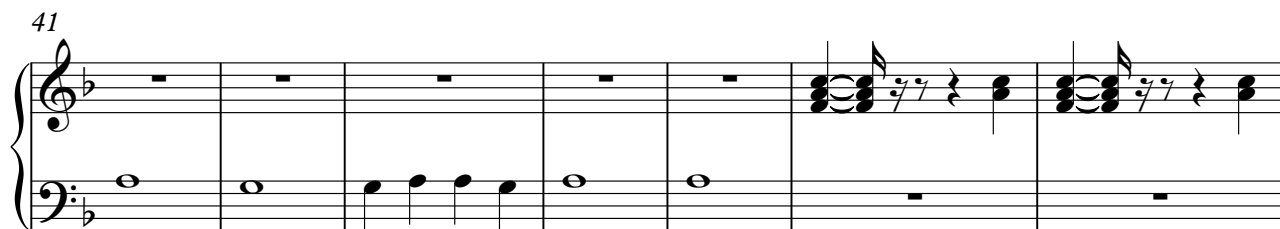

V.S.

69

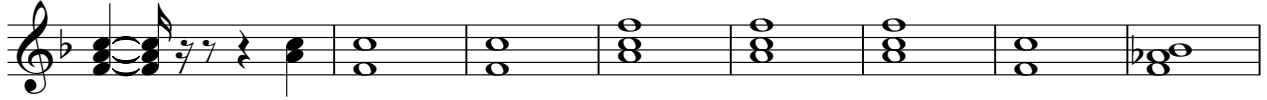

77

85

91

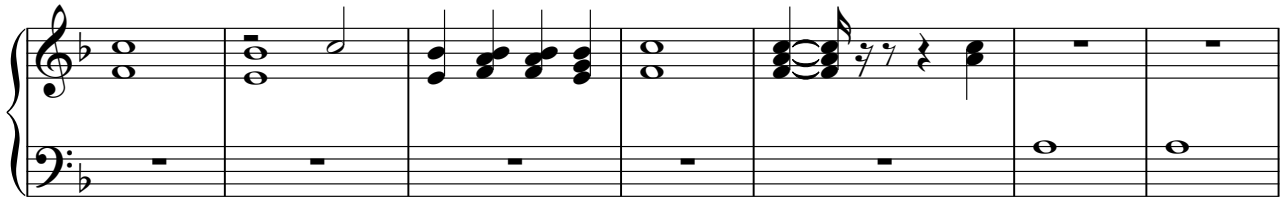

98

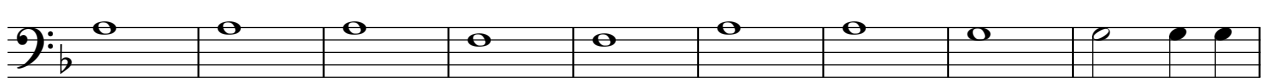

107

116

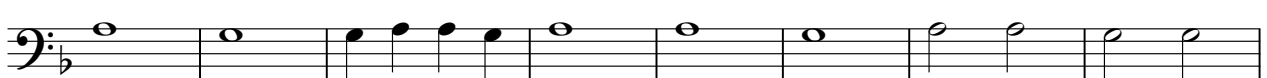

124

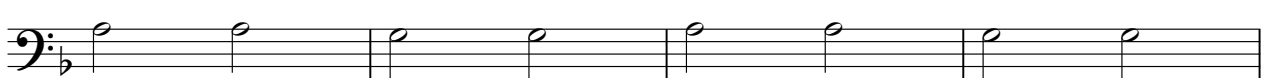

128

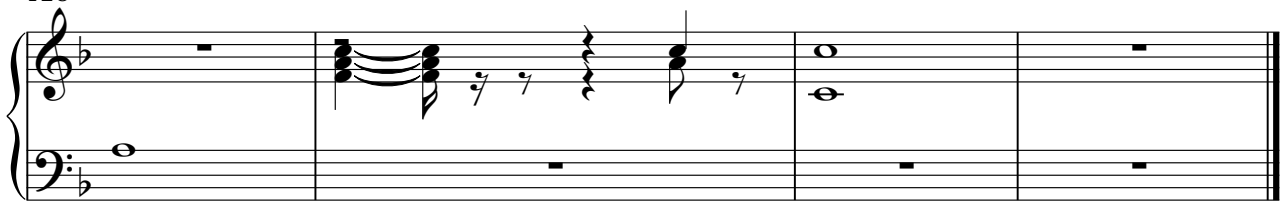

Bobbettes - Mr. Lee
Electric Piano

♩ = 140,000137

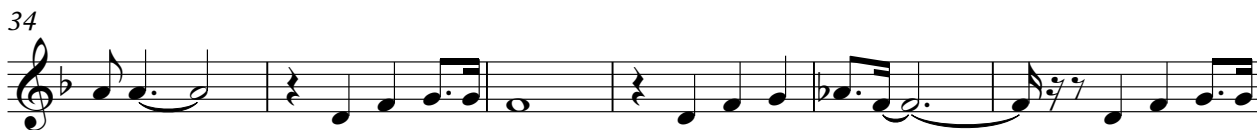
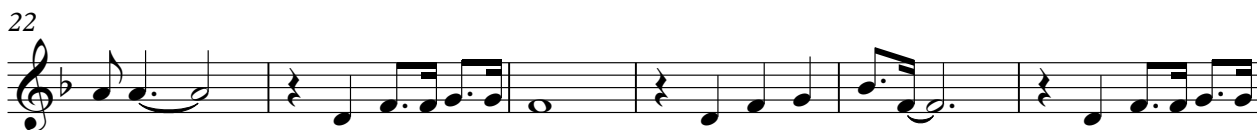

V.S.

Electric Piano

124

128

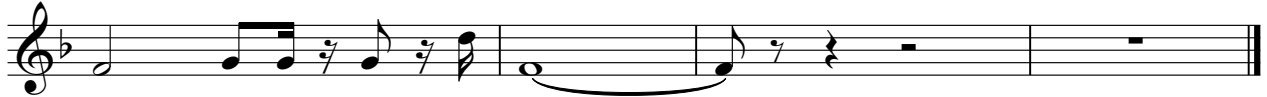

Bobbettes - Mr. Lee
Electric Piano

♩ = 140,000137

66

72

78

84

90

97

103

109

115

122

125

Bobbettes - Mr. Lee
FM Synth

♩ = 140,000137

32

37

43

48

54

60

66

71

77

83

V.S.

FM Synth

89

95

101

106

112

118

123

127

Bobbettes - Mr. Lee
FM Synth

♩ = 140,000137

45

49

53

57

61

65

69

73

77

81

V.S.

86

90

94

123

127

Solo Bobettes - Mr. Lee

♩ = 140,000137

32

37

43

2

50

56

62

68

2

75

81

86

2

Solo

91

2

98

104

110

116

2

122

125

4