

Bobby Helms - My Special Angel

0.0"
1.1.00
midicad@yahoo.com
♩ = 73,999985

The musical score is arranged in two systems. The first system includes:

The score is in 4/4 time with a tempo of 73,999985. It features a variety of instruments including Percussion, Jazz Guitar, Electric Guitar, Kora, 5-string Fretless Electric Bass, Percussive Organ, and MCPI. The music is characterized by its melodic lines and rhythmic accompaniment.

7

9

12

Perc.

Perc.

Perc.

S. D.

J. Gtr.

E. Gtr.

Kora

E. Bass

Perc. Organ

MCPI

15

Perc.

Perc.

S. D.

J. Gtr.

E. Gtr.

Kora

E. Bass

Perc. Organ

MCPI

17

19

21

24

27

Perc.

Perc.

Perc.

Perc.

S. D.

J. Gtr.

E. Gtr.

Kora

E. Bass

Perc. Organ

MCPI

30

Perc.

Perc.

S. D.

J. Gtr.

E. Gtr.

Kora

E. Bass

Perc. Organ

MCPI

32

Perc.

Perc.

S. D.

J. Gtr.

E. Gtr.

Kora

E. Bass

Perc. Organ

MCPI

34

Perc.

Perc.

S. D.

J. Gtr.

E. Gtr.

Kora

E. Bass

Perc. Organ

MCPI

36

39

43

45

48

Perc.

Perc.

S. D.

J. Gtr.

E. Gtr.

Kora

E. Bass

Perc. Organ

MCPI

51

Perc.

Perc.

Perc.

S. D.

J. Gtr.

E. Gtr.

Kora

E. Bass

Perc. Organ

MCPI

53

Perc.

Perc.

Perc.

S. D.

J. Gtr.

E. Gtr.

Kora

E. Bass

Perc. Organ

MCPI

55

Perc.

Perc.

Kora

E. Bass

Perc. Organ

MCPI

Percussion Bobby Helms - My Special Angel

♩ = 73,999985

27

6

29

15

6

15

Percussion Bobby Helms - My Special Angel

♩ = 73,999985

5

9

13

17

21

25

29

33

37

V.S.

2

Percussion

41

45

49

53

4

Percussion Bobby Helms - My Special Angel

♩ = 73,999985

4/4

5

9

13

17

21

24

27

30

34

V.S.

2

Percussion

38

41

44

48

52

Percussion Bobby Helms - My Special Angel

♩ = 73,999985

12

25

38

45

Side Drum Bobby Helms - My Special Angel

♩ = 73,999985

7

13

19

25

31

37

43

49

53

5

Jazz Guitar Bobby Helms - My Special Angel

♩ = 73,999985

4

9

14

19

23

27

32

35

3

40

45

50

53

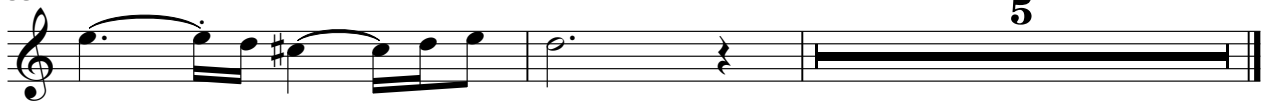

Electric Guitar Bobby Helms - My Special Angel

♩ = 73,999985

3

3

3

3

5

9

13

17

21

6

3

3

3

3

29

33

35

3

6

2

43

Electric Guitar

45

49

52

54

5

Bobby Helms - My Special Angel

Kora

♩ = 73,999985

5

7

9

11

13

15

17

19

20

V.S.

22

25

28

30

32

34

36

38

41

44

Kora

3

46

48

50

52

54

56

Bobby Helms - My Special Angel
5-string Fretless Electric Bass

♩ = 73,999985

5

10

14

18

22

25

28

32

37

V.S.

2

5-string Fretless Electric Bass

40

43

47

52

55

Bobby Helms - My Special Angel

Percussive Organ

♩ = 73,999985

Percussive Organ

43

49

54

Bobby Helms - My Special Angel

♩ = 73,999985

4

7

10

13

16

19

22

24

27

V.S.

29

32

35

38

40

43

45

48

51

54

56
