

Dale Hawkins - Susie Q

♩ = 128,000000

Percussion

Jazz Guitar

Jazz Guitar

Jazz Guitar

Electric Guitar

Electric Guitar

Electric Guitar

Electric Guitar

Electric Guitar

7-string Electric Guitar

Alto

FX 1 (Rain)

Solo

E
 B
 G
 D
 B
 A
 A

2

5

Perc.

J. Gtr.

J. Gtr.

E. Gtr.

E. Gtr. TAB

9

Perc.

J. Gtr.

J. Gtr.

E. Gtr.

E. Gtr.

E. Gtr. TAB

12 3

Perc.

J. Gtr.

J. Gtr.

E. Gtr.

E. Gtr.

E. Gtr.

E. Gtr.

Solo

15

Perc.

J. Gtr.

J. Gtr.

E. Gtr.

E. Gtr.

E. Gtr.

Solo

18 Perc.

J. Gtr.

J. Gtr.

J. Gtr.

E. Gtr.

E. Gtr.

E. Gtr.

A.

Solo

21 5

Perc.

J. Gtr.

J. Gtr.

J. Gtr.

E. Gtr.

E. Gtr.

E. Gtr.

E. Gtr.

A.

Solo

24

Perc.

J. Gtr.

J. Gtr.

E. Gtr.

E. Gtr.

E. Gtr.

Solo

27

Perc.

J. Gtr.

J. Gtr.

J. Gtr.

E. Gtr.

E. Gtr.

E. Gtr.

A.

Solo

T									
A	2	0	2	2	0	2	0	3	0
B									

30 7

Perc.

J. Gtr.

J. Gtr.

J. Gtr.

E. Gtr.

E. Gtr.

E. Gtr.

E. Gtr.

E. Gtr.

E. Gtr.

Solo

33

Perc.

J. Gtr.

E. Gtr.

E. Gtr.

E. Gtr.

E. Gtr.

Solo

8

35

Perc.

J. Gtr.

E. Gtr.

E. Gtr.

E. Gtr.

Solo

T										
A	2	2	2	2	2	2	2	2	2	4
B	0	0	0	0	0	0	0	0	0	2

37

Perc.

J. Gtr.

E. Gtr.

E. Gtr.

E. Gtr.

Solo

T	0							4			
A	3							2	2	2	2
B		0	0	0	0	0	0	0	0	0	

39 Perc. J. Gtr. E. Gtr. E. Gtr. E. Gtr.

6.

Solo 41 Perc. J. Gtr. E. Gtr. E. Gtr. E. Gtr.

3.

Solo 43 Perc. J. Gtr. E. Gtr. E. Gtr. E. Gtr.

2. 4.

10

45

Perc.

J. Gtr.

E. Gtr.

E. Gtr.

E. Gtr.

Solo

0 4 2 0 2 0 2 0 2 0 2 0 2 0

47

Perc.

J. Gtr.

J. Gtr.

J. Gtr.

E. Gtr.

E. Gtr.

E. Gtr.

E. Gtr.

FX 1

Solo

3 2 0 0 2 0 2 0 2 0 3

50 11

Perc.

J. Gtr.

J. Gtr.

E. Gtr.

E. Gtr.

E. Gtr.

E. Gtr.

E. Gtr.

FX 1

Solo

53

Perc.

J. Gtr.

J. Gtr.

E. Gtr.

E. Gtr.

E. Gtr.

FX 1

Solo

56

Perc.

J. Gtr.

J. Gtr.

E. Gtr.

E. Gtr.

E. Gtr.

FX 1

Solo

59 13

Perc.

J. Gtr.

J. Gtr.

J. Gtr.

E. Gtr.

E. Gtr.

E. Gtr.

A.

Solo

62

Perc.

J. Gtr.

J. Gtr.

E. Gtr.

E. Gtr.

E. Gtr.

E. Gtr.

Solo

65

Perc.

J. Gtr.

J. Gtr.

E. Gtr.

E. Gtr.

E. Gtr.

Solo

68

Perc.

J. Gtr.

J. Gtr.

J. Gtr.

E. Gtr.

E. Gtr.

E. Gtr.

A.

Solo

71 15

Perc.

J. Gtr.

J. Gtr.

E. Gtr.

E. Gtr.

E. Gtr.

E. Gtr.

Solo

74

Perc.

J. Gtr.

J. Gtr.

E. Gtr.

E. Gtr.

E. Gtr.

E. Gtr.

Solo

77

Perc.

J. Gtr.

J. Gtr.

E. Gtr.

E. Gtr.

E. Gtr.

E. Gtr.

E. Gtr.

Solo

80

Perc.

J. Gtr.

J. Gtr.

E. Gtr.

E. Gtr.

E. Gtr.

E. Gtr.

E. Gtr.

Solo

83 17

Perc.

J. Gtr.

J. Gtr.

E. Gtr.

E. Gtr.

E. Gtr.

E. Gtr.

T
A 0 2 2 2 0 2 1 2 2 2 0 2 0 0 2 2 2 0 2 1 2
B

Solo

86

Perc.

J. Gtr.

J. Gtr.

J. Gtr.

E. Gtr.

E. Gtr.

E. Gtr.

E. Gtr.

T
A 2 2 0 2 0 0 2 2 2 0 2 1 2 2
B

Solo

18

89

Perc.

J. Gtr.

E. Gtr.

E. Gtr.

Solo

91

Perc.

J. Gtr.

J. Gtr.

J. Gtr.

E. Gtr.

E. Gtr.

E. Gtr.

Solo

94 19

Perc.

J. Gtr.

J. Gtr.

E. Gtr.

E. Gtr.

E. Gtr.

E. Gtr.

Solo

97

Perc.

J. Gtr.

J. Gtr.

E. Gtr.

E. Gtr.

E. Gtr.

Solo

20

100

Perc.

J. Gtr.

J. Gtr.

E. Gtr.

E. Gtr.

E. Gtr.

Solo

103

Perc.

J. Gtr.

J. Gtr.

J. Gtr.

E. Gtr.

E. Gtr.

E. Gtr.

A.

Solo

106

Perc.

J. Gtr.

J. Gtr.

E. Gtr.

E. Gtr.

E. Gtr.

Solo

109

Perc.

J. Gtr.

J. Gtr.

E. Gtr.

E. Gtr.

E. Gtr.

Solo

112

Perc.

J. Gtr.

J. Gtr.

J. Gtr.

E. Gtr.

E. Gtr.

E. Gtr.

A.

Solo

115

Perc.

J. Gtr.

J. Gtr.

E. Gtr.

E. Gtr.

E. Gtr.

A.

Solo

118 23

Perc.

J. Gtr.

J. Gtr.

J. Gtr.

E. Gtr.

E. Gtr.

E. Gtr.

T	3	2 0
A	0	0
B	0	0

2 0 2 2 0 2 0	2 0	2 4
3	0	2

A.

Solo

121

Perc.

J. Gtr.

J. Gtr.

J. Gtr.

E. Gtr.

E. Gtr.

E. Gtr.

E. Gtr.

A.

Solo

0 4 3 2 0 0 2 0 2 2 0 2 0 3

124

Perc.

J. Gtr.

E. Gtr.

E. Gtr.

E. Gtr.

Solo

2 2 2 2 2 2 2 2 2 2 2 2 2 2 2 2

126 Perc. J. Gtr. E. Gtr. E. Gtr. E. Gtr. Solo

128 Perc. J. Gtr. E. Gtr. E. Gtr. E. Gtr. Solo

130 Perc. J. Gtr. E. Gtr. E. Gtr. E. Gtr. Solo

132

Perc.

J. Gtr.

E. Gtr.

E. Gtr.

E. Gtr.

Solo

134

Perc.

J. Gtr.

E. Gtr.

E. Gtr.

E. Gtr.

Solo

136

Perc.

J. Gtr.

E. Gtr.

E. Gtr.

E. Gtr.

Solo

138 Perc. J. Gtr. E. Gtr. E. Gtr. E. Gtr. Solo

140 Perc. J. Gtr. E. Gtr. E. Gtr. E. Gtr. Solo

142 Perc. J. Gtr. E. Gtr. E. Gtr. E. Gtr. Solo

144

Perc.

J. Gtr.

E. Gtr.

E. Gtr.

E. Gtr.

Solo

146

Perc.

J. Gtr.

E. Gtr.

E. Gtr.

E. Gtr.

Solo

148

Perc.

J. Gtr.

J. Gtr.

E. Gtr.

E. Gtr.

Solo

Dale Hawkins - Susie Q

Percussion

♩ = 128,000000

4

7

10

13

16

19

22

25

28

V.S.

Percussion

31

34

37

40

43

46

49

52

55

58

Percussion

Percussion

Percussion

♩ = 128,000000

7

11

15

19

2

24

28

2

16

48

52

56

58

2

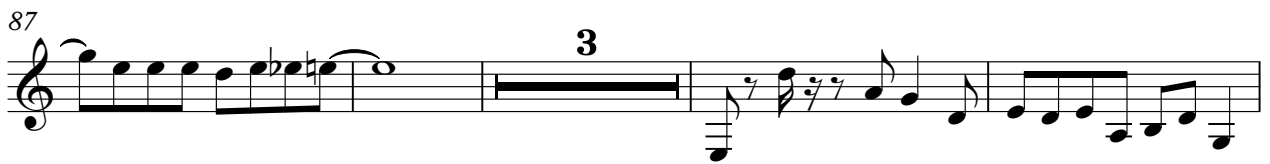
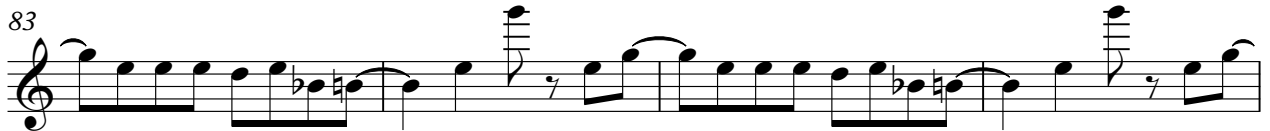

107

111

116

120

124

♩ = 128,000000

19

21

6

28

2

32

34

36

38

40

42

44

46

48

12

61

6

68

70

18

89

91

12

104

106

6

113

6

120

2

124

126

128

130

132

134

136

138

140

V.S.

142

144

146

148

♩ = 128,000000

7

11

15

19

2

24

28

2

16

48

52

56

58

2

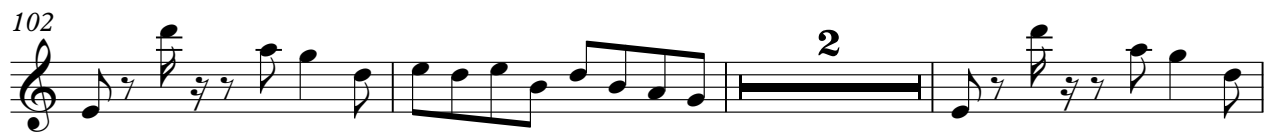
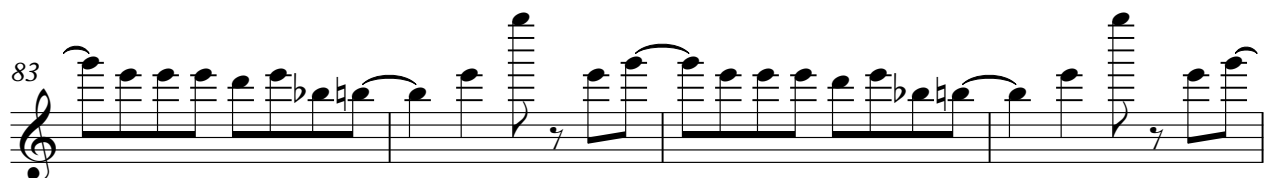
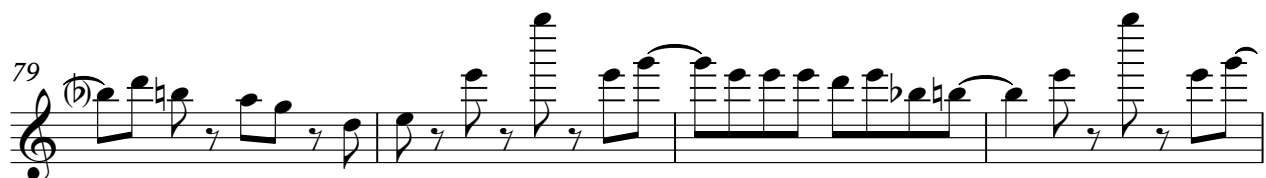
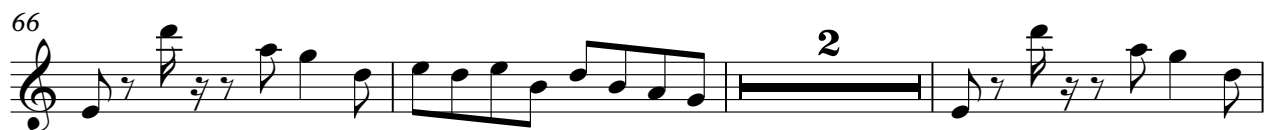

107

111

116

120

Electric Guitar

Dale Hawkins - Susie Q

♩ = 128,000000

7

11

15

19

2

24

28

2

16

48

52

56

58

2

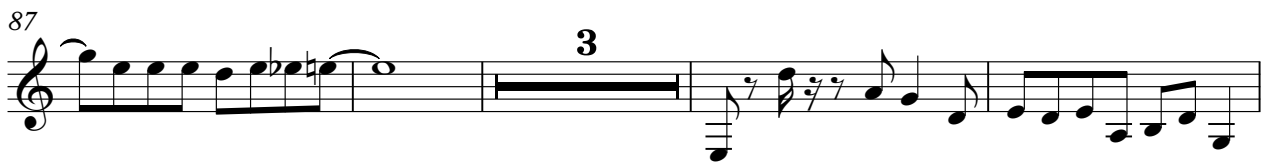
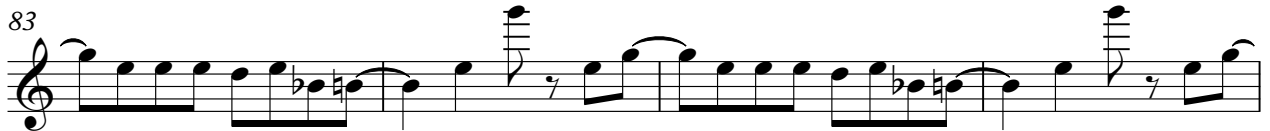

107

111

2

116

120

2

26

Electric Guitar

Dale Hawkins - Susie Q

♩ = 128,000000

9

13

17

21

25

29

33

37

41

45

2

50

54

58

62

66

70

74

78

82

86

90

2

95

99

103

107

111

115

119

123

127

131

135

139

143

146

♩ = 128,000000

71

75

79

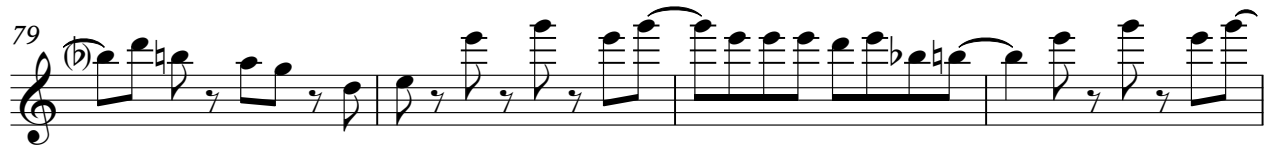

83

86

61

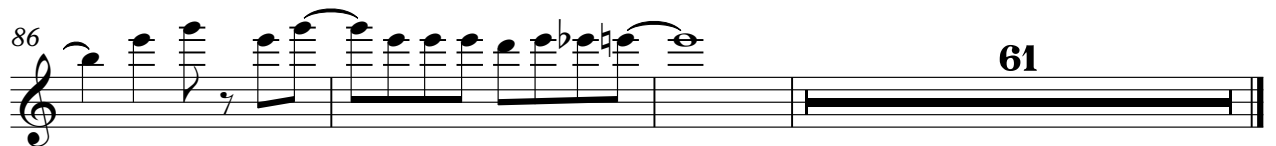

♩ = 128,000000

11 9

23

7 7 13

52

11 17

82

3 7

95

15 11

122

27

Electric Guitar

Dale Hawkins - Susie Q

♩ = 128,000000

31

35

39

42

46

73

125

130

134

137

140

V.S.

2

Electric Guitar

143

146

148

Dale Hawkins - Susie Q

7-string Electric Guitar

♩ = 128,000000

7

E									
B									
G									
D	[Barred fret]								
A									
E									
A									

11

T									
A									
B									

15

T									
A									
B									

19

T									
A									
B									

24

T									
A									
B									

28

T									
A									
B									

32

T									
A									
B									

34

T									
A									
B									

37

T									
A									
B									

40

T									
A									
B									

V.S.

T																				
A	2	2	2	2	2	2	2	2	2	2	2	2	2	2	2	2	2	2	2	2
B	0	0	0	0	0	0	0	0	0	0	0	0	0	0	0	0	0	0	0	0

45

T	0																			
A	3	4																		
B	0	2	2	2	2	2	2	2	2	2	2	2	2	2	2	2	2	2	2	2

48

T		3																		
A		2	0	0	2	0	2	0	0	2	0									
B	0								3	0										3

52

T		3																		
A		2	0	0	2	0	2	0	0	2	0									
B	0								3	0										3

56

T		3																		
A		2	0	0	2	0	2	0	0	2	0									
B	0								3	0										3

60

T																				
A	2	2	4	0	4															
B	0	0	2	3	2	0														

65

T																				
A	2	0	2	0	2	0														
B	0						3	0												

70

T		3																		
A	2	0	2	0	2	0	2	0	2	0	2	0	2	0	2	0	2	0	2	0
B	0																			

74

T																				
A	2	0																		
B	0		1	1	0	2	0	3	5	0										

78

T																				
A	2	0																		
B	0		1	1	0	2	0	3	5	0										

T			
A	2 2 0 2 0	0 2 2 2 0 2	2 2 0 2 0
B		1 2	2 2 2 0 2 1 2

86

T							
A	2 2 0 2 0	0 2 2 2 0 2 1 2	2				
B				2 2 2 2 2 2 2 2			

90

T							3	2 0 0
A								
B	2 2 2 2 2 2 2 2	2 2 2 2 2 2 2 2	0					

93

T		3	2 0		3	2 0
A	2 0 2 0 2 0		0	2 0 2 0 2 0		0
B		3			3	0

97

T		3	2 0		3	2 0
A	2 0 2 0 2 0		0	2 0 2 0 2 0		0
B		3			3	0

101

T		3	2 0					
A	2 0 2 0 2 0		0	2 0 2 0 2 0	2 2 4	0 4		
B		3			0 0 2	3 2	3	2

106

T	3	2 0		3	2 0			
A		0	2 0 2 2 0 2 0		0	2 0 2 0 2 0		
B	0			3	0			3

110

T	3	2 0					3	2 0 0
A		0	2 0 2 2 0 2 0	2 2 4	0 4			
B	0			3	0 0 2	3 2	0	

115

T		3	2 0		3	2 0
A	2 0 2 2 0 2 0		0	2 0 2 0 2 0		0
B		3			3	0

119

T				3	2 0			
A	2 0 2 2 0 2 0	2 2 4	0 4			2 0 2 2 0 2 0		
B		0 0 2	3 2		0			3

V.S.

T																
A																
B	2	2	2	2	2	2	2	2	2	2	2	2	2	2	2	2
	0	0	0	0	0	0	0	0	0	0	0	0	0	0	0	0

126

T																
A																
B	2	2	2	2	2	2	2	2	2	2	2	2	2	2	2	2
	0	0	0	0	0	0	0	0	0	0	0	0	0	0	0	0

128

T																
A																
B	2	2	2	2	2	2	2	2	2	2	2	2	2	2	2	2
	0	0	0	0	0	0	0	0	0	0	0	0	0	0	0	0

130

T																
A																
B	2	2	2	2	2	2	2	2	2	2	2	2	2	2	2	2
	0	0	0	0	0	0	0	0	0	0	0	0	0	0	0	0

132

T																
A																
B	2	2	2	2	2	2	2	2	2	2	2	2	2	2	2	2
	0	0	0	0	0	0	0	0	0	0	0	0	0	0	0	0

134

T																
A																
B	2	2	2	2	2	2	2	2	2	2	2	2	2	2	2	2
	0	0	0	0	0	0	0	0	0	0	0	0	0	0	0	0

136

T																
A																
B	2	2	2	2	2	2	2	2	2	2	2	2	2	2	2	2
	0	0	0	0	0	0	0	0	0	0	0	0	0	0	0	0

138

T																
A																
B	2	2	2	2	2	2	2	2	2	2	2	2	2	2	2	2
	0	0	0	0	0	0	0	0	0	0	0	0	0	0	0	0

140

T																
A																
B	2	2	2	2	2	2	2	2	2	2	2	2	2	2	2	2
	0	0	0	0	0	0	0	0	0	0	0	0	0	0	0	0

142

T																
A																
B	2	2	2	2	2	2	2	2	2	2	2	2	2	2	2	2
	0	0	0	0	0	0	0	0	0	0	0	0	0	0	0	0

T																	
A																	
B	2	2	2	2	2	2	2	2	2	2	2	2	2	2	2	2	2
	0	0	0	0	0	0	0	0	0	0	0	0	0	0	0	0	0

T																	
A																	
B	2	2	2	2	2	2	2	2	2	2	2	2	2	2	2	2	2
	0	0	0	0	0	0	0	0	0	0	0	0	0	0	0	0	0

T	0																
A		2	0	2	0	2	0	2	0	2	0	2	0	2			
B										2	0	2	0	2			

Dale Hawkins - Susie Q

Alto

♩ = 128,000000

19 6

30

30 6

70

34 6

113

6 28

FX 1 (Rain)

Dale Hawkins - Susie Q

♩ = 128,000000

47

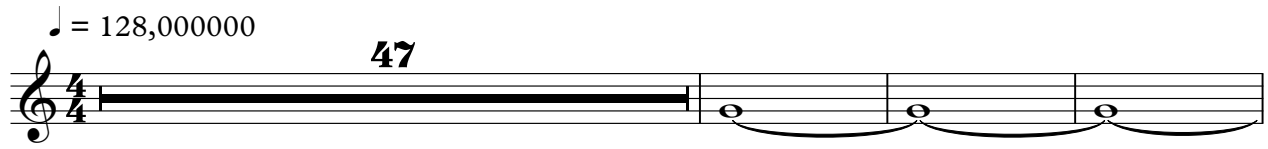

51

97

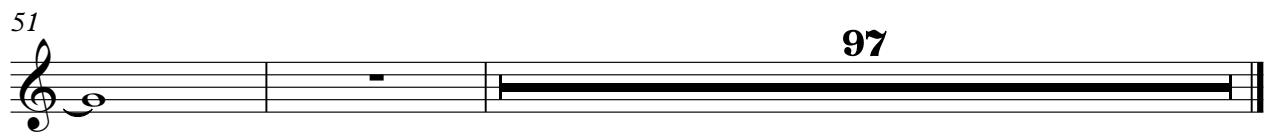

Dale Hawkins - Susie Q

Solo

♩ = 128,000000

11

18

25

31

38

45

51

59

66

72

V.S.

77

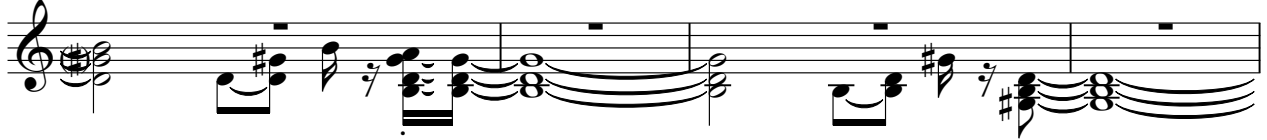

81

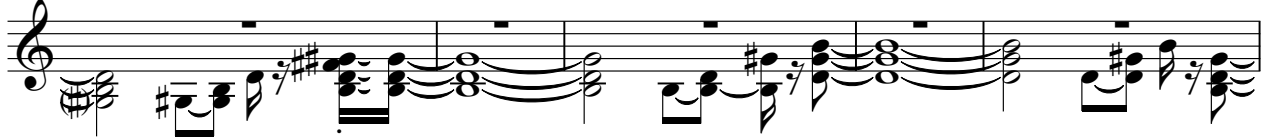

86

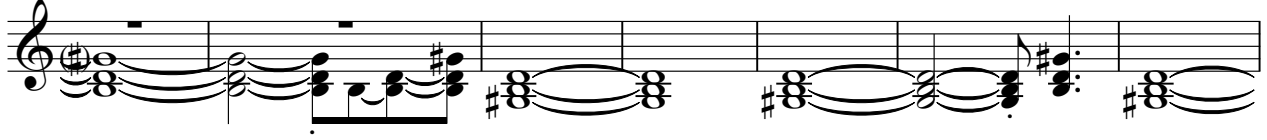

93

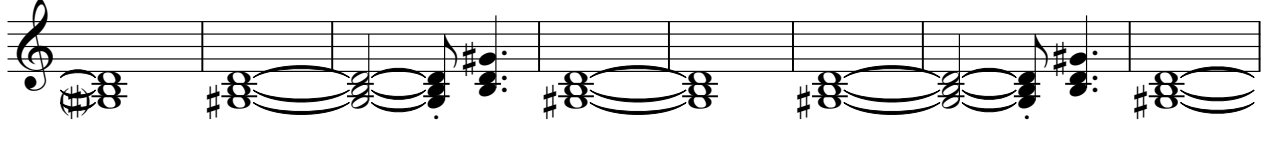

101

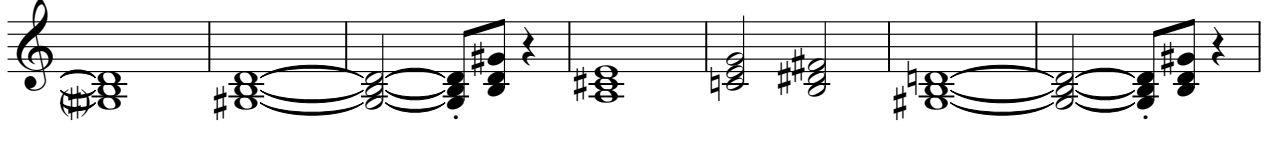

108

115

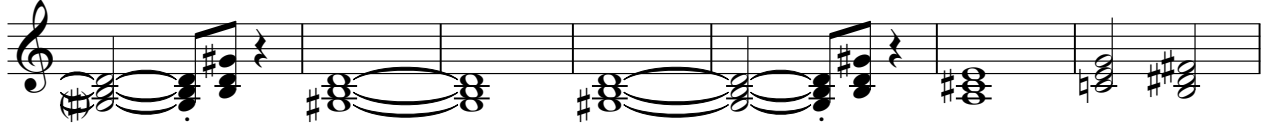

122

128

136

141

145

148

