

Barry White - Cant Get Enough Of Your Love

♩ = 112,000061

Sax

Drums

Jz Gtr

El Bass

Rhodes

♩ = 112,000061

Brass

Hi Str

Lo Str

Ac Piano

- Jz Gtr:** Plays a sparse, melodic line with chords and single notes.
- El Bass:** Provides a simple bass line with a few notes and rests.

10

Drums

Jz Gtr

El Bass

Rhodes

Hi Str

Lo Str

Ac Piano

14

Drums

Jz Gtr

El Bass

Rhodes

Hi Str

Lo Str

Ac Piano

16

Drums

Jz Gtr

El Bass

Rhodes

Hi Str

Lo Str

Ac Piano

18

Drums

Cow Bell

Jz Gtr

El Bass

Rhodes

Hi Str

Lo Str

Ac Piano

20

Drums

Cow Bell

Jz Gtr

El Bass

Rhodes

Hi Str

Lo Str

Ac Piano

21

Sax

Drums

Cow Bell

Jz Gtr

El Bass

Rhodes

Hi Str

Lo Str

Ac Piano

22

Sax

Drums

Cow Bell

Jz Gtr

El Bass

Rhodes

Hi Str

Lo Str

Ac Piano

23

Sax

Drums

Cow Bell

Jz Gtr

El Bass

Rhodes

Hi Str

Lo Str

Ac Piano

25

Sax

Drums

Cow Bell

Jz Gtr

El Bass

Rhodes

Hi Str

Lo Str

Ac Piano

27

Sax

Drums

Cow Bell

Jz Gtr

El Bass

Rhodes

Brass

Hi Str

Lo Str

Ac Piano

29

Sax

Drums

Cow Bell

Jz Gtr

El Bass

Rhodes

Hi Str

Lo Str

Ac Piano

31

- Drums:** Rhythmic accompaniment with a snare drum pattern and a bass drum pattern.

33

Sax

Drums

Cow Bell

Jz Gtr

El Bass

Rhodes

Hi Str

Lo Str

Ac Piano

35

Sax

Drums

Cow Bell

Jz Gtr

El Bass

Rhodes

Hi Str

Lo Str

Ac Piano

37

- Drums:** Rhythmic accompaniment with various patterns and accents.

39

Sax

Drums

Cow Bell

Jz Gtr

El Bass

Rhodes

Hi Str

Lo Str

Ac Piano

41

Sax

Drums

Cow Bell

Jz Gtr

El Bass

Rhodes

Hi Str

Lo Str

Ac Piano

42

Sax

Drums

Cow Bell

Jz Gtr

El Bass

Rhodes

Hi Str

Lo Str

Ac Piano

44

46

Sax

Drums

Cow Bell

Jz Gtr

El Bass

Rhodes

Hi Str

Lo Str

Ac Piano

48

Sax

Drums

Cow Bell

Jz Gtr

El Bass

Rhodes

Hi Str

Lo Str

Ac Piano

50

Sax

Drums

Cow Bell

Jz Gtr

El Bass

Rhodes

Hi Str

Lo Str

Ac Piano

51

Sax

Drums

Cow Bell

Jz Gtr

El Bass

Rhodes

Hi Str

Lo Str

Ac Piano

3 3 3 6 3

6

6

52

Sax

Drums

Cow Bell

Jz Gtr

El Bass

Rhodes

Hi Str

Lo Str

Ac Piano

53

55

- Drums:** Rhythmic accompaniment with 'x' marks for cymbals and stems for other drums.

57

Sax

Drums

Cow Bell

Jz Gtr

El Bass

Rhodes

Brass

Hi Str

Lo Str

Ac Piano

59

Sax

Drums

Cow Bell

Jz Gtr

El Bass

Rhodes

Hi Str

Lo Str

Ac Piano

61

Sax

Drums

Cow Bell

Jz Gtr

El Bass

Rhodes

Hi Str

Lo Str

Ac Piano

63

Sax

Drums

Cow Bell

Jz Gtr

El Bass

Rhodes

Hi Str

Lo Str

Ac Piano

65

Sax

Drums

Cow Bell

Jz Gtr

El Bass

Rhodes

Hi Str

Lo Str

Ac Piano

67

Sax

Drums

Cow Bell

Jz Gtr

El Bass

Rhodes

Hi Str

Lo Str

Ac Piano

69

Sax

Drums

Cow Bell

Jz Gtr

El Bass

Rhodes

Hi Str

Lo Str

Ac Piano

71

Sax

Drums

Cow Bell

Jz Gtr

El Bass

Rhodes

Hi Str

Lo Str

Ac Piano

72

74

Sax

Drums

Cow Bell

Jz Gtr

El Bass

Rhodes

Hi Str

Lo Str

Ac Piano

76

Sax

Drums

Cow Bell

Jz Gtr

El Bass

Rhodes

Hi Str

Lo Str

Ac Piano

78

Sax

Drums

Cow Bell

Jz Gtr

El Bass

Rhodes

Hi Str

Lo Str

Ac Piano

80

Sax

Drums

Cow Bell

Jz Gtr

El Bass

Rhodes

Hi Str

Lo Str

Ac Piano

81

82

Sax

Drums

Cow Bell

Jz Gtr

El Bass

Rhodes

Hi Str

Lo Str

Ac Piano

83

- Drums:** Rhythmic accompaniment with 'x' marks for cymbals and stems for other drums.

85

This musical score is for page 85 and includes the following instruments and parts:

- Drums:** Percussion part with 'x' marks for cymbals and dots for snare/drum hits.

87

Sax

Drums

Cow Bell

Jz Gtr

El Bass

Rhodes

Brass

Hi Str

Lo Str

Ac Piano

89

Sax

Drums

Cow Bell

Jz Gtr

El Bass

Rhodes

Hi Str

Lo Str

Ac Piano

90

Sax

Drums

Congas

Cow Bell

Jz Gtr

El Bass

Rhodes

Hi Str

Lo Str

Ac Piano

91

Sax

Drums

Congas

Cow Bell

Jz Gtr

El Bass

Rhodes

Hi Str

Lo Str

Ac Piano

93

Sax

Drums

Congas

Cow Bell

Jz Gtr

El Bass

Rhodes

Hi Str

Lo Str

Ac Piano

Detailed description of the musical score: The score is for page 52, starting at measure 93. It features ten staves. The Saxophone part (Sax) is in treble clef and plays a melodic line with eighth and quarter notes. The Drums part (Drums) is in a 2/4 time signature, showing a consistent pattern of snare and bass drum hits. The Congas part (Congas) is in a 2/4 time signature, featuring a rhythmic pattern of eighth notes with accents. The Cow Bell part (Cow Bell) is in a 2/4 time signature, playing a simple pattern of quarter notes. The Jazz Guitar part (Jz Gtr) is in treble clef, playing a rhythmic accompaniment with eighth notes and chords. The Electric Bass part (El Bass) is in bass clef, playing a walking bass line with eighth notes. The Rhodes piano part (Rhodes) is in treble clef, playing a simple harmonic accompaniment with chords. The Hi Strings part (Hi Str) is in alto clef, playing a melodic line with eighth notes and chords. The Lo Strings part (Lo Str) is in bass clef, playing a simple harmonic accompaniment with chords. The Acoustic Piano part (Ac Piano) is in treble clef, playing a complex accompaniment with chords and eighth notes.

95

Sax

Drums

Congas

Cow Bell

Jz Gtr

El Bass

Rhodes

Brass

Hi Str

Lo Str

Ac Piano

97

Sax

Drums

Congas

Cow Bell

Jz Gtr

El Bass

Rhodes

Hi Str

Lo Str

Ac Piano

Detailed description of the musical score: The score is for page 54, starting at measure 97. It features ten staves. The Saxophone staff has a whole rest. The Drums staff shows a complex rhythmic pattern with various note values and rests. The Congas staff has a rhythmic pattern with accents. The Cow Bell staff has a simple pattern of quarter notes. The Jazz Guitar staff has a melodic line with slurs and accents. The Electric Bass staff has a bass line with slurs and accents. The Rhodes staff has a chordal accompaniment. The High Strings staff has a melodic line with slurs. The Low Strings staff has a simple pattern of quarter notes. The Acoustic Piano staff has a complex melodic and harmonic line with slurs and accents.

- Jz Gtr:** Features a melodic line with triplets and various chordal textures.
- Rhodes:** Plays a sustained chordal texture.
- Ac Piano:** Features a melodic line with various chordal textures and phrasing.

99

Drums

Congas

Cow Bell

Jz Gtr

El Bass

Rhodes

Hi Str

Lo Str

Ac Piano

101

103

- Jz Gtr:** Plays sparse chords and single notes.
- Rhodes:** Plays sustained chords in the right hand and single notes in the left hand.
- Hi Str:** Plays chords and melodic fragments.
- Lo Str:** Plays simple chords.
- Ac Piano:** Plays a complex accompaniment with many chords and moving lines.

105

107

El Bass

Rhodes

Hi Str

Lo Str

Ac Piano

Barry White - Cant Get Enough Of Your Love

Sax

♩ = 112,000061

20

24

28

32

36

40

43

46

50

53

V.S.

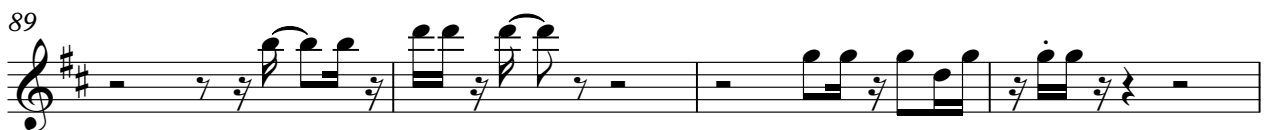

93

95

13

Barry White - Cant Get Enough Of Your Love

Drums

♩ = 112,000061

2

6

10

14

18

22

26

30

34

38

V.S.

42

42

46

46

50

50

54

54

58

58

61

61

65

65

68

68

72

72

76

76

Drums

80

84

88

91

95

98

102

105

Congas

Barry White - Cant Get Enough Of Your Love

♩ = 112,000061

89

92

95

98

101

104

Cow Bell

Barry White - Cant Get Enough Of Your Love

♩ = 112,000061

17

22

28

34

40

46

52

58

64

70

V.S.

2

Cow Bell

76

82

88

94

100

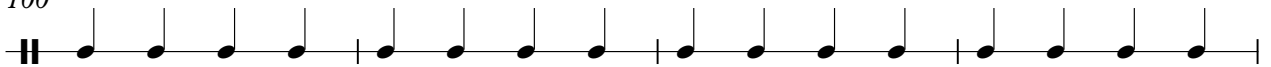

104

♩ = 112,000061

3

7

11

15

19

21

22

24

28

32

36

41

45

49

51

52

54

58

62

66

Jz Gtr

3

71

75

79

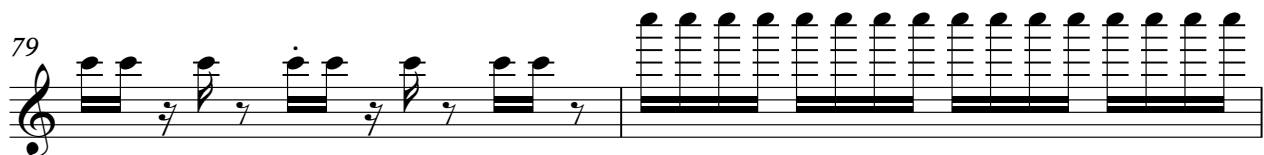

81

82

84

88

91

95

98

V.S.

4

Jz Gtr

100

103

El Bass

Barry White - Cant Get Enough Of Your Love

♩ = 112,000061

3

10

17

21

24

27

30

33

36

39

V.S.

43

46

50

53

56

59

62

65

68

72

75

79

82

85

88

91

94

97

100

103

V.S.

4

El Bass

105

Rhodes

Barry White - Cant Get Enough Of Your Love

♩ = 112,000061

9

15

20

26

34

V.S.

87

95

103

Brass

Barry White - Cant Get Enough Of Your Love

♩ = 112,000061

26

29

28

59

28

6

95

6

103

5

Hi Str

Barry White - Cant Get Enough Of Your Love

♩ = 112,000061

6

10

14

18

24

28

32

36

40

42

V.S.

2

Hi Str

45

49

54

58

62

66

70

72

75

79

84

88

92

96

100

104

Barry White - Cant Get Enough Of Your Love

Lo Str

♩ = 112,000061

6

12

20

26

33

40

47

54

61

68

V.S.

2

Lo Str

75

82

89

96

103

♩ = 112,000061

3

7

10

13

16

19

21

23

26

30

6

V.S.

V.S.

103

106
