

Playmates - Beep Beep

♩ = 89,999954

Sax

Sax

Trombone

Drums

Guitar

Bass

Piano

♩ = 89,999954

5

8

12

Sax

Sax

Trombone

Drums

Guitar

Bass

Piano

16

Sax

Sax

Trombone

Drums

Guitar

Bass

Piano

20

24

27 $\text{♩} = 120,000000$

Sax
Sax
Trombone
Drums
Guitar
Bass
Piano

$\text{♩} = 120,000000$

31

Sax
Sax
Trombone
Drums
Guitar
Bass
Piano

34

37

41

Sax

Sax

Trombone

Drums

Guitar

Bass

Piano

44

Sax

Sax

Trombone

Drums

Guitar

Bass

Piano

47 ♩ = 150,000000

Sax

Sax

Trombone

Drums

Guitar

Bass

♩ = 150,000000

Piano

51

55

59

63

Sax

Sax

Trombone

Drums

Guitar

Bass

Piano

66

$\text{♩} = 180,000183$

Sax

Sax

Trombone

Drums

Guitar

Bass

Piano

$\text{♩} = 180,000183$

70

74

77

80

Sax

Sax

Trombone

Drums

Guitar

Bass

Piano

84

Sax

Sax

Trombone

Drums

Guitar

Bass

Piano

87 $\text{♩} = 210,000214$

Sax
Sax
Trombone
Drums
Guitar
Bass
Piano

$\text{♩} = 210,000214$

91

Sax
Sax
Trombone
Drums
Guitar
Bass
Piano

94

Sax

Sax

Trombone

Drums

Guitar

Bass

Piano

97

100

Sax

Sax

Trombone

Drums

Guitar

Bass

Piano

103

106

108

Playmates - Beep Beep

Sax

♩ = 89,999954

7

12

17

22

27 ♩ = 120,000000

32

38

43 ♩ = 150,000000

48

V.S.

54

59

64

♩ = 180,000183

69

74

79

84

♩ = 210,000214

89

95

101

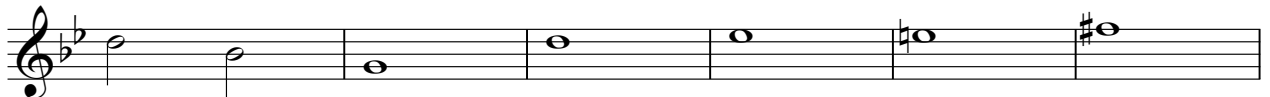

107

Playmates - Beep Beep

Sax

♩ = 89,999954

2

8

14

20

26

32

38

44

50

56

♩ = 120,000000

♩ = 150,000000

V.S.

62 $\text{♩} = 180,000183$

68

74

80

86 $\text{♩} = 210,000214$

92

98

104

108

Trombone

Playmates - Beep Beep

♩ = 89,999954

7

12

17

22

♩ = 120,000000

27

32

38

♩ = 150,000000

43

48

V.S.

2

Trombone

54

59

64

69

74

79

84

89

95

101

107 3

Trombone

Playmates - Beep Beep

Drums

♩ = 89,999954

2

6

10

14

18

22

26

♩ = 120,000000

30

34

38

V.S.

Drums

42

46

♩ = 150,000000

50

54

58

62

66

♩ = 180,000183

70

74

78

Drums

82

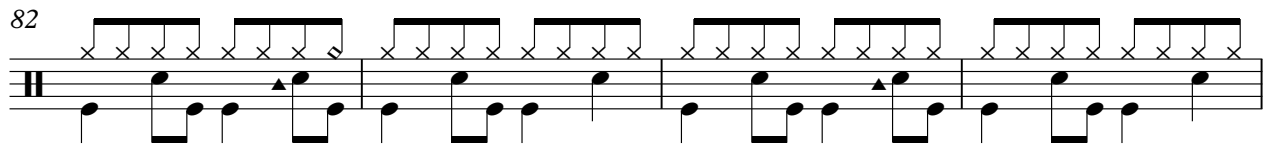

86

$\text{♩} = 210,000214$

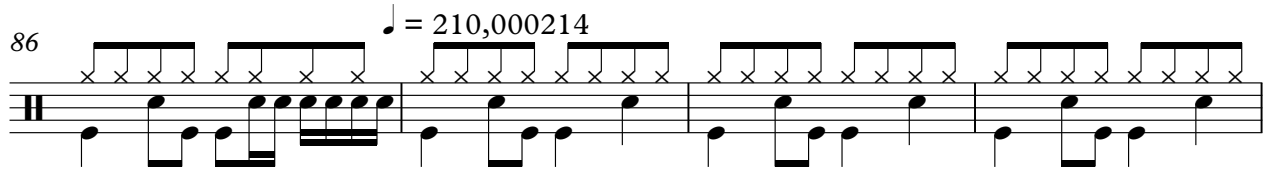

90

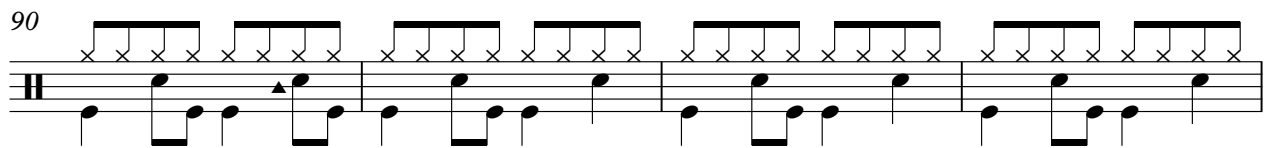

94

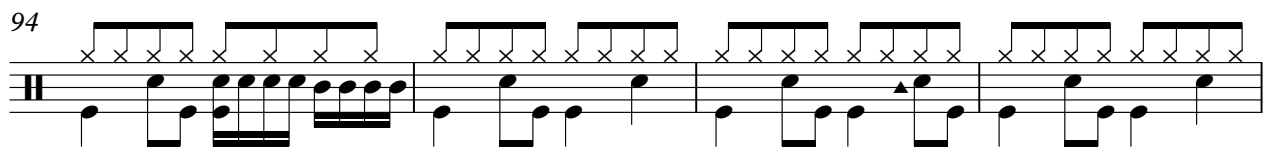

98

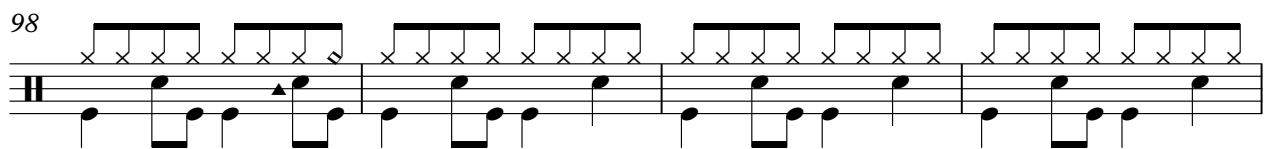

102

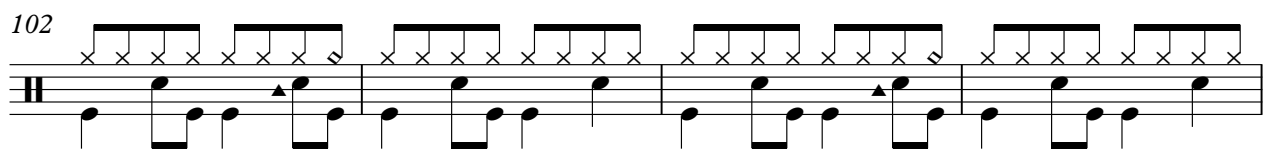

106

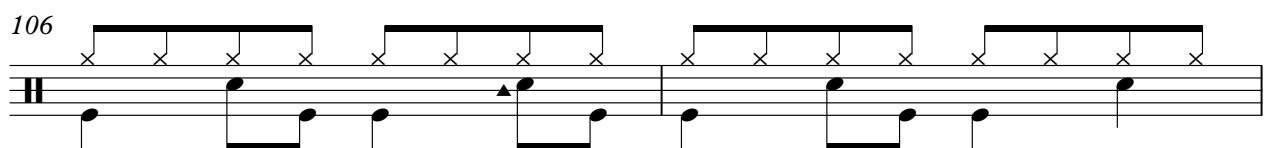

108

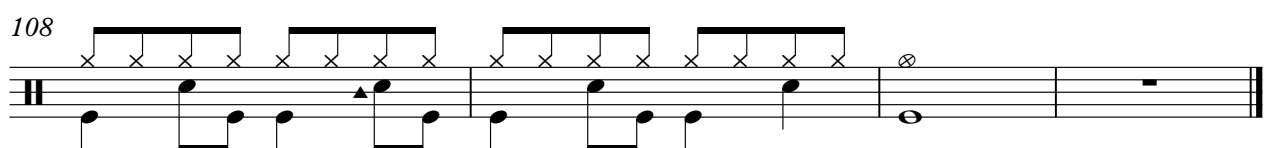

Playmates - Beep Beep

Guitar

♩ = 89,999954

V.S.

87 $\text{♩} = 210,000214$ 

91

95

99

103

107

Playmates - Beep Beep

Bass

♩ = 89,999954

♩ = 120,000000

♩ = 150,000000

V.S.

52

57

62

67 ♩ = 180,000183

72

77

82

87 ♩ = 210,000214

92

97

102

107

Playmates - Beep Beep

Piano

♩ = 89,999954

2

7

13

19

25

♩ = 120,000000

31

V.S.

37

42

47 $\text{♩} = 150,000000$

53

58

63 $\text{♩} = 180,000183$

68

74

79

84

♩ = 210,000214

89

94

98

103

107
