

Everly Brothers - Devoted To You

0.0"
1.1.00

♩ = 104,999924

Clarinet in Bb
Clarinet in Bb
Percussion
Jazz Guitar
Jazz Guitar
Fretless Electric Bass
Fretless Electric Bass
Alto
Pad 6 (Metallic)

♩ = 104,999924

Cl.
Cl.
Perc.
J. Gtr.
J. Gtr.
E. Bass
E. Bass
A.
Pad 6

12

Cl.
Cl.
Perc.
J. Gtr.
J. Gtr.
E. Bass
E. Bass
A.
Pad 6

17

Cl.
Cl.
Perc.
J. Gtr.
J. Gtr.
E. Bass
E. Bass
A.
Pad 6

23

28

33

Cl.
Cl.
Perc.
J. Gtr.
J. Gtr.
E. Bass
E. Bass
A.
Pad 6

38

Cl.
Cl.
Perc.
J. Gtr.
J. Gtr.
E. Bass
E. Bass
A.
Pad 6

44

Cl.
Cl.
Perc.
J. Gtr.
J. Gtr.
E. Bass
E. Bass
A.
Pad 6

49

Cl.
Cl.
Perc.
J. Gtr.
J. Gtr.
E. Bass
E. Bass
A.
Pad 6

55

Cl.
Cl.
Perc.
J. Gtr.
J. Gtr.
E. Bass
E. Bass
A.
Pad 6

60

Cl.
Cl.
Perc.
J. Gtr.
J. Gtr.
E. Bass
E. Bass
A.
Pad 6

65

Cl.

Cl.

Perc.

J. Gtr.

J. Gtr.

E. Bass

E. Bass

A.

Pad 6

Everly Brothers - Devoted To You

Clarinet in B \flat

$\text{♩} = 104,999924$

7

14

21

28

35

42

47

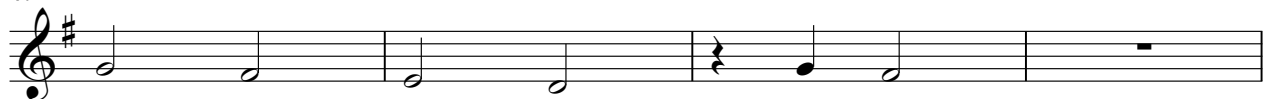

2

Clarinet in B♭

51

57

64

Everly Brothers - Devoted To You

Clarinet in B \flat

$\text{♩} = 104,999924$

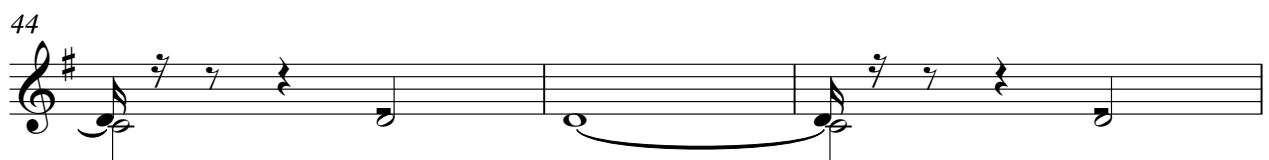
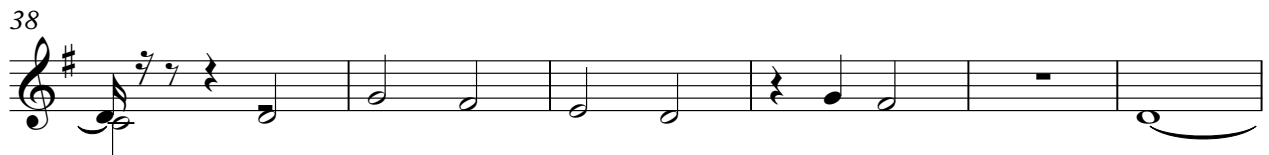
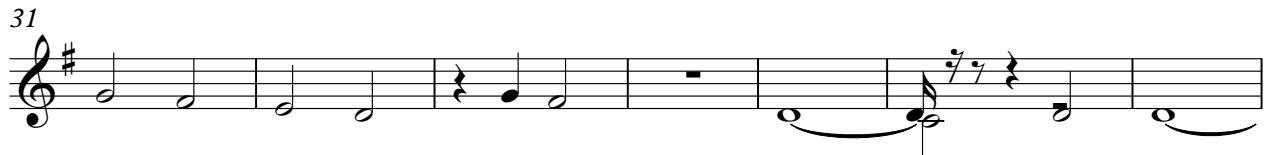

Clarinet in B♭

51

57

63

66

Everly Brothers - Devoted To You

Percussion

♩ = 104,999924

2

6

10

14

18

22

26

30

34

38

V.S.

Percussion

42

46

50

54

58

62

66

♩ = 104,999924

2

8

14

20

26

32

38

44

50

56

2

Jazz Guitar

61

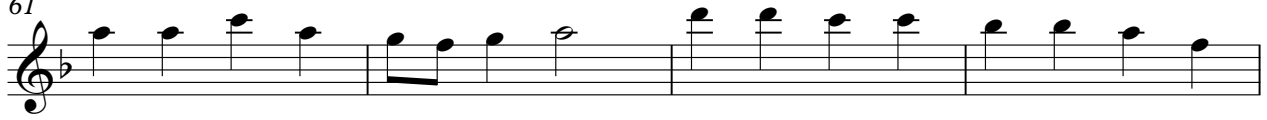

65

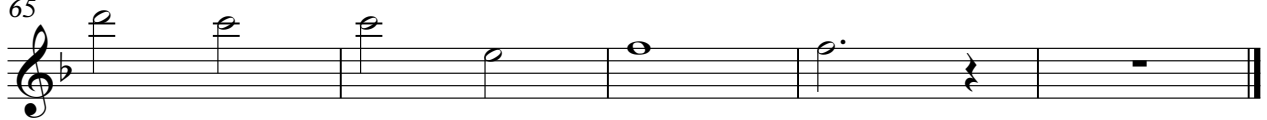

♩ = 104,999924

2

8

14

20

25

30

36

42

48

54

2

Jazz Guitar

59

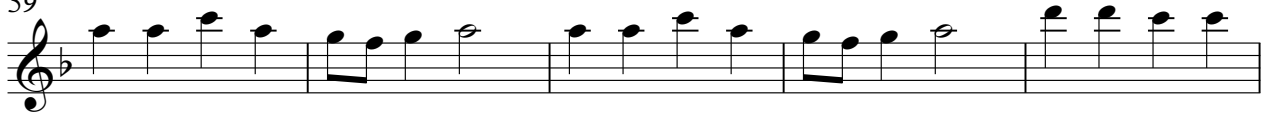

64

♩ = 104,999924

2

Fretless Electric Bass

64

♩ = 104,999924

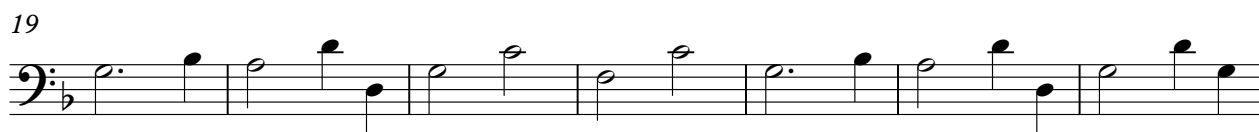

2

Fretless Electric Bass

64

Everly Brothers - Devoted To You

Alto

♩ = 104,999924

6

12

18

24

30

36

42

48

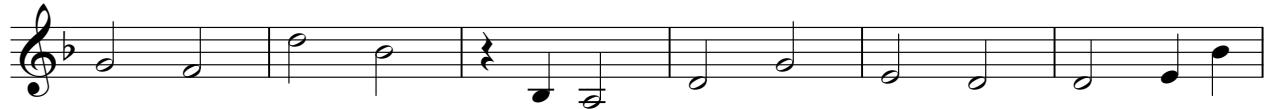

54

V.S.

2

Alto

60

65

Pad 6 (Metallic)

Everly Brothers - Devoted To You

♩ = 104,999924

6

12

18

24

30

36

42

48

54

V.S.

2

Pad 6 (Metallic)

60

65

